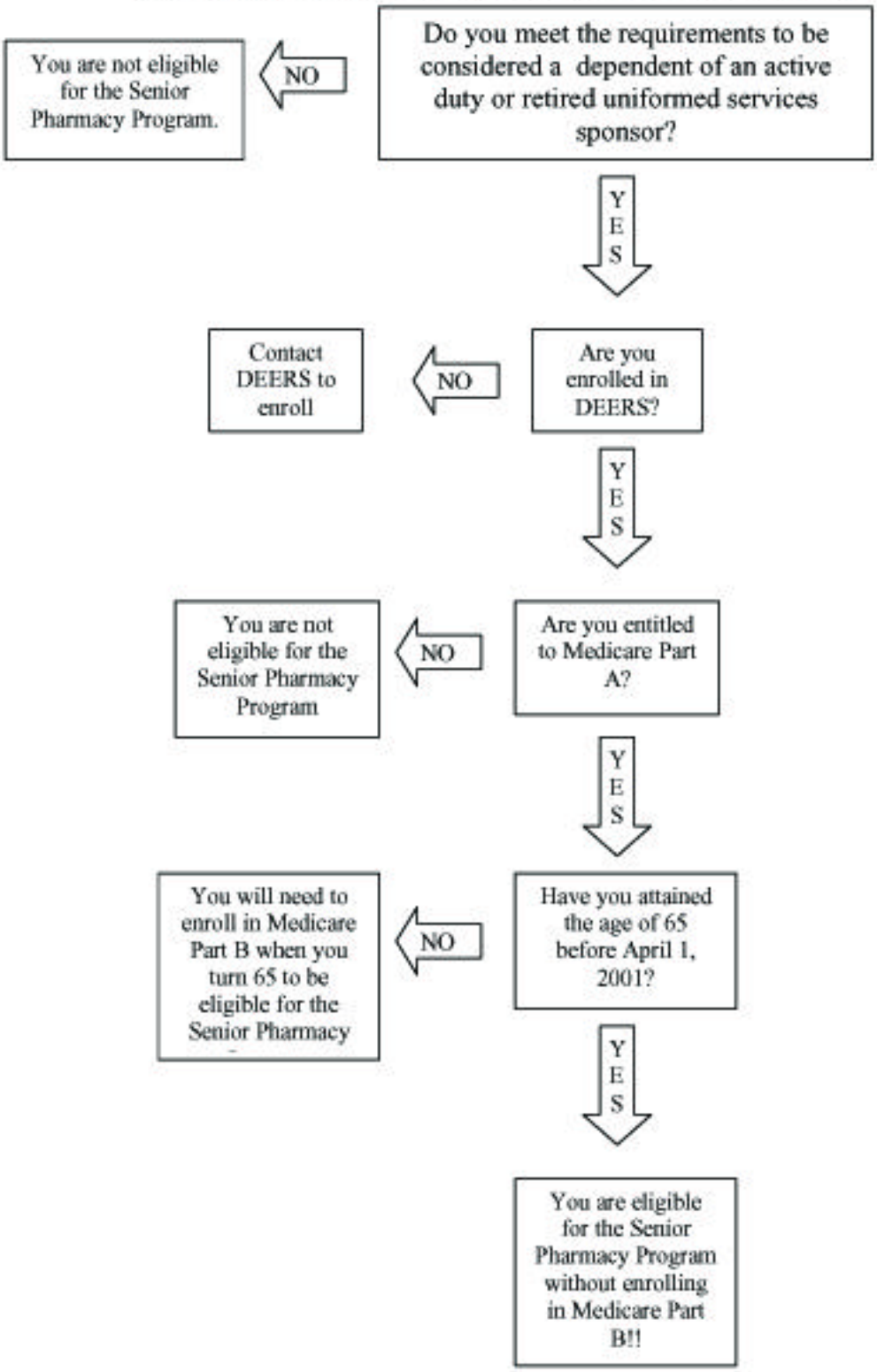SENIOR PHARMACY PROGRAM
ELIGIBILITY OF DEPENDENT PARENTS AND PARENTS-IN-LAW