Contract No.: 282-98-0021
MPR Reference No.: 8860-500

2002 Health Care Survey of DoD Beneficiaries:

Adult Codebook and User's Guide

August 2002
Quarter II

Submitted to:

TRICARE Management Activity
5111 Leesburg Pike, Suite 810
Falls Church, VA 22041
(703) 681-4263

Task Order Officer:
LTC Thomas V. Williams, Ph.D.

Submitted by:

Mathematica Policy Research, Inc.
600 Maryland Ave., SW, Suite 550
Washington, DC 20024-2512
(202) 484-9220

Project Director:
Eric Schone, Ph. D.

PAGE IS INTENTIONALLY LEFT BLANK TO ALLOW FOR DOUBLE-SIDED COPYING

Contents

Lists **Page**

Table of Variables v

Alphabetical Table of Variables xi

Chapters

1 Introduction 1

2 Description of the Adult HCSDB Database 7

3 Programming Guide 11

- How to Make a Table Using SAS 11
- How to Make a Table Using SPSS 35
- Calculating Variances of Estimates 87

4 Codebook 91

References 221

Appendices

A Annotated Questionnaires – Quarter II A-1

B Crosswalk for 1994-1995, 1996, 1997, 1998, 1999, 2000 and 2002 Adult HCSDB – Quarter II B-1

C Data Quality Coding Scheme and Coding Tables – Quarter II C-1

D SAS Proc Contents -- Alphabetical 2002 Adult HCSDB – Quarter II D-1

E SAS Proc Contents -- Positional 2002 Adult HCSDB – Quarter II E-1

F Response Rate Tables F-1

PAGE IS INTENTIONALLY LEFT BLANK TO ALLOW FOR DOUBLE-SIDED COPYING

Table of Variables

		Page
	SAMPLING VARIABLES	
MPRID	- Unique MPR Identifier	93
SVCSMPL	- Branch of Service Sampling Variable	93
SEXSMPL	- Sex Sampling Variable	93
STRATUM	- Sampling STRATUM	93
CACSMPL	- Catchment Area	102
ENBGSMPL	- Enrollment by beneficiary category	105
MPCSMPL	- Military Personnel Category	105
NHFF	- Stratum Sample Size	105
SERVAREA	- Service Area	106
QUARTER	- Survey Quarter	106
DCATCH	- Catchment Area	107
DMIS_ID	- DMIS ID	110
	DEERS VARIABLES	
E1	- Eligibility indicator for period = 1	118
E2	- Eligibility indicator for period = 2	118
E3	- Eligibility indicator for period = 3	118
E4	- Eligibility indicator for period = 4	119
E5	- Eligibility indicator for period = 5	119
E6	- Eligibility indicator for period = 6	119
SERVAFF	- Service Affiliation	119
MRTLSTAT	- Marital Status	120
RACEETHN	- Race/Ethnic Code	120
PNSEXCD	- Person Gender	120
LEGDDSCD	- DDS Code	121
DAGEQY	- Age (As of 30 November 2001)	121
FIELDAGE	- Age as of April 1st 2002	122
PCM	- Primary Manager Code (Civilian or Military)	123
TSPSITE	- TSP Site (regardless of age)	124
DBENCAT	- Beneficiary Category	124
DMEDELG	- Medical Privilege Code	125
DSPONSVC	- Derived Sponsor Branch of Service	125
MBRRELCD	- Member Relationship Code	125
MEDTYPE	- Medicare Type	126
PATCAT	- Aggregated Beneficiary Category	126
PNLCATCD	- Personnel Category Code (Duty Status)	126
	QUESTIONNAIRE RESPONSES	
H02001	- Are you the person listed on envelope	127
H02002A	- Health plan(s) covered: TRICARE Prime	127
H02002C	- Health plan(s) covered: TRICARE Ext/Stnd	127
H02002F	- Health plan(s) covered: MEDICARE	127
H02002G	- Health plan(s) covered: FEHBP	128
H02002H	- Health plan(s) covered: Medicaid	128
H02002I	- Health plan(s) covered: Civilian HMO	128
H02002J	- Health plan(s) covered: Other civilian	128
H02002K	- Health plan(s) covered: USFHP	128
H02002L	- Health plan(s) covered: Not sure	129
H02002M	- Health plan(s) covered: Veterans	129
H02002N	- Health plan(s) covered: TRICARE Plus	129
H02002O	- Health plan(s) covered: TRICARE for life	129
H02003	- Currently Covered Medicare Part A	130
H02004	- Currently Covered Medicare Part B	130

H02005	- Currently Covered Medicare Supplemental	130
H02006	- Which health plan did you use most in the past 12 months?	131
H02007	- Years in a row with health plan	131
H02008	- When joined health plan, received new personal Doctor	132
H02009	- Health plan: problem to get a personal doctor or nurse you are happy with	132
H02010	- Have one person you think of as personal doctor	132
H02011	- Rating of your personal doctor or nurse	133
H02012	- Currently enrolled in TRICARE Prime	133
H02013	- TRICARE member: Primary Care Manager(PCM) based in a military or civilian facility	134
H02014	- Know your PCM's name	134
H02015	- In last year: you or a doctor or nurse think you needed to see a specialist	134
H02016	- In last year: how much of a problem to get a referral to see a specialist	135
H02017	- In last year: did you see a specialist	135
H02018	- Rating of specialist seen in last year	135
H02019	- In last year: specialist saw was the same as personal doctor	136
H02020	- In last year: called a doctor's office or clinic during regular office hours to get help or advice for yourself	136
H02021	- In last year: when you called during regular office hours, how often got help or advice you needed	136
H02022	- In last year: made any appointment for regular or routine health care	137
H02023	- In last year: how often made appointments for regular or routine health care as soon as you wanted	137
H02024	- In last year: days between appointment for regular or routine care and actually seeing a provider	138
H02025	- In last year: illness/injury needed care right away	138
H02026	- In last year: when needed care right away for an illness or injury, got care as soon as wanted	138
H02027	- In last year: wait between trying to get care and actually seeing a provider for an illness or injury	139
H02028	- In last year: went to an emergency room for own care	139
H02029	- In last year: went to a doctors office or clinic for yourself (not counting times went to an emergency room)	140
H02030	- In last year: problem to get necessary care	140
H02031	- In last year: problem with delays in healthcare while waiting for approval from health plan	140
H02032	- In last year: wait more than 15 minutes past appointment time to see a doctor	141
H02033	- In last year: how often office staff at a doctor's office or clinic treat you with courtesy and respect	141
H02034	- In last year: how often office staff at a doctor's office or clinic as helpful as expected	142
H02035	- In last year: how often doctors or other health providers listen carefully to you	142
H02036	- In last year: how often doctors or other health providers explain things in way you could understand	143
H02037	- In last year: how often doctors or other health providers show respect for what you had to say	143
H02038	- In last year: how often doctors or other health providers spend enough time with you	144
H02039	- Rating of all healthcare in last year	144
H02041	- In last year: facility used most for health care	145
H02043	- In last year: sent in any claims to your health plan	145
H02044	- In last year: health plan handled claims in a reasonable time	145
H02045	- In last year: how often health plan handled claims correctly	146
H02046	- In last year: before went for care, know amount to pay	146
H02047	- In last year: look for any information in written materials from health plan	146
H02048	- In last year: problem to find or understand information in the written materials	147
H02049	- In last year: called health plan's customer service to get information or help	147
H02050	- In last year: problem to get the help you needed when called health plan's customer service	147
H02051	- Called or written health plan with a complaint or problem	148
H02052	- How long for health plan to resolve complaint	148

H02053	- Complaint or problem settled to satisfaction	148
H02054	- In last year: have any experiences with paperwork for your health plan	149
H02055	- In last year: how much problems with paperwork for your health plan	149
H02056	- Rating of all experience with health plan	149
H02057	- In next year: likely to disenroll in TRICARE Prime	150
H02058	- Not sick/pregnant: last medical or physical exam or checkup	150
H02059	- Blood pressure: when last reading	150
H02060	- Blood pressure: know if blood pressure is too high or not	151
H02061	- When did you last have a cholesterol screening	151
H02062	- When did you last have a flu shot	151
H02063	- Smoked at least 100 cigarettes in life	152
H02064	- Smoke everyday, somedays or not at all	152
H02065	- How long since you quit smoking	152
H02066	- Last year: number of visits advised to quit smoking	153
H02067	- Are you male or female	153
H02068	- Last prostate disease exam or blood test	153
H02069	- Last have a Pap smear test	154
H02070	- Are you under age 40	154
H02071	- Last time: breasts checked mammography	154
H02072	- Last time: breast exam by professional	155
H02073	- Been pregnant in last year or pregnant now	155
H02074	- In what trimester is your pregnancy	155
H02075	- Trimester first received prenatal care	156
H02076	- In general, how would you rate your overall health	156
H02077	- Are you Spanish/Hispanic/Latino	156
SREDA	- Highest grade completed	157
SRRACEA	- Race: White	157
SRRACEB	- Race: Black or African American	157
SRRACEC	- Race: American Indian or Alaska Native	157
SRRACED	- Race: Asian	158
SRRACEE	- Race: Native Hawaiian/other Pacific Islanders	158
SRAGE	- What is your age now?	158
S02C01	- General Doctor, specialist, physician assistant, or nurse	159
S02C02	- Months/years been going to personal Doctor	159
S02C03	- Physical or mental condition that interferes with your work	159
S02C04	- Doctor understands how your health problems affect your daily life	160
S02C05	- In last year: # of times you went to a specialist	160
S02C06	- In last year were any decisions made about your health care	160
S02C07	- In last year: involved as much as you wanted with your health care decisions	161
S02C08	- In last year: how much of a problem to agree on best care	161
S02C09	- In last year: did you need special medical equipment	161
S02C10	- In last year: How much of a problem was it to get special medical equipment	162
S02C11	- In last year: did you need special therapy	162
S02C12	- In last year: how much of a problem was it to get special therapy	162
S02C13	- In last year: did you need home health care or assistance	163
S02C14	- In last year: how much of a problem to get care or assistance needed	163
S02C15	- Need help with personal care needs	163
S02C16	- Need help with routine needs	163
S02C17	- Physical or mental condition that interferes with independence	164
S02C18	- Rating of equipment, services, or help provision	164
S02C19	- In last year: patient overnight or longer	164
S02C20	- Have a Physical or mental condition that has lasted 3 months	165
S02C21	- In last year: seen Doctor more than twice	165
S02C22	- Taking prescription medications for at least 3 months	165
S02E01	- Received eyewear from military treatment facility	166
S02E02	- Received eyewear as soon as wanted	166
S02E03	- Problem getting appealing eyeglass frames	166
S02E04	- Problem getting correct eyewear prescription	167
S02E05	- Problem getting eyeglass frames that fit	167

S02E06	- Do you wear Frame of Choice Eyewear	167
S02E07	- Is Frame of Choice your preferred military eyewear	168
S02E08	- Factors in decision to use military-issue eyewear	168
S02E09	- Would your recommend military-issue eyeglasses	168
NRC SURVEY FIELDING VARIABLES		
FLAG_FIN	- Final Disposition	169
DUPFLAG	- Multiple Response Indicator	169
FNSTATUS	- Final Status	169
KEYCOUNT	- Number of Key Questions Answered	169
CODING SCHEME FLAGS AND COUNTS		
N1	- Coding Scheme Note 1	170
N2	- Coding Scheme Note 2	170
N3	- Coding Scheme Note 3	170
N4	- Coding Scheme Note 4	171
N5	- Coding Scheme Note 5	171
N6	- Coding Scheme Note 6	171
N7	- Coding Scheme Note 7	172
N8	- Coding Scheme Note 8	172
N9	- Coding Scheme Note 9	172
N10	- Coding Scheme Note 10	173
N11	- Coding Scheme Note 11	173
N12	- Coding Scheme Note 12	173
N13	- Coding Scheme Note 13	174
N14	- Coding Scheme Note 14	174
N15	- Coding Scheme Note 15	174
N16	- Coding Scheme Note 16	175
N17	- Coding Scheme Note 17	175
N18	- Coding Scheme Note 18	175
N19	- Coding Scheme Note 19	176
N20	- Coding Scheme Note 20	176
N21	- Coding Scheme Note 21	176
N24	- Coding Scheme Note 24	177
N25A	- Coding Scheme Note 25A	177
N25B	- Coding Scheme Note 25B	178
N25C	- Coding Scheme Note 25C	178
N26	- Coding Scheme Note 26	178
N27	- Coding Scheme Note 27	178
N28	- Coding Scheme Note 28	179
N29	- Coding Scheme Note 29	179
N30	- Coding Scheme Note 30	179
MISS_1	- Count of: Violates Skip Pattern	179
MISS_4	- Count of: Incomplete grid error	180
MISS_5	- Count of: Scalable response of Don't know	180
MISS_6	- Count of: Not applicable – valid skip	181
MISS_7	- Count of: Out-of-range error	181
MISS_8	- Count of: Multiple response error	182
MISS_9	- Count of: No response – invalid skip	183
MISS_TOT	- Total number of missing responses	184
CONSTRUCTED VARIABLES		
XENRLLMT	- Enrollment in TRICARE Prime	185
XENR_PCM	- Enrollment by PCM type	185
XINS_COV	- Insurance Coverage	185
XQENROLL	- Enrollment according to questionnaire response	186
XREGION	- Region	186
CONUS	- CONUS/OCONUS Indicator	186
OUTCATCH	- Out of Catchment Area Indicator	187
XSEXA	- Male or Female (Recode)	187
XBNFGRP	- Constructed Beneficiary Group	187

KDISENRL	- Intention to disenroll	187
KMILOFFC	- Office wait of 15 min or more at Military facility	188
KCIVOFFC	- Office wait of 15 min or more at Civilian facility	188
KBGPRB1	- Big problem getting referrals to specialist	188
KBGPRB2	- Big problem getting necessary care	188
KMILOPQY	- Outpatient visits to Military facility	189
KCIVOPQY	- Outpatient visits to Civilian facility	189
KCIVINS	- Beneficiary covered by civilian insurance	189
KBRSTCR	- Women age 40 and over, ever had mammogram and breast exam	190
HP_PRNTL	- Pregnant in last year, received care in 1st trimester	190
HP_MAMOG	- Women age 40 and over, mammography in past 2 years	190
HP_MAM50	- Women age 50 and over, mammography in past 2 years	190
HP_PAP	- All women, Pap smear in last 3 years	191
HP_BP	- Blood pressure check in last 2 years, know results	191
HP_FLU	- Age 65 and older, flu shot in last 12 months	191
HP_PROS	- Men age 50 or over, prostrate exam in last 12 months	191
HP_GP	- General physical exam in last 12 months	192
HP_BRST	- Women age 40 and over, breast exam in last 12 months	192
HP_CHOL	- Cholesterol screening in last 5 years	192
HP_SMOKE	- Advised to quit smoking in last 12 months	192
	WEIGHTS	
BWT	- Basic Sampling Weight	193
ADJ_CELL	- Adjusted STRATUM cell	193
WRWT1	- Replicated/JackKnife Weight 1	200
WRWT2	- Replicated/JackKnife Weight 2	200
WRWT3	- Replicated/JackKnife Weight 3	200
WRWT4	- Replicated/JackKnife Weight 4	201
WRWT5	- Replicated/JackKnife Weight 5	201
WRWT6	- Replicated/JackKnife Weight 6	202
WRWT7	- Replicated/JackKnife Weight 7	202
WRWT8	- Replicated/JackKnife Weight 8	202
WRWT9	- Replicated/JackKnife Weight 9	203
WRWT10	- Replicated/JackKnife Weight 10	203
WRWT11	- Replicated/JackKnife Weight 11	203
WRWT12	- Replicated/JackKnife Weight 12	204
WRWT13	- Replicated/JackKnife Weight 13	204
WRWT14	- Replicated/JackKnife Weight 14	204
WRWT15	- Replicated/JackKnife Weight 15	205
WRWT16	- Replicated/JackKnife Weight 16	205
WRWT17	- Replicated/JackKnife Weight 17	205
WRWT18	- Replicated/JackKnife Weight 18	206
WRWT19	- Replicated/JackKnife Weight 19	206
WRWT20	- Replicated/JackKnife Weight 20	206
WRWT21	- Replicated/JackKnife Weight 21	207
WRWT22	- Replicated/JackKnife Weight 22	207
WRWT23	- Replicated/JackKnife Weight 23	207
WRWT24	- Replicated/JackKnife Weight 24	208
WRWT25	- Replicated/JackKnife Weight 25	208
WRWT26	- Replicated/JackKnife Weight 26	208
WRWT27	- Replicated/JackKnife Weight 27	209
WRWT28	- Replicated/JackKnife Weight 28	209
WRWT29	- Replicated/JackKnife Weight 29	209
WRWT30	- Replicated/JackKnife Weight 30	210
WRWT31	- Replicated/JackKnife Weight 31	210
WRWT32	- Replicated/JackKnife Weight 32	210
WRWT33	- Replicated/JackKnife Weight 33	211
WRWT34	- Replicated/JackKnife Weight 34	211
WRWT35	- Replicated/JackKnife Weight 35	211
WRWT36	- Replicated/JackKnife Weight 36	212

WRWT37 - Replicated/JackKnife Weight 37 212
WRWT38 - Replicated/JackKnife Weight 38 212
WRWT39 - Replicated/JackKnife Weight 39 213
WRWT40 - Replicated/JackKnife Weight 40 213
WRWT41 - Replicated/JackKnife Weight 41 213
WRWT42 - Replicated/JackKnife Weight 42 214
WRWT43 - Replicated/JackKnife Weight 43 214
WRWT44 - Replicated/JackKnife Weight 44 214
WRWT45 - Replicated/JackKnife Weight 45 215
WRWT46 - Replicated/JackKnife Weight 46 215
WRWT47 - Replicated/JackKnife Weight 47 215
WRWT48 - Replicated/JackKnife Weight 48 216
WRWT49 - Replicated/JackKnife Weight 49 216
WRWT50 - Replicated/JackKnife Weight 50 216
WRWT51 - Replicated/JackKnife Weight 51 217
WRWT52 - Replicated/JackKnife Weight 52 217
WRWT53 - Replicated/JackKnife Weight 53 217
WRWT54 - Replicated/JackKnife Weight 54 218
WRWT55 - Replicated/JackKnife Weight 55 218
WRWT56 - Replicated/JackKnife Weight 56 218
WRWT57 - Replicated/JackKnife Weight 57 219
WRWT58 - Replicated/JackKnife Weight 58 219
WRWT59 - Replicated/JackKnife Weight 59 219
WRWT60 - Replicated/JackKnife Weight 60 220
WRWT - Final Weight 220

Alphabetical Table of Variables

		Page
ADJ_CELL	- Adjusted STRATUM cell	193
BWT	- Basic Sampling Weight	193
CACSMPL	- Catchment Area	102
CONUS	- CONUS/OCONUS Indicator	186
DAGEQY	- Age (As of 30 November 2001)	121
DBENCAT	- Beneficiary Category	124
DCATCH	- Catchment Area	107
DMEDELG	- Medical Privilege Code	125
DMIS_ID	- DMIS ID	110
DSPONSVC	- Derived Sponsor Branch of Service	125
DUPFLAG	- Multiple Response Indicator	169
E1	- Eligibility indicator for period = 1	118
E2	- Eligibility indicator for period = 2	118
E3	- Eligibility indicator for period = 3	118
E4	- Eligibility indicator for period = 4	119
E5	- Eligibility indicator for period = 5	119
E6	- Eligibility indicator for period = 6	119
ENBGSMPL	- Enrollment by beneficiary category	105
FIELDAGE	- Age as of April 1st 2002	122
FLAG_FIN	- Final Disposition	169
FNSTATUS	- Final Status	169
H02001	- Are you the person listed on envelope	127
H02002A	- Health plan(s) covered: TRICARE Prime	127
H02002C	- Health plan(s) covered: TRICARE Ext/Stnd	127
H02002F	- Health plan(s) covered: MEDICARE	127
H02002G	- Health plan(s) covered: FEHBP	128
H02002H	- Health plan(s) covered: Medicaid	128
H02002I	- Health plan(s) covered: Civilian HMO	128
H02002J	- Health plan(s) covered: Other civilian	128
H02002K	- Health plan(s) covered: USFHP	128
H02002L	- Health plan(s) covered: Not sure	129
H02002M	- Health plan(s) covered: Veterans	129
H02002N	- Health plan(s) covered: TRICARE Plus	129
H02002O	- Health plan(s) covered: TRICARE for life	129
H02003	- Currently Covered Medicare Part A	130
H02004	- Currently Covered Medicare Part B	130
H02005	- Currently Covered Medicare Supplemental	130
H02006	- Which health plan did you use most in the past 12 months?	131
H02007	- Years in a row with health plan	131
H02008	- When joined health plan, received new personal Doctor	132
H02009	- Health plan: problem to get a personal doctor or nurse you are happy with	132
H02010	- Have one person you think of as personal doctor	132
H02011	- Rating of your personal doctor or nurse	133
H02012	- Currently enrolled in TRICARE Prime	133
H02013	- TRICARE member: Primary Care Manager(PCM) based in a military or civilian facility	134
H02014	- Know your PCM's name	134
H02015	- In last year: you or a doctor or nurse think you needed to see a specialist	134
H02016	- In last year: how much of a problem to get a referral to see a specialist	135
H02017	- In last year: did you see a specialist	135
H02018	- Rating of specialist seen in last year	135
H02019	- In last year: specialist saw was the same as personal doctor	136

H02020	- In last year: called a doctor's office or clinic during regular office hours to get help or advice for yourself	136
H02021	- In last year: when you called during regular office hours, how often got help or advice you needed	136
H02022	- In last year: made any appointment for regular or routine health care	137
H02023	- In last year: how often made appointments for regular or routine health care as soon as you wanted	137
H02024	- In last year: days between appointment for regular or routine care and actually seeing a provider	138
H02025	- In last year: illness/injury needed care right away	138
H02026	- In last year: when needed care right away for an illness or injury, got care as soon as wanted	138
H02027	- In last year: wait between trying to get care and actually seeing a provider for an illness or injury	139
H02028	- In last year: went to an emergency room for own care	139
H02029	- In last year: went to a doctors office or clinic for yourself (not counting times went to an emergency room)	140
H02030	- In last year: problem to get necessary care	140
H02031	- In last year: problem with delays in healthcare while waiting for approval from health plan	140
H02032	- In last year: wait more than 15 minutes past appointment time to see a doctor	141
H02033	- In last year: how often office staff at a doctor's office or clinic treat you with courtesy and respect	141
H02034	- In last year: how often office staff at a doctor's office or clinic as helpful as expected	142
H02035	- In last year: how often doctors or other health providers listen carefully to you	142
H02036	- In last year: how often doctors or other health providers explain things in way you could understand	143
H02037	- In last year: how often doctors or other health providers show respect for what you had to say	143
H02038	- In last year: how often doctors or other health providers spend enough time with you	144
H02039	- Rating of all healthcare in last year	144
H02041	- In last year: facility used most for health care	145
H02043	- In last year: sent in any claims to your health plan	145
H02044	- In last year: health plan handled claims in a reasonable time	145
H02045	- In last year: how often health plan handled claims correctly	146
H02046	- In last year: before went for care, know amount to pay	146
H02047	- In last year: look for any information in written materials from health plan	146
H02048	- In last year: problem to find or understand information in the written materials	147
H02049	- In last year: called health plan's customer service to get information or help	147
H02050	- In last year: problem to get the help you needed when called health plan's customer service	147
H02051	- Called or written health plan with a complaint or problem	148
H02052	- How long for health plan to resolve complaint	148
H02053	- Complaint or problem settled to satisfaction	148
H02054	- In last year: have any experiences with paperwork for your health plan	149
H02055	- In last year: how much problems with paperwork for your health plan	149
H02056	- Rating of all experience with health plan	149
H02057	- In next year: likely to disenroll in TRICARE Prime	150
H02058	- Not sick/pregnant: last medical or physical exam or checkup	150
H02059	- Blood pressure: when last reading	150
H02060	- Blood pressure: know if blood pressure is too high or not	151
H02061	- When did you last have a cholesterol screening	151
H02062	- When did you last have a flu shot	151
H02063	- Smoked at least 100 cigarettes in life	152
H02064	- Smoke everyday, somedays or not at all	152
H02065	- How long since you quit smoking	152
H02066	- Last year: number of visits advised to quit smoking	153
H02067	- Are you male or female	153
H02068	- Last prostate disease exam or blood test	153

H02069	- Last have a Pap smear test	154
H02070	- Are you under age 40	154
H02071	- Last time: breasts checked mammography	154
H02072	- Last time: breast exam by professional	155
H02073	- Been pregnant in last year or pregnant now	155
H02074	- In what trimester is your pregnancy	155
H02075	- Trimester first received prenatal care	156
H02076	- In general, how would you rate your overall health	156
H02077	- Are you Spanish/Hispanic/Latino	156
HP_BP	- Blood pressure check in last 2 years, know results	191
HP_BRST	- Women age 40 and over, breast exam in last 12 months	192
HP_CHOL	- Cholesterol screening in last 5 years	192
HP_FLU	- Age 65 and older, flu shot in last 12 months	191
HP_GP	- General physical exam in last 12 months	192
HP_MAM50	- Women age 50 and over, mammography in past 2 years	190
HP_MAMOG	- Women age 40 and over, mammography in past 2 years	190
HP_PAP	- All women, Pap smear in last 3 years	191
HP_PRNTL	- Pregnant in last year, received care in 1st trimester	190
HP_PROS	- Men age 50 or over, prostrate exam in last 12 months	191
HP_SMOKE	- Advised to quit smoking in last 12 months	192
KBGPRB1	- Big problem getting referrals to specialist	188
KBGPRB2	- Big problem getting necessary care	188
KBRSTCR	- Women age 40 and over, ever had mammogram and breast exam	190
KCIVINS	- Beneficiary covered by civilian insurance	189
KCIVOFFC	- Office wait of 15 min or more at Civilian facility	188
KCIVOPQY	- Outpatient visits to Civilian facility	189
KDISENRL	- Intention to disenroll	187
KEYCOUNT	- Number of Key Questions Answered	169
KMILOFFC	- Office wait of 15 min or more at Military facility	188
KMILOPQY	- Outpatient visits to Military facility	189
LEGDDSCD	- DDS Code	121
MBRRELCD	- Member Relationship Code	125
MEDTYPE	- Medicare Type	126
MISS_1	- Count of: Violates Skip Pattern	179
MISS_4	- Count of: Incomplete grid error	180
MISS_5	- Count of: Scalable response of Don't know	180
MISS_6	- Count of: Not applicable – valid skip	181
MISS_7	- Count of: Out-of-range error	181
MISS_8	- Count of: Multiple response error	182
MISS_9	- Count of: No response – invalid skip	183
MISS_TOT	- Total number of missing responses	184
MPCSMPL	- Military Personnel Category	105
MPRID	- Unique MPR Identifier	93
MRTLSTAT	- Marital Status	120
N1	- Coding Scheme Note 1	170
N10	- Coding Scheme Note 10	173
N11	- Coding Scheme Note 11	173
N12	- Coding Scheme Note 12	173
N13	- Coding Scheme Note 13	174
N14	- Coding Scheme Note 14	174
N15	- Coding Scheme Note 15	174
N16	- Coding Scheme Note 16	175
N17	- Coding Scheme Note 17	175
N18	- Coding Scheme Note 18	175
N19	- Coding Scheme Note 19	176
N2	- Coding Scheme Note 2	170
N20	- Coding Scheme Note 20	176
N21	- Coding Scheme Note 21	176
N24	- Coding Scheme Note 24	177

N25A	- Coding Scheme Note 25A	177
N25B	- Coding Scheme Note 25B	178
N25C	- Coding Scheme Note 25C	178
N26	- Coding Scheme Note 26	178
N27	- Coding Scheme Note 27	178
N28	- Coding Scheme Note 28	179
N29	- Coding Scheme Note 29	179
N3	- Coding Scheme Note 3	170
N30	- Coding Scheme Note 30	179
N4	- Coding Scheme Note 4	171
N5	- Coding Scheme Note 5	171
N6	- Coding Scheme Note 6	171
N7	- Coding Scheme Note 7	172
N8	- Coding Scheme Note 8	172
N9	- Coding Scheme Note 9	172
NHFF	- Stratum Sample Size	105
OUTCATCH	- Out of Catchment Area Indicator	187
PATCAT	- Aggregated Beneficiary Category	126
PCM	- Primary Manager Code (Civilian or Military)	123
PNLCATCD	- Personnel Category Code (Duty Status)	126
PNSEXCD	- Person Gender	120
QUARTER	- Survey Quarter	106
RACEETHN	- Race/Ethnic Code	120
S02C01	- General Doctor, specialist, physician assistant, or nurse	159
S02C02	- Months/years been going to personal Doctor	159
S02C03	- Physical or mental condition that interferes with your work	159
S02C04	- Doctor understands how your health problems affect your daily life	160
S02C05	- In last year: # of times you went to a specialist	160
S02C06	- In last year were any decisions made about your health care	160
S02C07	- In last year: involved as much as you wanted with your health care decisions	161
S02C08	- In last year: how much of a problem to agree on best care	161
S02C09	- In last year: did you need special medical equipment	161
S02C10	- In last year: How much of a problem was it to get special medical equipment	162
S02C11	- In last year: did you need special therapy	162
S02C12	- In last year: how much of a problem was it to get special therapy	162
S02C13	- In last year: did you need home health care or assistance	163
S02C14	- In last year: how much of a problem to get care or assistance needed	163
S02C15	- Need help with personal care needs	163
S02C16	- Need help with routine needs	163
S02C17	- Physical or mental condition that interferes with independence	164
S02C18	- Rating of equipment, services, or help provision	164
S02C19	- In last year: patient overnight or longer	164
S02C20	- Have a Physical or mental condition that has lasted 3 months	165
S02C21	- In last year: seen Doctor more than twice	165
S02C22	- Taking prescription medications for at least 3 months	165
S02E01	- Received eyewear from military treatment facility	166
S02E02	- Received eyewear as soon as wanted	166
S02E03	- Problem getting appealing eyeglass frames	166
S02E04	- Problem getting correct eyewear prescription	167
S02E05	- Problem getting eyeglass frames that fit	167
S02E06	- Do you wear Frame of Choice Eyewear	167
S02E07	- Is Frame of Choice your preferred military eyewear	168
S02E08	- Factors in decision to use military-issue eyewear	168
S02E09	- Would your recommend military-issue eyeglasses	168
SERVAFF	- Service Affiliation	119
SERVAREA	- Service Area	106
SEXSMPL	- Sex Sampling Variable	93
SRAGE	- What is your age now?	158
SREDA	- Highest grade completed	157

SRRACEA	- Race: White	157
SRRACEB	- Race: Black or African American	157
SRRACEC	- Race: American Indian or Alaska Native	157
SRRACED	- Race: Asian	158
SRRACEE	- Race: Native Hawaiian/other Pacific Islanders	158
STRATUM	- Sampling STRATUM	93
SVCSMPL	- Branch of Service Sampling Variable	93
TSPSITE	- TSP Site (regardless of age)	124
WRWT	- Final Weight	220
WRWT1	- Replicated/JackKnife Weight 1	200
WRWT10	- Replicated/JackKnife Weight 10	203
WRWT11	- Replicated/JackKnife Weight 11	203
WRWT12	- Replicated/JackKnife Weight 12	204
WRWT13	- Replicated/JackKnife Weight 13	204
WRWT14	- Replicated/JackKnife Weight 14	204
WRWT15	- Replicated/JackKnife Weight 15	205
WRWT16	- Replicated/JackKnife Weight 16	205
WRWT17	- Replicated/JackKnife Weight 17	205
WRWT18	- Replicated/JackKnife Weight 18	206
WRWT19	- Replicated/JackKnife Weight 19	206
WRWT2	- Replicated/JackKnife Weight 2	200
WRWT20	- Replicated/JackKnife Weight 20	206
WRWT21	- Replicated/JackKnife Weight 21	207
WRWT22	- Replicated/JackKnife Weight 22	207
WRWT23	- Replicated/JackKnife Weight 23	207
WRWT24	- Replicated/JackKnife Weight 24	208
WRWT25	- Replicated/JackKnife Weight 25	208
WRWT26	- Replicated/JackKnife Weight 26	208
WRWT27	- Replicated/JackKnife Weight 27	209
WRWT28	- Replicated/JackKnife Weight 28	209
WRWT29	- Replicated/JackKnife Weight 29	209
WRWT3	- Replicated/JackKnife Weight 3	200
WRWT30	- Replicated/JackKnife Weight 30	210
WRWT31	- Replicated/JackKnife Weight 31	210
WRWT32	- Replicated/JackKnife Weight 32	210
WRWT33	- Replicated/JackKnife Weight 33	211
WRWT34	- Replicated/JackKnife Weight 34	211
WRWT35	- Replicated/JackKnife Weight 35	211
WRWT36	- Replicated/JackKnife Weight 36	212
WRWT37	- Replicated/JackKnife Weight 37	212
WRWT38	- Replicated/JackKnife Weight 38	212
WRWT39	- Replicated/JackKnife Weight 39	213
WRWT4	- Replicated/JackKnife Weight 4	201
WRWT40	- Replicated/JackKnife Weight 40	213
WRWT41	- Replicated/JackKnife Weight 41	213
WRWT42	- Replicated/JackKnife Weight 42	214
WRWT43	- Replicated/JackKnife Weight 43	214
WRWT44	- Replicated/JackKnife Weight 44	214
WRWT45	- Replicated/JackKnife Weight 45	215
WRWT46	- Replicated/JackKnife Weight 46	215
WRWT47	- Replicated/JackKnife Weight 47	215
WRWT48	- Replicated/JackKnife Weight 48	216
WRWT49	- Replicated/JackKnife Weight 49	216
WRWT5	- Replicated/JackKnife Weight 5	201
WRWT50	- Replicated/JackKnife Weight 50	216
WRWT51	- Replicated/JackKnife Weight 51	217
WRWT52	- Replicated/JackKnife Weight 52	217
WRWT53	- Replicated/JackKnife Weight 53	217
WRWT54	- Replicated/JackKnife Weight 54	218

WRWT55 - Replicated/JackKnife Weight 55 218
WRWT56 - Replicated/JackKnife Weight 56 218
WRWT57 - Replicated/JackKnife Weight 57 219
WRWT58 - Replicated/JackKnife Weight 58 219
WRWT59 - Replicated/JackKnife Weight 59 219
WRWT6 - Replicated/JackKnife Weight 6 202
WRWT60 - Replicated/JackKnife Weight 60 220
WRWT7 - Replicated/JackKnife Weight 7 202
WRWT8 - Replicated/JackKnife Weight 8 202
WRWT9 - Replicated/JackKnife Weight 9 203
XBNFGRP - Constructed Beneficiary Group 187
XENR_PCM - Enrollment by PCM type 185
XENRLLMT - Enrollment in TRICARE Prime 185
XINS_COV - Insurance Coverage 185
XQENROLL - Enrollment according to questionnaire response 186
XREGION - Region 186
XSEXA - Male or Female (Recode) 187

Chapter
1

Introduction

This Codebook and Users' Guide provides programmers and analysts with a tool to assist them in creating their own cross-tabulations and basic statistical estimates using the 2002 Adult Health Care Survey of DoD Beneficiaries (HCSDB). It is intended for users wanting to create tables and to perform analyses other than those in the reports associated with this project.

This version of the Codebook and User's Guide describes the second quarter data set. It presents the frequency counts of all variables from the second quarter survey.

Any user who wishes to recreate specific tables or charts from the analytic report should also refer to "The 2002 Health Care Survey of DoD Beneficiaries: Adult Technical Manual." That document outlines the procedures required to reproduce the TRICARE Consumer Reports and charts for the National Executive Summary Report using HCSDB data.

This chapter explains how to use this guide, reviews the survey, briefly describes the sample design, and concludes with a list of other documents on the HCSDB data that may be useful for policymakers, administrators, or other users.

How to Use This Guide

Chapter 2 describes the database conventions and types of variables in the database. This chapter explains the relationship of the raw survey data to the cleaned and constructed variables preferred for data analyses.

Chapter 3 provides table-making instructions in both SAS and SPSS, presenting the basic computer programming code needed to tabulate the data in SAS and the interactive steps for generating tables in SPSS. Either package may be used. While we assume that most users have some knowledge of computer systems and statistical processing, examples of how to create tables and the resulting output are given to simplify the process of tabulating the data. Because of the complex sample design, users interested in measuring the precision of their results will need to use a statistical package capable of calculating standard errors for survey estimates, such as SUDAAN™ or WesVar PC®. Sample programming code is included to estimate standard errors using methods that are appropriate for the complex sample design.

Chapter 4 is the codebook describing each variable in the database, including a list of all possible values of the variable, weighted and unweighted frequency counts and percent occurrences for each value, and the values' interpretation or formatting. The codebook helps users assess the availability of certain measures, specify variables of interest, and identify all possible values of a variable. The variables are listed in the order of their position on the data file, where they are grouped according to source as follows:

- Sampling variables used to place beneficiaries in appropriate strata
- Information from the Defense Enrollment Eligibility Reporting System (DEERS) at the time of sampling

- Questionnaire responses: cleaned and recoded
- Variables created during the fielding of the survey
- Coding Scheme flags and missing value counts
- Constructed variables for analysis

We also provide an alphabetical quick-reference list to help the user locate each variable after the table of contents.

Users who wish to know more about the technical aspects of the database creation, construction of new variables, or MPR's report production procedures should refer to "The 2002 Health Care Survey of DoD Beneficiaries: Adult Technical Manual," available from the TRICARE Management Activity Office.

What is the HCSDB?

The HCSDB is a health care survey of active duty military personnel, retirees, and their adult family members. It is fielded to a representative sample of beneficiaries. Results from each quarter will be presented as a web-based report. A child survey is fielded in the third quarter. The survey is sponsored by the Assistant Secretary of Defense (Health Affairs) [OASD (HA)], under authority of the National Defense Authorization Act for Fiscal Year 1993 (P.L. 102-484). The adult survey is intended to assess beneficiaries' satisfaction with and access to health care, knowledge of the TRICARE system, and use of preventive and other health care services.

The HCSDB was fielded at yearly intervals from 1994 to 2000, at which time it became a quarterly survey that consists of an unchanging core questionnaire with different topical quarterly supplements. Results from each quarter are presented in a web-based report. A child survey is fielded in the third quarter. The name of this year's survey reflects a new naming convention. Prior to 2000, the year in the survey's name reflected the year that respondents were asked to think about when answering the questions. For example, although the 2000 HCSDB was fielded mostly in 2001, it asked beneficiaries to think about the prior 12 months (mostly 2000) as the reference period for their answer. Under the new naming convention, the survey title refers to the year the questionnaires are fielded, so this year's survey is the 2002 HSCDB. Because of the name change, there is no "2001" survey, even though the questionnaire has been administered continuously in each quarter of 2001 and 2002.

The annotated questionnaire appears as Appendix A. A crosswalk between the 2002 questions and the questions from the 1994-1995, 1996, 1997, 1998, 1999, 2000 and 2002 surveys appears as Appendix B.

The HCSDB covers the following topics:

- **Health Plan.** This section collects data on TRICARE Prime enrollment and the use of supplemental insurance and/or other private insurance.
- **Your Personal Doctor or Nurse.** In this section, respondents are asked about their relationship with their personal doctor or nurse. They are asked to rate their personal doctor or nurse on a scale from 0 to 10 where 0 is the worst and 10 is the best.
- **Getting Health Care from a Specialist.** This section collects information about respondents' need for and access to care from specialists. Respondents rate the specialist that they see most frequently on a scale from 0 to 10 where 0 is the worst and 10 is the best.
- **Calling Doctors' Offices.** Questions in this section ask beneficiaries whether they were able to access care and obtain information by telephone from their doctor's office or clinic.

- **Your Health Care in the Last 12 Months.** This section collects information on where DoD beneficiaries received most of their care in the past 12 months. These are questions on both military and civilian care. This section also contains questions about general and specific aspects of care at the facility respondents used the most; these questions cover topics such as availability of providers and their staff, convenience, and courtesy and respect shown by providers and their staff. These questions are similar in content and format to questions in the Consumer Assessment of Health Plans Survey (CAHPS). CAHPS is a survey program sponsored by the Agency for Health Care Research and Quality (AHRQ) U.S. Department of Health and Human Service, and the Picker Institute. The program is designed to monitor the satisfaction and access of civilian health care plan beneficiaries.

- **Your Health Plan.** This section is designed to measure satisfaction with one's primary health plan. Respondents are asked to rate their health plan on a scale of 0 to 10 where 0 is the worst and 10 is the best. TRICARE Prime enrollees are asked about their satisfaction with Prime and about the possibility of disenrolling. Those not currently enrolled in Prime are asked if they intend to enroll in the next 12 months. All respondents are asked about out-of-pocket expenses for medical care and health insurance coverage. Additionally, respondents are asked questions on problems with claims processing, finding and understanding written materials, customer service, processing paperwork, and resolving complaints.

- **Your Preventive Health Care.** This section collects information on the use of preventive health care services, including routine physical examination, blood pressure readings, cholesterol screening, and flu shots. All women are asked about Pap smears; women that are or have been pregnant within the past 12 months are questioned about prenatal care. Women age 40 and over are asked about mammography and breast examination by a health care professional. Men are asked about prostate examinations. All respondents are asked whether they smoke. Smokers are asked whether they have received smoking cessation counseling from a health care professional.

Quarter II Supplements

- **Chronic conditions.** Questions in this supplement concern the experiences of beneficiaries with chronic health problems. Respondents are asked to describe their experiences obtaining special medical equipment, therapy, assistance and assess how well their condition has been managed.

- **Eyewear.** The subject of this supplement is eye care received from military facilities. Beneficiaries who have obtained eyewear from a MTF in the past 12 months are asked about their satisfaction with care and with eyewear, and their reasons for using a military facility.

Sample Design Overview

The sample of beneficiaries for the HCSDB was drawn from an extract file of the DEERS database of military health system (MHS) beneficiaries with a reference date. The DEERS extract file includes all eligible MHS beneficiaries as follows:

- Everyone in the Uniformed Services and on active duty (Army, Air Force, Navy, Marine Corps, Coast Guard, the Commissioned Corps of the Public Health Service, National Oceanic and Atmospheric Administration, Guard/Reserve personnel who are activated for a period in excess of 30 days, and other special categories of people who qualify for benefits)
- Those who retired from military careers
- Immediate family members of people in the previous two categories
- Surviving family members.

A stratified probability sample design was used to select DoD health care beneficiaries for the Quarter II 2002 Adult HCSDB. Strata were defined by a combination of enrollment status groups, and beneficiary groups, and geographic areas. Specific information on the sample design appears in, "The 2002 Health Care Survey of DoD Beneficiaries: 2001 Adult Sample Design"[1], Mathematica Policy Research, Washington, D.C.

We examined response rates to identify patterns across different domains or characteristics. While analysts prefer weighted rates that reflect the estimated proportion of respondents among all population beneficiaries, operational staff is often interested in getting unweighted measures. All tables include unweighted and weighted values under columns headed "Unweighted" and "Weighted", respectively. In the following, we focus on discussing unweighted response rates for domains of interest.

Table 1.1 includes response rates for the 2002 Adult HCSDB for the second quarter, by beneficiary groups, and by enrollment status.

- Overall: The overall unweighted response rate for the second quarter 2002 Adult HCSDB was about 30 percent (which is found in Table 1.1 in the row of "Overall"). This rate is lower than the 33 percent rate achieved in the second quarter 2001 survey.

- Beneficiary group and enrollment status: All response rates according to beneficiary groups and enrollment status show similar patterns as the 2000 survey, i.e., active duty beneficiaries had the lowest response rates and beneficiaries 65 years and older had the highest rate.[2]

Table 1.1

Response Rates Overall and by Enrollee Beneficiary Group For Quarter 2, 2002

	RR[3] (%)	RR_w[4] (%)
Overall	29.6	45.1
Active duty	18.1	16.9
Active duty family, Prime, enrollee	30.3	31.2
Active duty family, non-enrollee	20.1	22.4
Retired, <65,enrollee	53.9	55.2
Retired, <65,non-enrollee	44.8	50.4
Retired, 65+	71.9	72.1

For domains of special interest, Appendix F contains tables showing response rates and weighted response rates for the quarter. We summarize results about response rates for selected domains as follows:

- Regions: Response rates across regions range from 15 percent for Western Pacific Command to 38 percent for Golden Gate (Table F.1).

- Sex: Response rate for men is 26 percent as compared to 34 percent for women. (Table F.2).

[1] This report was completed before the change in the survey's naming convention and refers to the sample design for the current 2002 Adult HCSDB.

[2] However, response patterns vary considerably across beneficiary and enrollment groups. The relatively low level of response for active duty persons and their family members could be due to frequent relocations and our inability to receive new addresses in a timely manner.

[3] Final Response Rate

[4] Final Weighted Response Rate

- CONUS: Response rate for CONUS is 32 percent as compared to 17 percent for OCONUS. (Table F.3).

- Catchment areas: Combined response rates across catchment areas range from 11 percent for Okinawa to 45 percent for MacDill AFB. (Table F.4).

- Beneficiary groups by sex: Women respond at a higher rate than do men for both active duty and active duty family members, 20 percent versus 18 percent and 28 percent versus 16 percent, respectively. The opposite pattern emerges for retirees, survivors and family members 65 and older. The response rates for retirees less than 65 are virtually the same for men and women. (Table F.5).

- Beneficiary group by service affiliation (Army, Navy, Air Force, Marine Corps, Coast Guard): Among service affiliations, the smallest combined response rate comes from active duty in the Marine Corps with 10 percent and the largest from beneficiaries over 65 from the Air Force with 75 percent (Table F.6).

Other Documents on the 2002 HCSDB

This document is intended for programmers and analysts using the 2002 Adult HCSDB data. Following is a list of other documents that may be requested from the TRICARE Management Activity Office:

- The 2002 Health Care Survey of DoD Beneficiaries: 2001 Adult Sample Design[1]

- The 2002 Health Care Survey of DoD Beneficiaries: Adult Technical Manual

- The 2002 Health Care Survey of DoD Beneficiaries: National Executive Summary Report

[1] This report was completed before the change in the survey's naming convention and refers to the sample design for the current 2002 Adult HCSDB.

PAGE IS INTENTIONALLY LEFT BLANK TO ALLOW FOR DOUBLE-SIDED COPYING

Chapter 2

Description of the Adult HCSDB Database

This chapter presents the procedures for developing the database, and presents the database file layout.

Variable Naming Conventions

The conventions used to name variables on the 2002 Adult HCSDB data file are listed below and summarized in Table 2.1. The naming conventions will remain constant across the four quarters of the 2002 HCSDB.

- **Survey Variables**. Core survey variable names consist of up to eight alphanumeric characters that start with an alpha character ("H" for Adult survey variables), followed by a year designation ("02") and ending with three numbers and, if necessary, one alpha character to identify the relevant survey question. Recoded variables have the same names as on the survey. The original variables are suffixed with "_O"; these will not be on the public release file.

- **Supplemental Question Variables.** Each quarter, the questionnaire includes a battery of questions on specific health care topics concerning services offered to MHS beneficiaries. The supplements in the second quarter contained questions relating to the management of beneficiaries' chronic health problems and the eye care they receive at military facilities. Like the core questions, supplemental questions also include eight alphanumeric characters; each variable begins with an "S" to distinguish it as a supplemental question, followed by the year designation ("02"). The variable ends with an alpha character and the question number in the supplemental series. For example, the variable for the first supplemental question would be S02C01. In Quarter II, the supplemental question variables have a "C" or "E" in the fourth position; for example, S02C03 asks whether beneficiaries have a medical condition that impairs their daily activities.

- **Self-Reported Data**. Defense Manpower Data Center (DMDC) standard demographic self-reporting variables on the adult survey are prefixed with "SR." Survey variables with this naming convention include SRRACE (race/ethnicity) and SREDA (education).

- **Coding Scheme Flags and Counts.** Coding Scheme flags, variables N1-N30, reference the notes in the Coding Scheme for Adult Survey. N2, for example, is set when checking the values of H02008 and H02009. See Appendix C for the Coding Scheme for Quarter II for more information. Coding Scheme counts are sums of missing value responses for each questionnaire; each of these variable names begins with the 4 characters "MISS".

- **Constructed Independent Variables**. Independent variables are prefixed with an "X." These include original survey variables modified as a result of data cleaning or recoding and newly constructed variables that did not previously exist on the survey file. For example, since the variable SRSEX was modified as a result of data cleaning and recoding, it was renamed XSEXA.

- **Constructed Dependent Variables**. Dependent variables are given different prefixes depending on function. Healthy People 2010 variables, for example, are prefixed with an "HP," and all other newly constructed dependent variables are prefixed with a "K."

- **Weighting Variables**. Quarterly weighting variables are prefixed with a "W."

TABLE 2.1

NAMING CONVENTIONS FOR 2002 HCSDB VARIABLES – QUARTER II

1st Character: Survey Type	2nd – 3rd Characters: Survey Year	4th – 6th Characters: Question #	Additional Characters: Additional Information
H= Health Beneficiaries (18 and older, Adult Questionnaire) ---------- S = Supplemental Question	02	001 to 077 C01-C22–Supplemental questions about beneficiaries' chronic conditions. E01-E09–Supplemental questions on eye care at military facilities.	A to O are used to label responses associated with a multiple response question _O denotes an original version of a recoded variable ----------

1st Characters: Variable Group	Additional Characters: Additional Information
SR=Self-reported demographic data	Descriptive text, e.g., SREDA
N=Coding scheme notes	Number referring to Note, e.g., N2
X=Constructed independent variable	Descriptive text, e.g., XREGION
HP=Constructed *Healthy People 2010* variable	Descriptive text, e.g., HP_BP (had blood pressure screening in past two years and know the results)
K=Constructed dependent variables	Descriptive text, e.g., KMILOPQY (total number of outpatient visits to military facility)

Cleaning and Editing Conventions

Data quality procedures are found in the Coding Scheme tables. The complete Coding Scheme appears in Appendix C. It contains detailed instructions for all editing procedures used to correct data inconsistencies and errors. Editing procedures check for appropriate response values and consistent responses throughout the questionnaire. The steps to insure data quality include the following:

- **Initial Cleaning**. Missing value flags were encoded when NRC created the SAS dataset:
  - Skipped items were encoded with SAS missing value code of '.'.
  - Multiple responses, where there should be a single response, were encoded with SAS missing value '.A'.

- **Data Cleaning and Recoding of Variables – Implementation of the Coding Scheme.** Skip patterns were checked for consistency, and questions that were skipped legitimately were recoded with the SAS missing value of ".N"; questions that were answered, but should have been skipped, were recoded with a SAS missing value of ".C". When possible, variables were backward coded or forward coded to make all responses consistent within a sequence. Numeric values were checked, and values that were out of range were flagged with the SAS missing value of ".O".

- **Frequency Checks**. Formatted and unformatted frequency tables for all variables in the 2002 Adult HCSDB Quarter II data file appear in Chapter 4 of this document. These frequency tables and other relevant cross tabulations were used to examine the range of values recorded for each data item to determine the type and magnitude of missing values. All value labels have been checked for accuracy.

Record Selection Criteria

Blank returns, nonrespondents, and any respondents found to be ineligible for MHS benefits were removed from the database. In addition, among eligible respondents with a non-blank questionnaire, a questionnaire must be "complete" to be included in the database.

To determine if a questionnaire is "complete", 29 key questions were chosen. These key questions were adapted from the complete questionnaire rule developed by AHRQ for CAHPS surveys. At least 50 percent of these key items (fifteen or more) must be answered for a questionnaire to be accepted as a complete questionnaire. The key survey variables are: H02006, H02008, H02009, H02010, H02011, H02012, H02013, H02015, H02017, H02018, H02020, H02021, H02022, H02025, H02026, H02028, H02029, H02030, H02032, H02039, H02041, H02047, H02049, H02054, H02056, H02077, SREDA, H02076 and SRRACEA-SRRACEE.

Weighting Procedures

The analysis of survey data from complex sample designs, such as the 2002 Adult HCSDB, requires weights to do the following:

- Compensate for variable probabilities of selection

- Adjust for differential response rates

- Improve the precision of the survey-based estimates through post-stratification [for details, see Brick and Kalton (1996) and references cited therein].

Sampling weights are equivalent to the reciprocal of the probability of each respondent's selection into the sample. Sampling weights are further adjusted for nonresponse within classes defined by sampling strata: a cross-classification of enrollment status, geographic area, and beneficiary group. These nonresponse-adjusted weights are then ratio-adjusted to population counts from the DEERS files to compensate for variations from the estimated population counts. Chapter 4 contains the weighted and unweighted frequencies for each variable in the first quarter.

PAGE IS INTENTIONALLY LEFT BLANK TO ALLOW FOR DOUBLE-SIDED COPYING

Chapter
3

Programming Guide

This chapter is designed to help users create tables and variance estimates. Procedures for using SAS, SPSS, SUDAAN, and WesVarPC to create estimates are explained. Examples provided in the text are based on the first quarter of data from the 2002 HCSDB.

How To Make a Table Using SAS

The 2002 Adult HCSDB dataset is provided in a Statistical Analysis System (SAS) 6.0 format. SAS is a computer software system used for data management, summarization, and analysis. Later versions of SAS can also read version 6 datasets. A format library for the adult database is included along with the dataset. SAS can be run interactively or non-interactively (in batch mode), and the sample programs presented here can be run using either method. Special instructions are given later in the chapter for working interactively with the SAS Display Manager System in a Windows environment. All SAS programs generate a LOG and a LST file. The LOG file shows how SAS interprets your program and flags SAS syntax errors. The LST file shows the requested output.

File References, Libraries, and Options

SAS recognizes two types of datasets -- permanent and temporary. Permanent datasets, such as the HCSDB, are located through a LIBNAME that references the directory where the data is stored. For example, if the adult dataset for Quarter II is located on a CD-ROM in the subdirectory HCSDB02\FORMA\Q2, your LIBNAME statement must look like this:

LIBNAME INFORMA 'F:\HCSDB02\FORMA\Q2';

The adult dataset can then be referred to as INFORMA.HCSDB02, where INFORMA is the location of the file HCSDB02.

A format library requires a LIBNAME LIBRARY statement that shows the location of the format library. For example, if the adult format library is stored on your hard drive in a FMTLIB subdirectory, the LIBNAME statement should look like this:

LIBNAME LIBRARY 'C:\HCSDB02\FORMA\Q2\FMTLIB';

The OPTIONS statement controls page format and line length. A table with a “portrait” orientation might have this statement:

OPTIONS PS=79 LS=132;

A table with a “landscape” orientation that is left justified would have this OPTIONS statement:

OPTIONS PS=50 LS=175 NOCENTER;

DATA Step

The DATA step is used to create permanent or temporary datasets. It is also used to create new variables, modify existing variables, and limit the number of variables or observations. In a DATA step, you can do any or all of the following activities:

- Construct new variables. For example, to construct a variable of active duty by sex:

```
/*  Active duty males   */
IF XSEXA = 1 AND XBNFGRP = 1 THEN XSEX_AD = 1;
*  Active duty females;
ELSE IF XSEXA = 2 and XBNFGRP = 1 THEN XSEX_AD = 2;
ELSE XSEX_AD = .;   /*  missing value  */
```

  [Note: the two methods to insert comments: enclosed within /* */ or beginning with * and ending with a semicolon]

- Modify existing variables. For example, if the respondent is in region 7, the respondent will be placed in the combined region 7/8:

```
IF XREGION = 7 THEN XREGION = 8
```

- Limit the number of variables. Use a KEEP statement:

```
KEEP XREGION CACSMPL H02056 H02017;
```

- Limit the number of observations. Use a subsetting IF:

```
/*  Keep only region 3 observations  */
IF XREGION = 3;
```

- Create a new temporary dataset. For example, CAC_1 is a temporary file of observations for only those respondents in catchment area 1:

```
LIBNAME INFORMA 'F:\HCSDB02\FORMA';
DATA CAC_1;
/*  Input file is HCSDB02  */
SET INFORMA.HCSDB02;
IF CACSMPL = 1;
RUN;
```

- Create a new permanent dataset. For example, OUT.CAC_9901 is a permanent dataset only of Region 1 out-of-catchment respondents:

```
LIBNAME INFORMA 'F:\HCSDB02\FORMA';
LIBNAME OUT 'C:\HCSDB02\FORMA';
DATA OUT.CAC_9901;
SET INFORMA.HCSDB02;
IF CACSMPL = 9901;
RUN;
```

PROC TABULATE

PROC TABULATE produces summary statistics in a table layout. The table can have up to three dimensions: page, row, and column. Within any dimension, multiple variables can be reported one after another or hierarchically. Useful statistics that are available in PROC TABULATE include:

- N — number of observations with nonmissing values
- NMISS — number of observations with missing values
- MEAN — the arithmetic mean
- SUM — the sum
- PCTN — percent that one frequency represents of another frequency
- PCTSUM — percent that one sum represents of another sum

The essential elements to execute PROC TABULATE are outlined below (items within < > are not required):

PROC TABULATE DATA=*your dataset* <option list>;
CLASS *class variables*;
VAR *analysis variables*;
TABLE *<< page expression, > row expression, > column expression </ table options >*;
WEIGHT CWRWT;
RUN;

If the input file is to be limited to a specific population, a separate DATA step can precede the TABULATE, or a WHERE statement can be used within the TABULATE procedure. For example, to create a table from only respondents in catchment area 1, you would use the following statement after the PROC TABULATE statement:

WHERE CACSMPL = 1;

CLASS variables are any variables that are used for grouping; variables such as XREGION, XSEXA, and CACSMPL are good examples of class variables. Class variables can be either character or numeric and typically have a discrete number of values. Unless MISSING is specified in the options list in the PROC TABULATE state, any observations with a missing CLASS variable will be dropped from the table.

The VAR statement identifies all analysis variables for a table. Analysis variables must be numeric and can be either discrete or continuous. SAS excludes missing values when computing statistics such as means and percentages.

The WEIGHT statement identifies the numeric variable whose value is used for weighting each *analysis* variable. In the HCSDB for 2002, the weight variable is WRWT.

The TABLE statement defines the table features. Every variable listed in this statement **must** be classified as either a class variable or an analysis variable in the CLASS or VAR statements. A comma separates each table dimension (page, row, and column). If there are three dimensions, the first is the page, the second is the row, and the last is the column. If there are only two dimensions, the first is the row and the second is the column. Tables with only one dimension are in column form. Each dimension expression is composed of the same following elements:

- Analysis variables

- Class variables
- The universal class variable ALL, which summarizes the class variables in the same group or dimension
- Keyword for the statistic to be performed, such as MEAN, SUM, or PCTSUM
- A format modifier, which defines how to format values in cells. For example, F=8.2 will present values with a maximum of 8 positions and 2 digits to the right of the decimal.
- Labels, which temporarily replace variable names and statistic keywords. These labels have the form ='*label*'; for example, XREGION='Region' or MEAN=' ' (to eliminate the word MEAN from the headings).
- Crossing operator * (asterisk). The asterisk is used to cross elements within the same dimension. For example, you would use XENRLLMT*XSEXA to cross enrollment status by sex. The asterisk is also used to connect the statistic (e.g., MEAN, SUM) to the appropriate dimension; for example, to calculate the mean of respondents' satisfaction with all health care in the last 12 months, you would use H02039 *MEAN.
- Denominator definitions are enclosed by < > (brackets).
- Concatenation operator is a single space between elements in a dimension. For example, to concatenate satisfaction with all health care in the last 12 months with satisfaction with health plan, you would use H02039 H02056.
- Grouping is accomplished with parentheses. Below is an example of grouping, concatenation, and crossing within a single dimension:

  (XBNFGRP ALL)*XSEXA

The SAS Display Manager System

The SAS Display Manager system provides an interactive tool for running SAS commands, like those given above, in the Windows environment. Double clicking the SAS icon on the desktop begins the SAS session. When you first enter the system, the following screen opens.

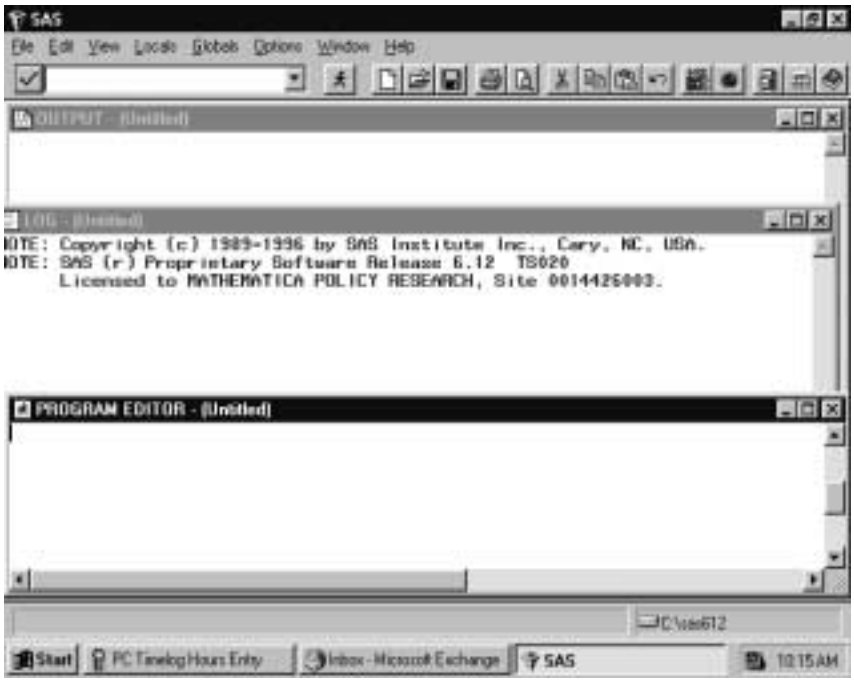

The screen is divided into three windows, each corresponding to an aspect of your SAS session. The Program Editor is the window where you compose, edit, and run your SAS commands. The Log window displays messages from the SAS system as well as your SAS statements as they are executed. Any error messages appear in the Log. The Output window displays the output tables requested in procedure commands written in the Program Editor. Toggling among the windows is accomplished by clicking anywhere in a given window. The cursor will jump to the selected window. Below are some options for customizing these screens by defining Preferences.

Clicking on **Options** results in the following screen.

Click on Preferences as highlighted above, and the following screen will open.

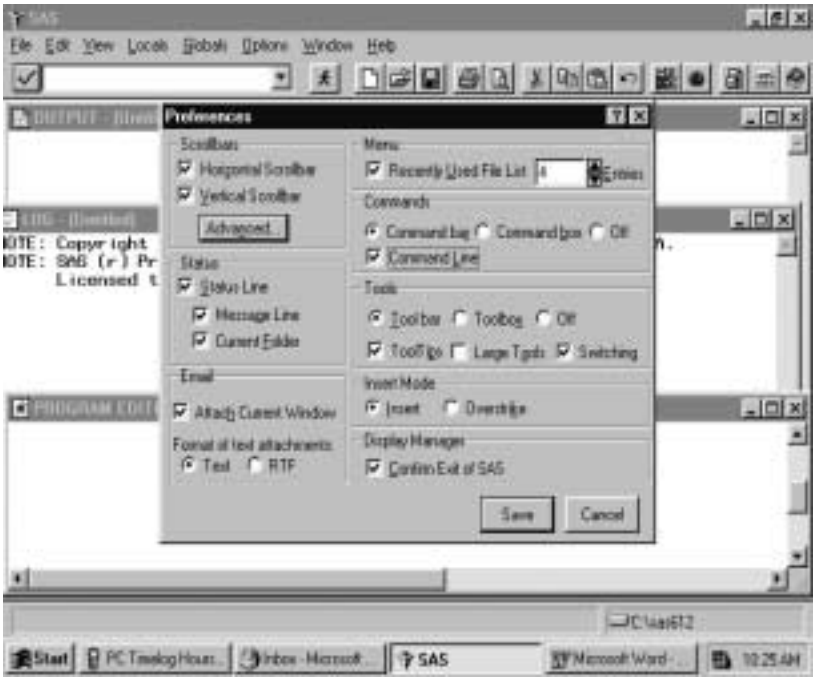

Many of these settings are system default options. To add a command line to the three windows, you would click in the box opposite **Command Line,** causing a check mark to appear in the box. Your screen should resemble the screen above. Click on **Save** and the screen will change to the following.

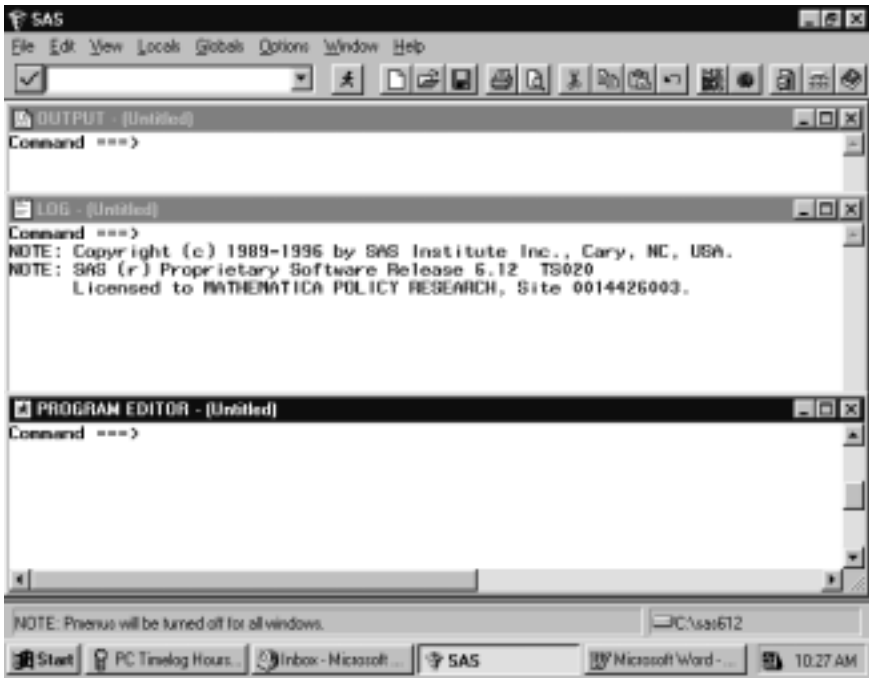

Each window shows the word **Command** followed by an arrow. Commands may be typed at this location. To arrive at the command line, depress the **Home** button on your keyboard. The cursor will appear opposite the arrow.

Toggling among the windows may be accomplished by typing the desired window name at the command line and pressing **Enter**. SAS recognizes **Pgm** as the abbreviated reference to the Program Editor and **Out** as a shortened name for the Output window. A few keystrokes allows you to navigate among the windows. For example, the command line lets you continue to customize our SAS session as follows.

In order to more easily distinguish between the SAS windows, it may be preferable to change the background color of selected windows. As an example, set the background color of the Log window to pink and the Output window to gray. Press the **Home** key to arrive at the command line. Type **Log** opposite the arrow to toggle to the Log window. Type the command, ***color back pink*** (or some other color) on the command line. Your screen will resemble the following.

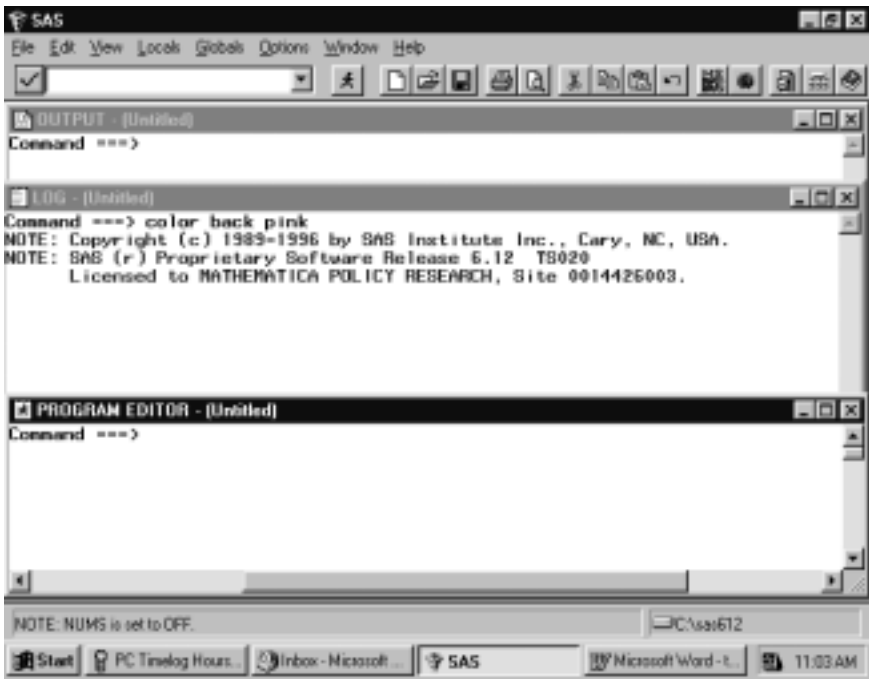

Press **Enter** to process the commands and the window will shade to pink. Toggle to the Output window by typing **Out** and keying **Enter**. Type ***color back gray*** and key **Enter**. These changes make it easier to distinguish between the windows at a glance. The screen looks like the following.

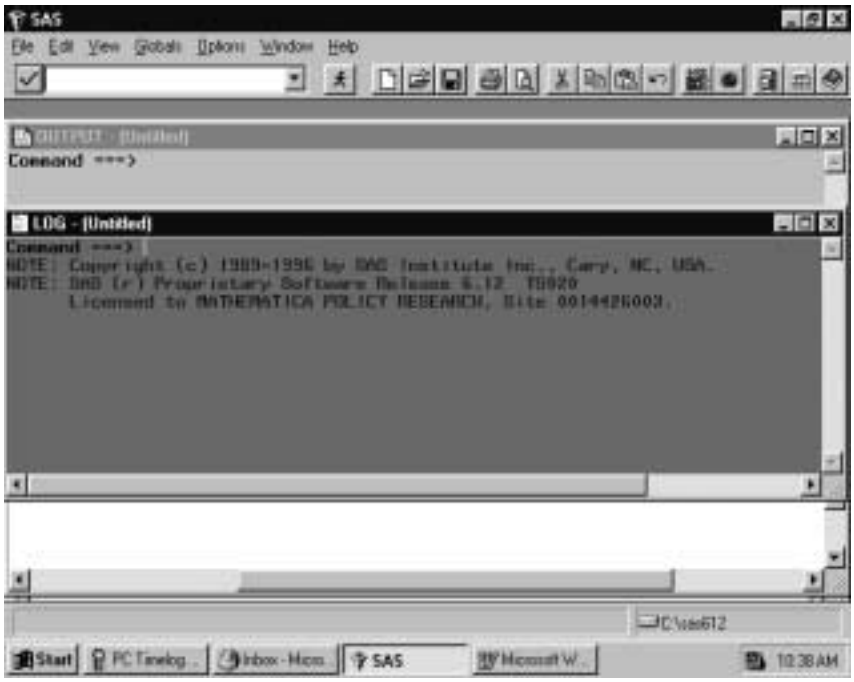

All SAS statements for building and processing SAS datasets are typed into the Program editor. A SAS session may involve typing statements like the ones above for library reference, computing new variables, data steps, etc. Entering a long series of statements in such a small space may be awkward, so another arrangement for the windows may be preferable.

Cascading the windows is one option. To cascade the windows, open the **Window** menu, and choose **Cascade** as indicated in the following.

The following option also uses color to distinguish between windows.

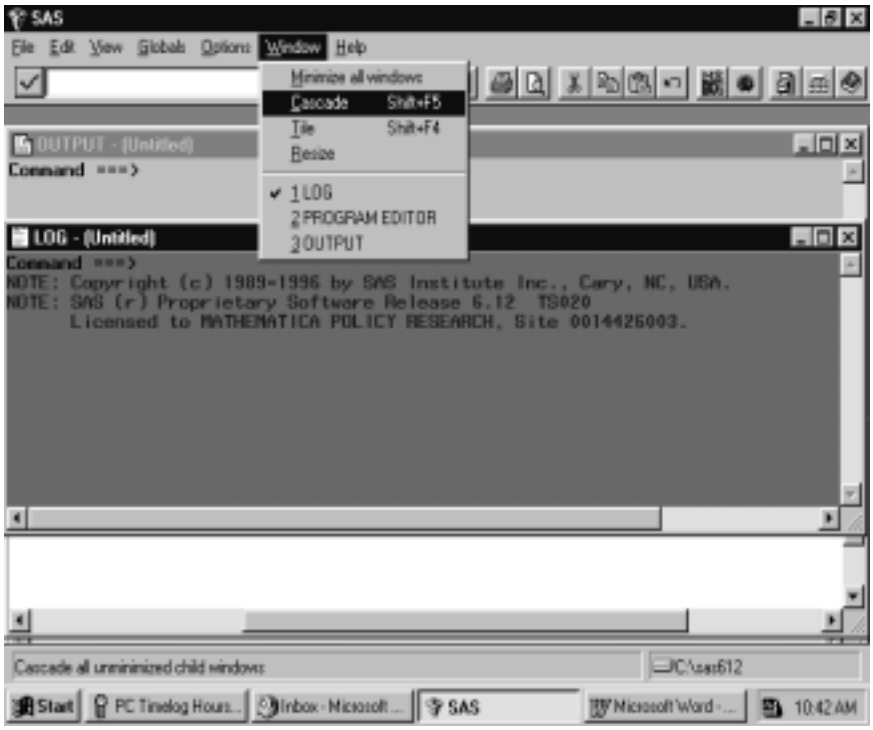

Clicking the option Cascade produces the following result.

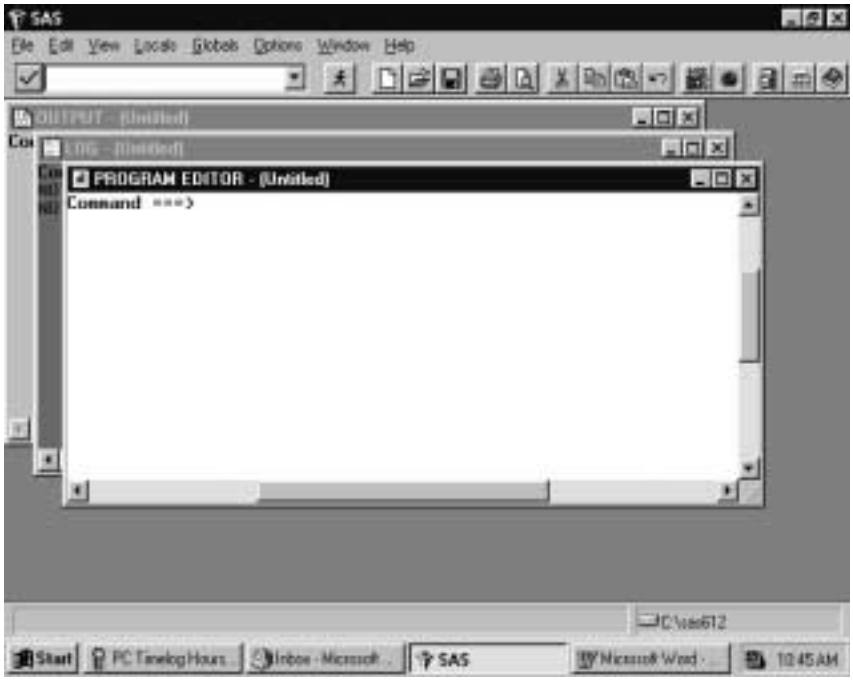

Each window is partly superimposed on the other. The colors distinguish between windows at a glance. With the Program Editor in front, SAS statements may be typed there with relative ease. As a final

option, you can enlarge the Program Editor to fill the entire screen. At the command line, type ***zoom*** as in the following:

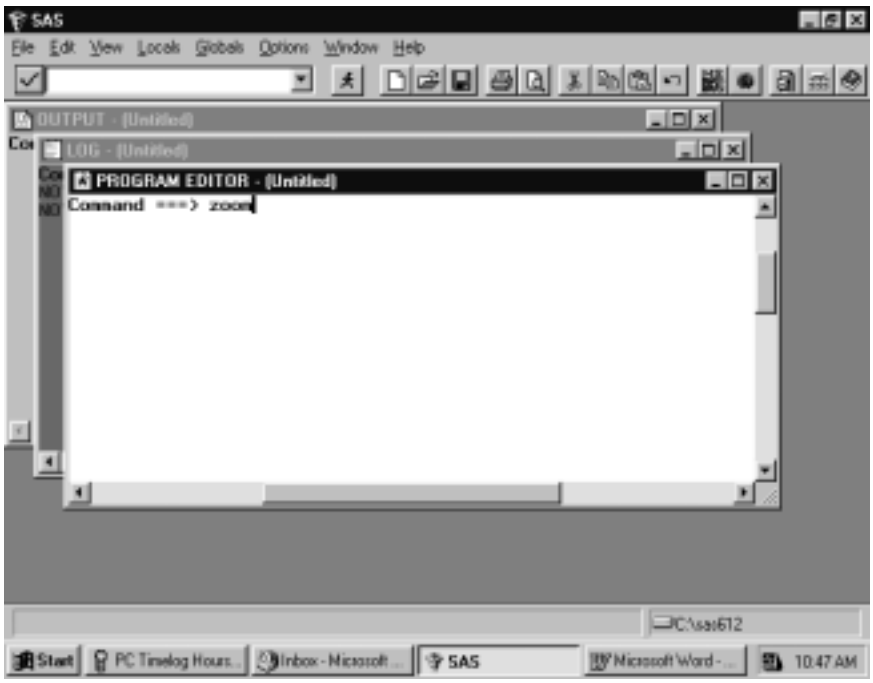

The window changes to fill the screen.

One more option for customizing screens is explained below. This involves adding line numbers to the editing environment in the Program Window. After adding the line numbers, many useful line-editing commands become available (see the SAS Manual). On the **Edit** menu choose **Options** and **Numbers** as in the following screen.

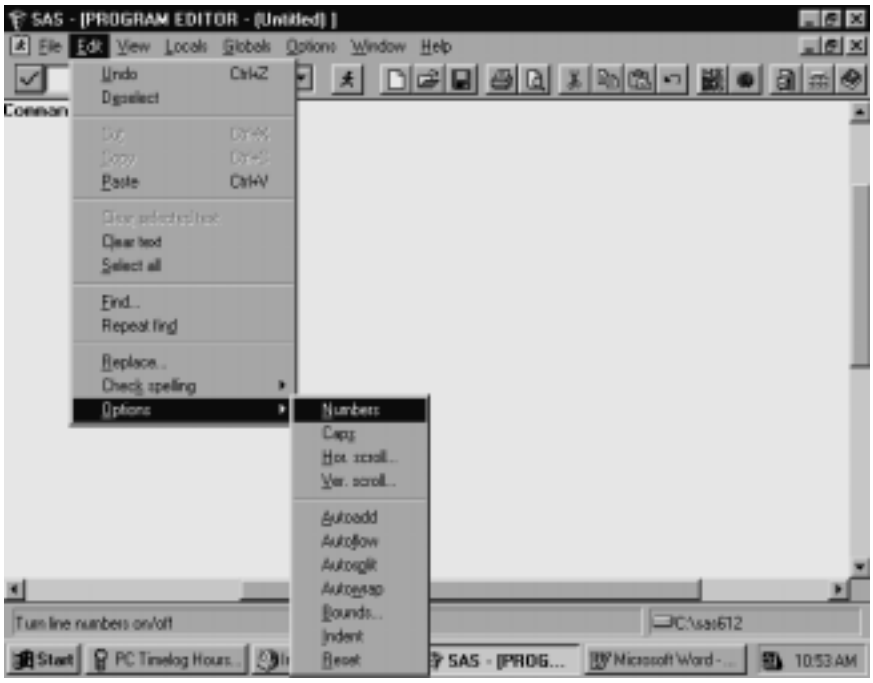

The line numbers appear at the left of the full screen Program Editor as in the screen below, and the SAS statements can be typed into the screen and edited.

Below is an example of a PROC TABULATE to construct a table of health care variables by beneficiary group by gender for respondents in region 3. Beneficiary group (XBNFGRP) and sex (XSEXA) are both

class variables with a discrete number of values. The columns of the table are beneficiary group broken out by sex, a total for each beneficiary group, and a region total. The health care variables (H02056 and H02076) are the analysis variables appearing as the rows of the table. The statistic that we want to see is the weighted mean of these variables for each group in the table and for the entire region as a whole.

Enter the following SAS statements into the **Program Editor**.

```
OPTIONS PS=79 LS=95;
LIBNAME IN 'C:\FILES\DoD\DATA 2002';
LIBNAME LIBRARY 'C:\FILES\DoD\DATA 2002\FMTLIB';
PROC TABULATE DATA=IN.HCS022_1;
WHERE XREGION = 3;   /* limit to Region 3  */
CLASS XBNFGRP XSEXA;
VAR H02056 H02076;
WEIGHT CRWT;
TABLE (H02056 H02076)*MEAN,    /* Row Dimension */
        XBNFGRP*(XSEXA ALL)  ALL;    /* Column Dimension */
TITLE "Table III-1";
TITLE2' Constructed Beneficiary Group by Gender for Region 3';
RUN;
```

Key **Home** and type the command **SUBMIT** on the Command Line. **Submit** instructs the SAS system to process the commands written in the Program Editor. Your screen should resemble the following.

Enter the Submit command, and the SAS statements disappear from the Program Editor. If a table is successfully produced, the Output window will open and the table will be displayed. If no output is produced, then SAS has encountered an error. SAS statements about the error can be seen and evaluated in the Log window. In all cases, the Log window should be carefully examined after SAS statements are processed. SAS may produce a table even if there are errors in the program, so the table may not be correct.

No table was produced for this run. The error is indicated in the Log Window as shown below.

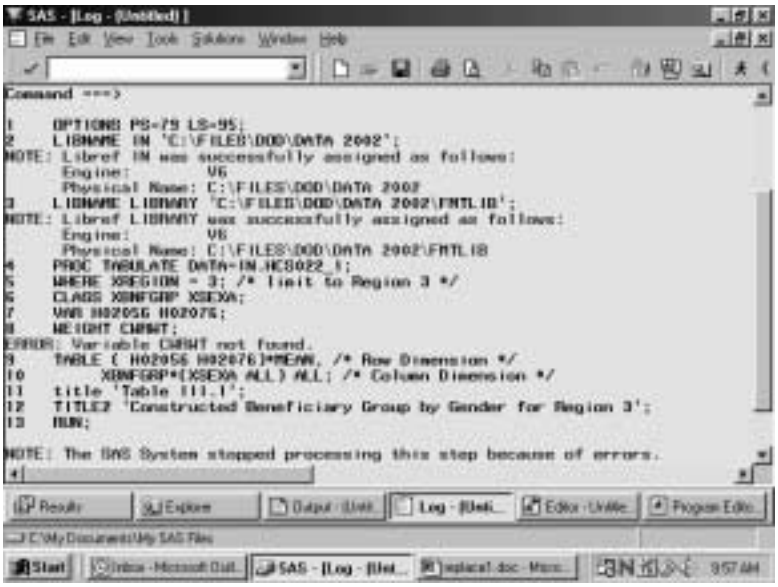

The variable CW*RWT* was not found in the dataset. Type **Pgm** on the Command line to return to the Program Editor. Type **Recall** on the Command line and the program statements will reappear in the window.

You can correct the error by entering WRWT, the correct variable name, in the weight statement. Then, rerunning the procedure.

The corrected program produces the following output.

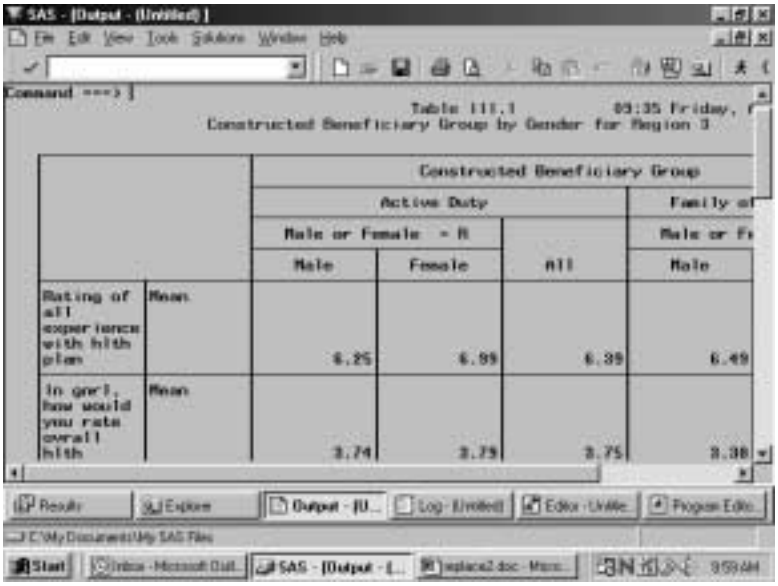

The result of this process is Table III.1.

Note that the TITLE statement defines the heading for each page. Titles of more than one line are entered as TITLE, TITLE2, etc.

Using Formats

The format library is the key to interpreting values of discrete variables. For example, in the program above, the format library found at C:\FILES\DoD\DATA 2002\FMTLIB indicates that a Value of 1 for XSEXA means male, and a value of 2 for XSEXA means female. Similarly, if XBNFGRP equals 1, the respondent is active duty; if XBNFGRP equals 2, the respondent is a family member of active duty personnel; if XBNFGRP equals 3, the respondent is an under-65 retiree or a survivor or one of their family members; if XBNFGRP equals 4, the respondent is a 65-or-over retiree, survivor, or one of their family members.

Since formats are associated with the variables in the HCSDB, formatting is automatic as long as SAS can locate the format library. Error messages will result if the LIBNAME LIBRARY statement is not present. If the format library is not available for some reason, use the statement

FORMAT _ALL_;

within the PROC TABULATE to prevent SAS from searching for the missing format library. The default formats in the format library were used to produce the table described in the previous section.

Table Appearance

Format modifiers and temporary labels improve the appearance of a table. In Table III.1, the values of the statistics are of the form x.xx. If each cell is defined to be six positions wide with two positions to the right of the decimal, there is adequate space plus some extra room to keep the table from looking crowded. This is done by crossing the statistic with the format modifier:

MEAN*F=6.2

Labels are attached to all variables in the HCSDB. You can use temporary labels to override the label within the SAS dataset. It is not always necessary to use both the variable label and the formatted values for each value of a class variable. In the previous example, the formatted values of XBNFGRP are active duty, family members of active duty, etc. which we know to be beneficiary groups; the title also tells you that these are beneficiary groups. The table can be made attractive by deleting the heading for XBNFGRP by including a blank for the temporary label:

XBNFGRP=' '

Similarly, because the statistic being reported here is a mean, you do not need MEAN on each row. You can add or eliminate a label and include a format modifier to the same variable:

MEAN=' '*F=6.2

The headings for XSEXA and ALL can be improved:

XSEXA='Gender'
ALL='Group Total' for the ALL that is crossed with XBNFGRP
ALL='Total' for the Region 3 total

Table III.1
Constructed Beneficiary Group by Gender for Region 3

		Constructed Beneficiary Group				
		Active Duty			Family of Active	
		Male or Female - R			Male or Female - R	
		Male	Female	ALL	Male	Female
Rating of all experience with hlth plan	MEAN	6.25	6.99	6.39	6.49	6.72
In gnrl, how would you rate ovrall hlth	MEAN	3.74	3.79	3.75	3.38	3.60

(CONTINUED)

Table III.1
Constructed Beneficiary Group by Gender for Region 3

		Constructed Beneficiary Group				
		Family of Active	Ret/Surv/Fam <65			Ret/Surv/Fam 65+
			Male or Female - R			Male or Female - R
		ALL	Male	Female	ALL	Male
Rating of all experience with hlth plan	MEAN	6.70	7.08	7.79	7.46	8.50
In gnrl, how would you rate ovrall hlth	MEAN	3.59	3.28	3.39	3.34	3.20

(CONTINUED)

Table III.1
Constructed Beneficiary Group by Gender for Region 3

		Constructed Beneficiary Group		
		Ret/Surv/Fam 65+		
		Male or Female - R		
		Female	ALL	ALL
Rating of all experience with hlth plan	MEAN	9.03	8.73	7.53
In gnrl, how would you rate ovrall hlth	MEAN	2.98	3.11	3.38

The new program looks like this:

```
OPTIONS PS=79 LS=95;
LIBNAME IN 'C:\FILES\DoD\DATA 2002';
LIBNAME LIBRARY 'C:\FILES\DoD\DATA 2002\FMTLIB';
PROC TABULATE DATA=IN.HCS022_1;
WHERE XREGION = 3;   /* limit to Region 3  */
CLASS XBNFGRP XSEXA;
VAR H02056 H02076;
WEIGHT WRWT;
TABLE (H02056 H02076)*MEAN=' '*F=6.2,    /* Row Dimension */
            /* Column Dimension */
            XBNFGRP=' '*(XSEXA='Gender' ALL='Group Total')
            ALL='Total';

TITLE "Table III.2";
TITLE2 'Constructed Beneficiary Group by Gender for Region 3';
RUN;
```

Typing these statements into the Program Window produces the following screen.

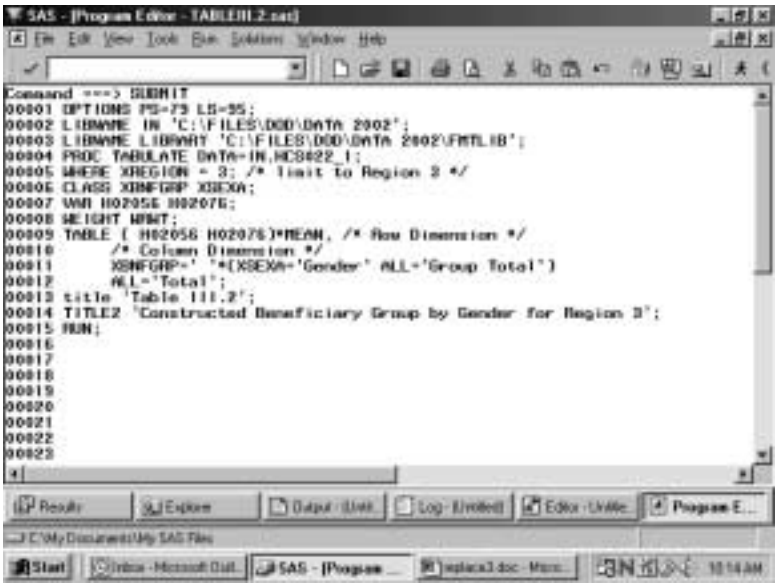

After the **Submit** command is entered, the following table is displayed in the Output window.

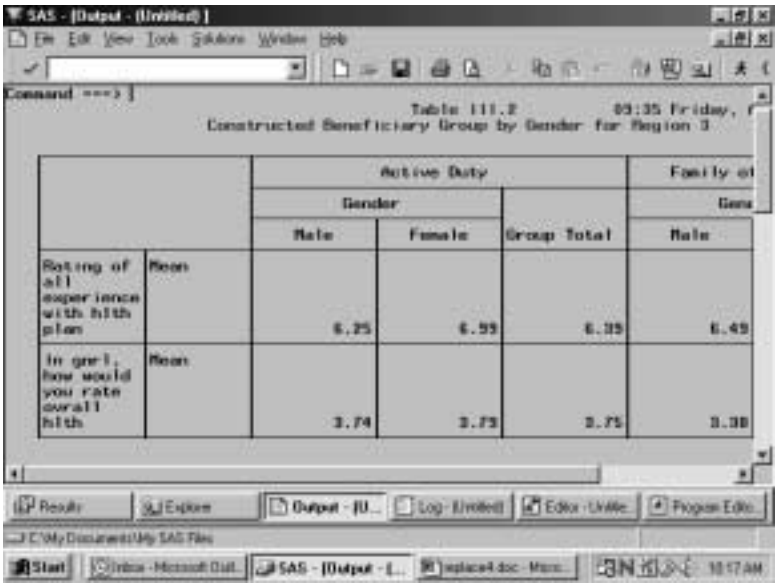

The resulting output is in Table III.2.

Table III.2
Constructed Beneficiary Group by Gender for Region 3

	Active Duty			Family of Active			Ret/Surv/Fam <65		
	Gender		Group	Gender		Group	Gender		Group
	Male	Female	Total	Male	Female	Total	Male	Female	Total
Rating of all experien-ce with hlth plan	6.25	6.99	6.39	6.49	6.72	6.70	7.08	7.79	7.46
In gnrl, how would you rate ovrall hlth	3.74	3.79	3.75	3.38	3.60	3.59	3.28	3.39	3.34

(CONTINUED)

Table III.2
Constructed Beneficiary Group by Gender for Region 3

	Ret/Surv/Fam 65+			
	Gender		Group	
	Male	Female	Total	Total
Rating of all experien-ce with hlth plan	8.50	9.03	8.73	7.53
In gnrl, how would you rate ovrall hlth	3.20	2.98	3.11	3.38

Although the label for MEAN is deleted, there is still a space in the table for this label. You can eliminate this blank space by using the TABLE option of ROW=FLOAT. SAS row headings are automatically allocated; you can override this by using the TABLE option of RTS=n where n is an integer value specifying the number of print positions to be used for row headings. If you decide that we don't need the label 'Gender' for XSEXA because 'male' and 'female' are self-explanatory, the revised program is as follows:

```
OPTIONS PS=79 LS=95;
LIBNAME IN 'C:\FILES\DoD\DATA 2002';
LIBNAME LIBRARY 'C:\FILES\DoD\DATA 2002\FMTLIB';
PROC TABULATE DATA=IN.HCS022_1;
WHERE XREGION = 3;   /* limit to Region 3  */
CLASS XBNFGRP XSEXA;
VAR H02056 H02076;
WEIGHT WRWT;
TABLE (H02056 H02076)*MEAN=' '*F=6.2,    /* Row Dimension */
/* Column Dimension */
XBNFGRP=' '*(XSEXA=' ' ALL='Group Total')
ALL='Total' / ROW=FLOAT   RTS=32;
Title "Table III.3";

TITLE2' Constructed Beneficiary Group by Gender for Region 3';
RUN;
```

Typed into the Program Window, the revised program appears as follows.

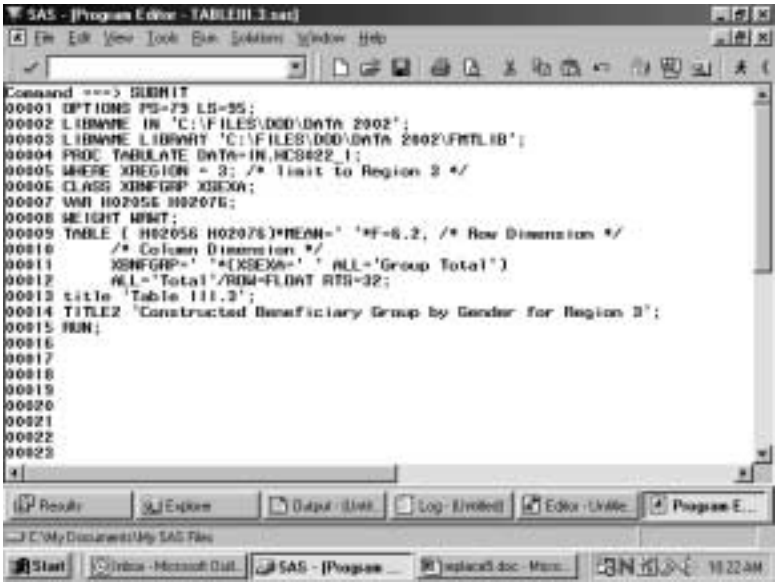

The output table is displayed in the Output Window as follows.

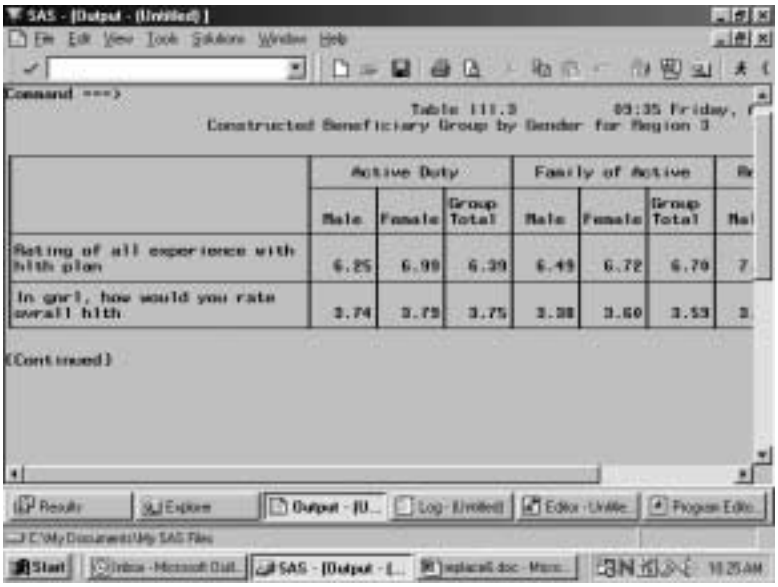

Table III.3 Constructed Beneficiary Group by Gender for Region 3

	Active Duty			Family of Active			Ret/Surv/Fam <65	
	Male	Female	Group Total	Male	Female	Group Total	Male	Female
Rating of all experience with hlth plan	6.25	6.99	6.39	6.49	6.72	6.70	7.08	7.79
In gnrl, how would you rate ovrall hlth	3.74	3.79	3.75	3.38	3.60	3.59	3.28	3.39

(CONTINUED)

Table III.3
Constructed Beneficiary Group by Gender for Region 3

	Ret/Surv/Fam <65	Ret/Surv/Fam 65+			
	Group Total	Male	Female	Group Total	Total
Rating of all experience with hlth plan	7.46	8.50	9.03	8.73	7.53
In gnrl, how would you rate ovrall hlth	3.34	3.20	2.98	3.11	3.38

Calculating Percents

When calculating percentages, it is necessary to appropriately define the denominator. To calculate a column percentage, the denominator definition must include all *class* variables that define the *row*. For example, if you want to look at the percentage of people in your region and each of the catchment areas who answered yes (or no) to question 17, 'In the last 12 months, did you see a specialist?', your TABLE statement in the TABULATE procedure would look like this:

WHERE XREGION = 6;

TABLE H02017 ALL='Total',

(All='Region Total' CACSMPL)*PCTN<H02017 ALL>='Percent';

Table III.4 includes a program and its output for calculating column percentages. The program statements in the Program Editor appear as follows.

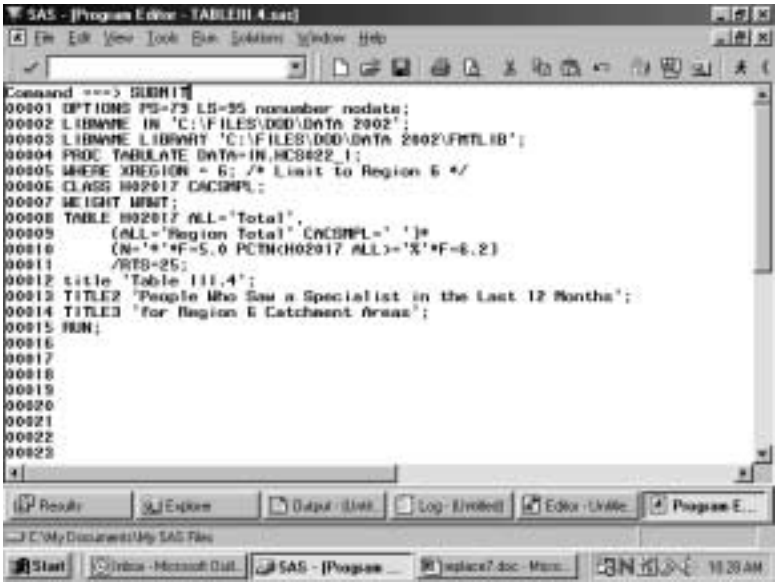

The submitted statements produce the following output.

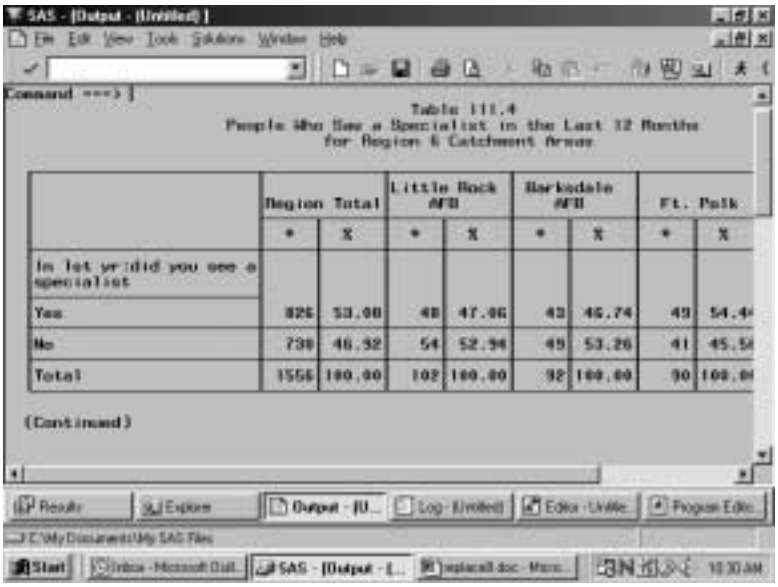

Table III.4
People Who Saw a Specialist in the Last 12 Months
for Region 6 Catchment Areas

	Region Total		Little Rock AFB		Barksdale AFB		Ft. Polk		Tinker AFB	
	#	%	#	%	#	%	#	%	#	%
In lst yr:did you see a specialist										
Yes	826	53.08	48	47.06	43	46.74	49	54.44	56	49.56
No	730	46.92	54	52.94	49	53.26	41	45.56	57	50.44
Total	1556	100.00	102	100.00	92	100.00	90	100.00	113	100.00

(CONTINUED)

Table III.4
People Who Saw a Specialist in the Last 12 Months
for Region 6 Catchment Areas

	Ft. Sill		Brooke AMC-Ft. Sam Houston		Ft. Hood		Dyess AFB		Laughlin AFB/Sheppard AFB	
	#	%	#	%	#	%	#	%	#	%
In lst yr:did you see a specialist										
Yes	53	53.54	111	66.07	68	46.90	28	35.44	38	38.38
No	46	46.46	57	33.93	77	53.10	51	64.56	61	61.62
Total	99	100.00	168	100.00	145	100.00	79	100.00	99	100.00

(CONTINUED)

Table III.4
People Who Saw a Specialist in the Last 12 Months
for Region 6 Catchment Areas

	Lackland AFB		NH Corpus Christi		Randolph AFB		Out/Area-Reg 6	
	#	%	#	%	#	%	#	%
In lst yr:did you see a specialist								
Yes	64	52.89	56	53.33	59	61.46	153	61.94
No	57	47.11	49	46.67	37	38.54	94	38.06
Total	121	100.00	105	100.00	96	100.00	247	100.00

The statistic N is included with PCTN to make it easier to verify that the denominator definitions have been set up properly. After you check to see that the percentages are accurate, the N statistic can be removed. Note that the output for Table III.4 is unweighted. The N statistic (and PCTN statistic) is always unweighted even if a WEIGHT statement is included.

Similarly, if you want to look at the percentage of TRICARE enrollees (and non-enrollees) by gender who answered yes to question 17, this would be a row percentage. To calculate a row percentage, the denominator definition must include all *class* variables that define the c*olumn*. Your TABLE statement would look like this:

```
TABLE H02017 ALL='Total',
XENRLLMT *(XSEXA=' ' All='Group Total')*
PCTN<XENRLLMT*XSEXA  XENRLLMT*ALL>='Percent';
```

Notice that there are no parentheses used in the denominator definition. Because parenthetical groupings are not allowed in the denominator definition, all crossings and concatenations must be included. As noted above, the N and PCTN statistic are unweighted counts of CLASS variables. If you want to produce a weighted count and percentage for this table, you would include WRWT (the 2002 weight variable) as an analysis variable in the VAR statement and in the column crossing of the TABLE statement; the statistics to be generated should be specified as SUM and PCTSUM. A program and output to demonstrate weighted row percentages appears in Table III.5.

The following screen shows the new program typed into the Program Editor.

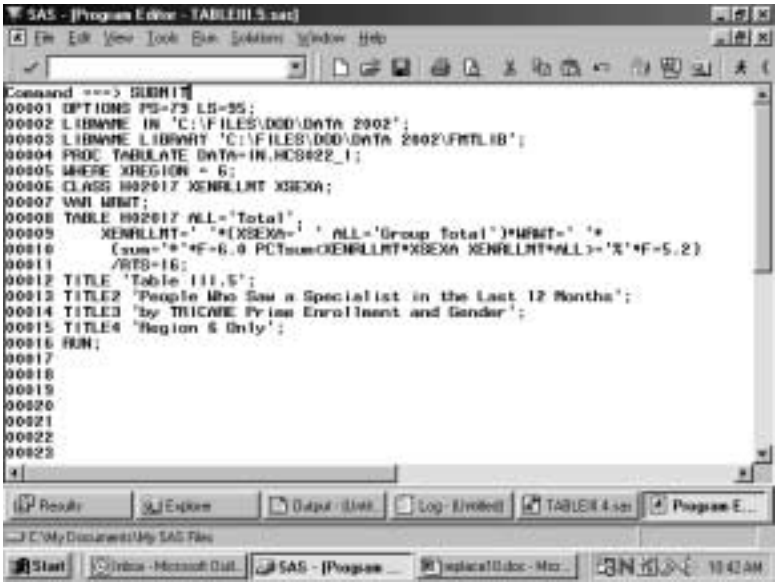

These commands produce the following output.

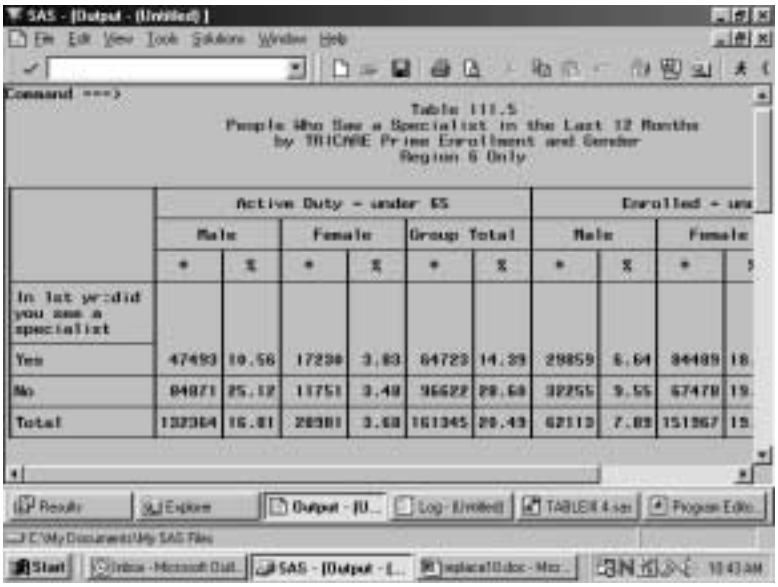

	Active Duty - under 65						Enrolled - un			
	Male		Female		Group Total		Male		Female	
	*	%	*	%	*	%	*	%	*	%
In lst yr:did you see a specialist										
Yes	47493	10.56	17230	3.83	64723	14.39	29859	6.64	34489	18.
No	84871	25.12	11751	3.48	96622	28.60	32255	9.55	67478	19.
Total	132364	16.81	28981	3.68	161345	20.49	62113	7.89	151367	19.

Here, as above, the SUM statistic is included to help determine the accuracy of the denominator definition.

Additional information about running SAS is available from the SAS Institute. Please consult the appropriate manuals for more detailed information.

See Table III.5 to view the entire table.

Table III.5
People Who Saw a Specialist in the Last 12 Months
by TRICARE Prime Enrollment and Gender
Region 6 Only

	Active Duty - under 65						Enrolled - under 65					
	Male		Female		Group Total		Male		Female		Group Total	
	#	%	#	%	#	%	#	%	#	%	#	
In lst yr:did you see a specialist												
Yes	47493	10.56	17230	3.83	64723	14.39	29859	6.64	84489	18.79	114347	
No	84871	25.12	11751	3.48	96622	28.60	32255	9.55	67478	19.98	99733	
Total	132364	16.81	28981	3.68	161345	20.49	62113	7.89	151967	19.30	214080	

(CONTINUED)

Table III.5
People Who Saw a Specialist in the Last 12 Months
by TRICARE Prime Enrollment and Gender
Region 6 Only

	Enrolled under 65 Group Total	Not enrolled - under 65						Not enrolled - 65 or over					
		Male		Female		Group Total		Male		Female			
	%	#	%	#	%	#	%	#	%	#	%		
In lst yr:did you see a specialist													
Yes	25.42	39246	8.73	68866	15.31	108112	24.04	78404	17.43	71023	15.79		
No	29.52	37720	11.17	52726	15.61	90446	26.77	24858	7.36	17014	5.04		
Total	27.18	76966	9.77	121592	15.44	198558	25.21	103261	13.11	88037	11.18		

(CONTINUED)

Table III.5
People Who Saw a Specialist in the Last 12 Months
by TRICARE Prime Enrollment and Gender
Region 6 Only

	Not enrolled 65 or over		Enrolled - 65 or over					
	Group Total		Male		Female		Group Total	
	#	%	#	%	#	%	#	%
In lst yr:did you see a specialist								
Yes	149427	33.22	7437	1.65	5707	1.27	13145	2.92
No	41872	12.40	5300	1.57	3833	1.13	9132	2.70
Total	191299	24.29	12737	1.62	9540	1.21	22277	2.83

How to Make a Table Using SPSS

The 2002 Adult HCSDB dataset is in an SPSS format. SPSS is a computer software system used for data management, summarization, and analysis. SPSS can be run interactively, using menus, or in batch mode, using syntax commands. This guide instructs users on how to use SPSS dialog boxes to:

- Construct new variables
- Recode existing variables
- Select cases for analysis
- Weight cases for analysis
- Create customized tables

As you use the dialog boxes, you generate syntax automatically. This syntax may be pasted into a syntax file for future use or for modification.

Locating and opening the data file

To begin an SPSS session, double click on the SPSS icon on your desktop. The Data Editor window will open and present a blank spreadsheet like the following screen:

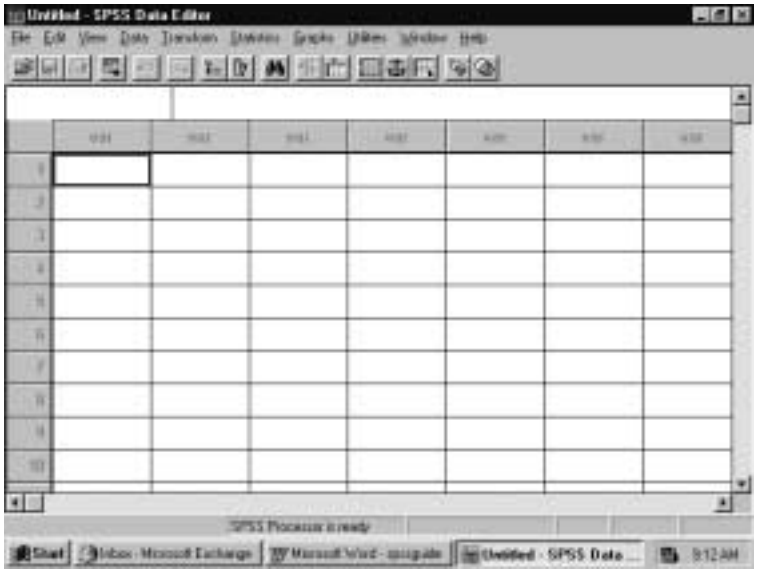

Click on File in the upper left corner to open the following menu:

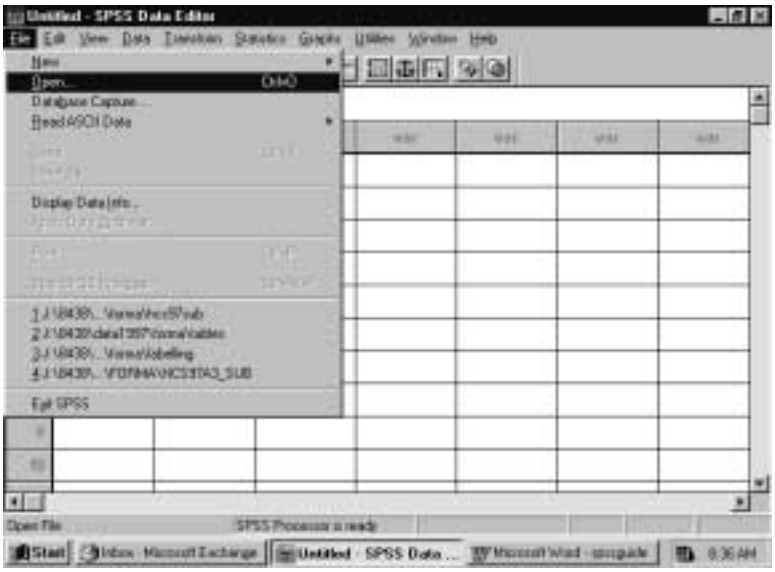

Select the **Open** option or choose a file from the list displayed. **Open** produces the following screen:

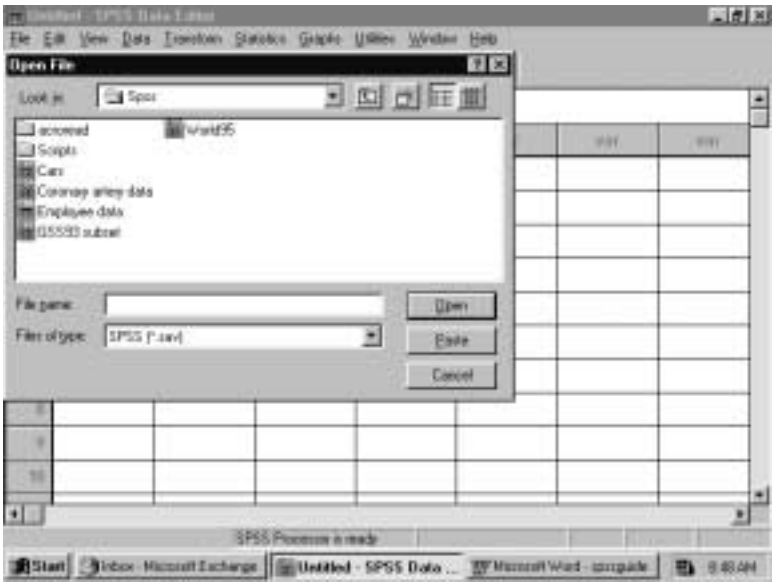

If the file is not in this directory, navigate through your folders until you locate it. Mark the file and click **Open**. You will be returned to the spreadsheet Data Editor with the file on view. The 2002 Adult HCSDB dataset has been opened and is displayed below.

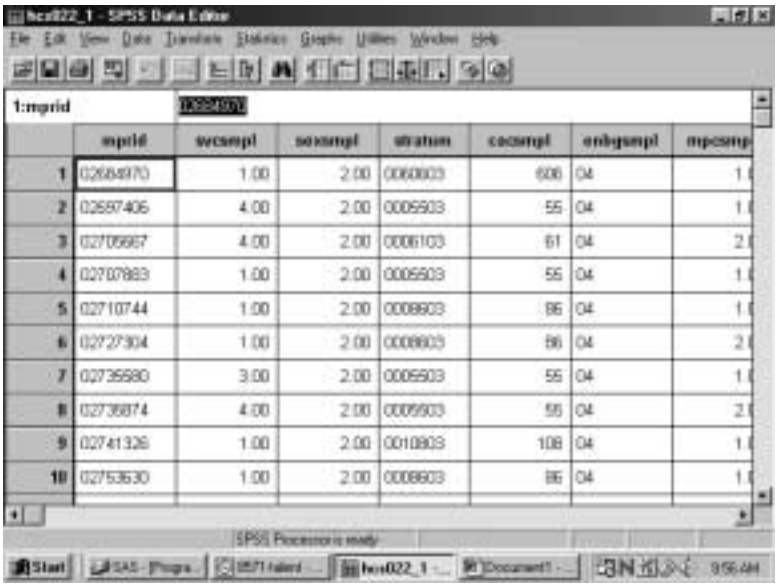

	mprid	wcsmpl	sexsmpl	stratum	cocsmpl	enbgsmpl	mpcsmp
1	02684970	1.00	2.00	0060603	606	04	1.0
2	02687406	4.00	2.00	0005603	55	04	1.0
3	02705667	4.00	2.00	0006103	61	04	2.0
4	02707883	1.00	2.00	0005603	55	04	1.0
5	02710744	1.00	2.00	0008603	86	04	1.0
6	02727304	1.00	2.00	0008603	86	04	2.0
7	02735580	3.00	2.00	0005603	55	04	1.0
8	02736874	4.00	2.00	0005603	55	04	2.0
9	02741326	1.00	2.00	0010803	108	04	1.0
10	02753630	1.00	2.00	0008603	86	04	1.0

Constructing new variables

Data can be evaluated from many different aspects. It is sometimes useful to build new variables from combinations of the existing ones and to examine their distributions.

For example, the variable in the file for beneficiary group at the time of sampling is called xbnfgrp, and the variable for sex is xsexa. The value 1 for xbnfgrp indicates that the individual is on active duty. The relationships for constructing a new variable of active duty by sex are:

Active-duty-males: ***xsexa=1 and XBNFGRP=1***

Active-duty-females: ***xsexa=2 and XBNFGRP=1***

Open the Transform menu and select Compute as in the following:

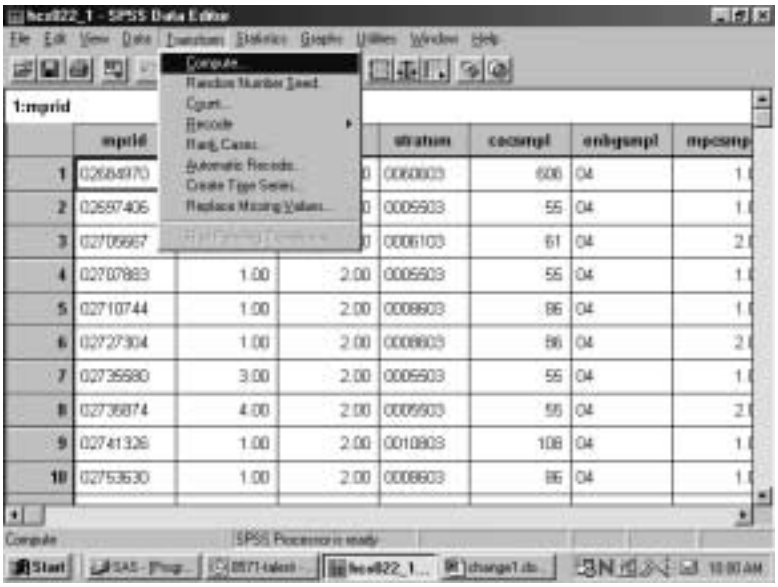

The following dialog box will open:

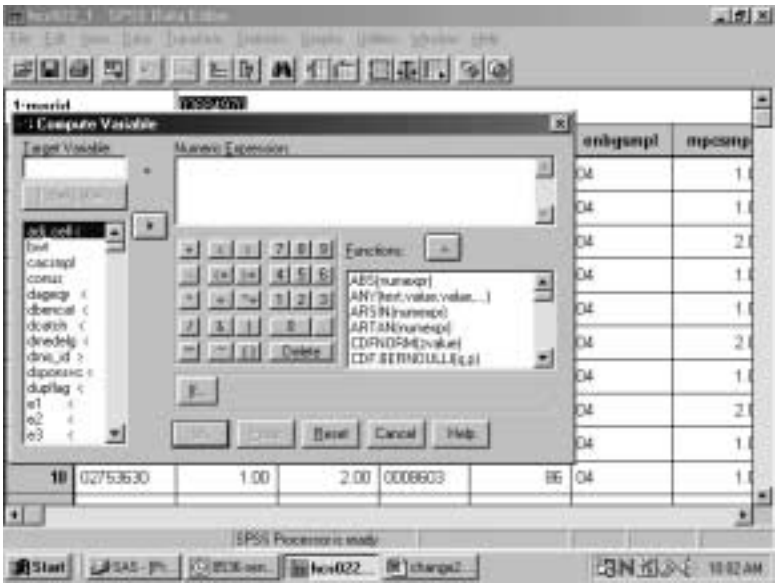

You can build the new variable in two steps to express the two conditions. The first task is to give the new variable a name and its first value. Enter the Target Variable slot and name the new variable sex_ad. Next, assign the value 1 to sex_ad by entering it into the slot for Numeric Expression. Your screen should look like the following:

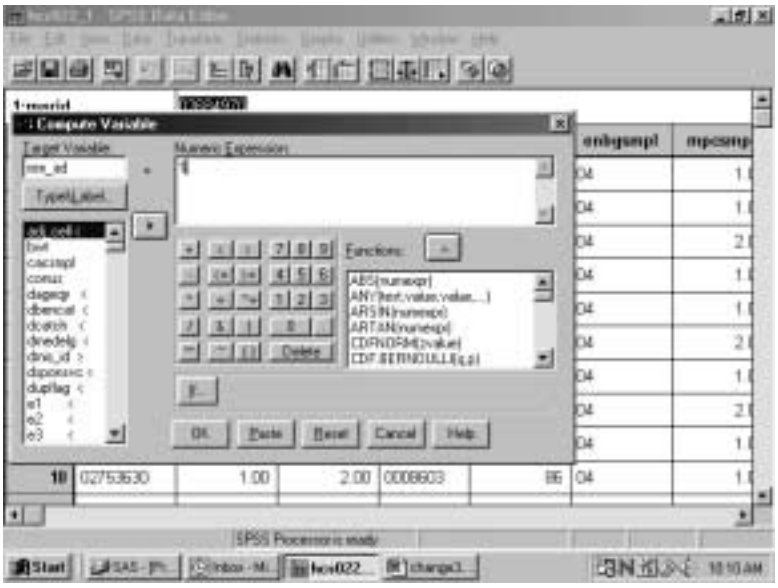

Once you we have assigned the value 1 to sex_ad, you can build the condition that qualifies the assignment. Click on If..and open the following dialog box:

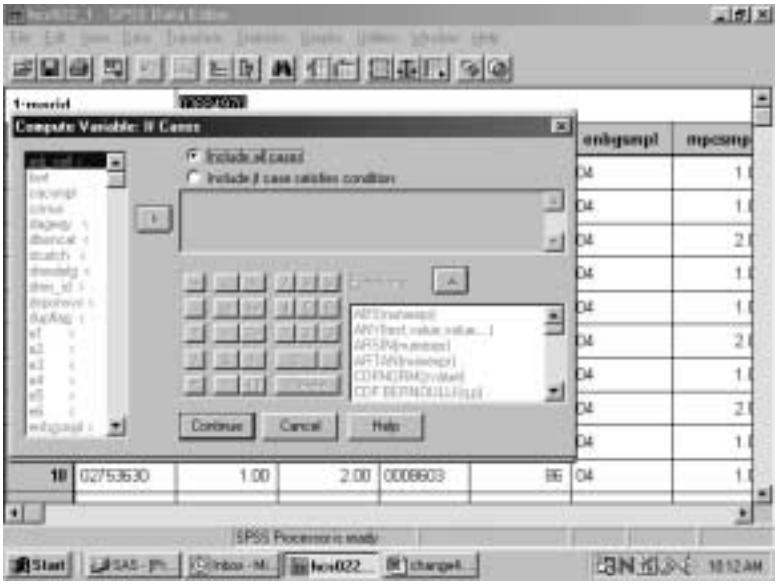

Click on the circle indicating Include if case satisfies condition, and the black dot will move to that circle. The slot underneath will open, ready for your input. Build the "if" condition. Write it directly into the slot or move the elements into the slot from the given options. Add the elements xsexa = 1 & xbnfgrp = 1.

The screen should resemble the following:

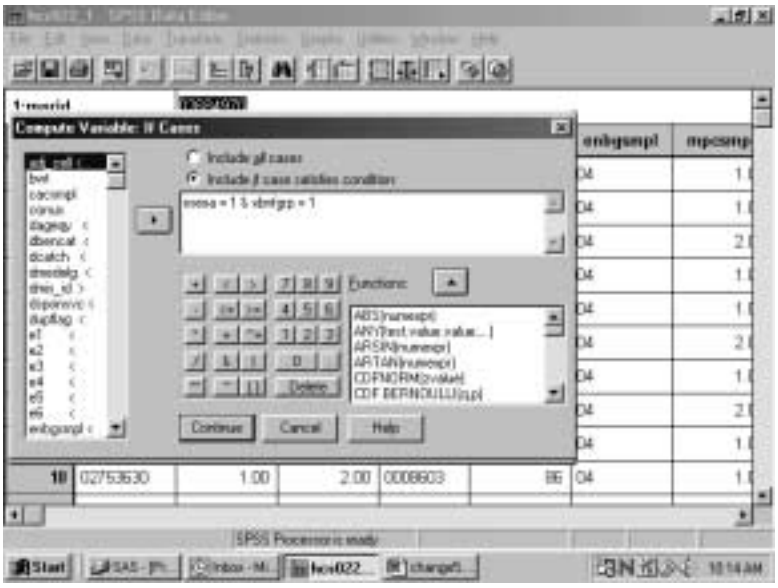

Click on Continue and return to the previous screen, which will now look like this:

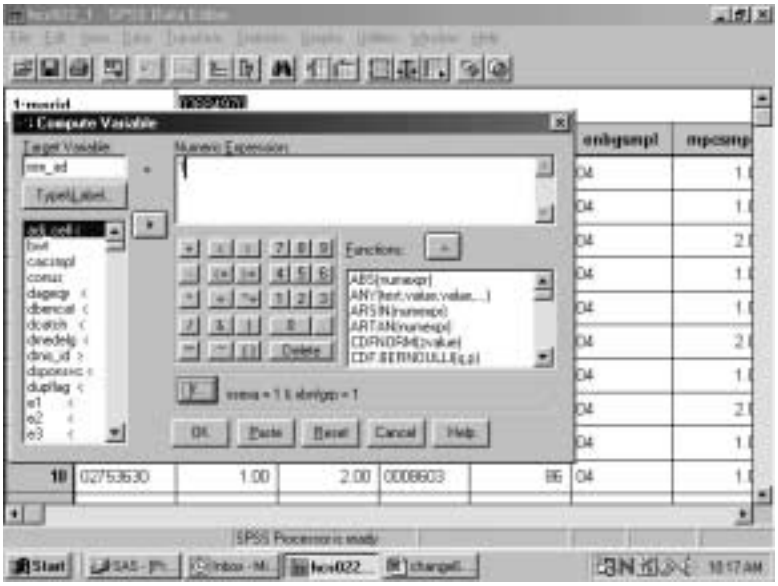

Your condition will be written next to the If button. Click on OK to exit the dialog box, and the variable sex_ad will be created with its value set to 1.

The next step is to build the second condition for the new variable, which will set it to the value 2. Reopen the Compute dialog box. The commands you just gave still appear in the dialog box. Simply assign the value 2 to sex_ad, press If, and enter the new condition to identify active duty females. Click Continue, and finish with OK. The condition, if xsexa = 2 and xbnfgrp = 1, will be added to the new variable sex_ad.

Once you have created a new variable, you may want to add it permanently to the dataset. The new variable is computed for each case in the file and added to the view in the Data Window after the last variable in the dataset. The variable name is the column heading.

Since the HCSDB data set carries Read-Only status to protect it from corruption, changes to it cannot be saved. At the end of the day, when the work session ends and you exit SPSS, the file will revert to its former status and the new variables will be lost. The solution is to save the dataset under a new name when you exit. Choose the Save As option on the File menu, and you will be prompted to name the file and to save it in a folder of your choosing. Give the file a new name and save it. Open the new expanded file anytime for processing.

Suppose you do not want to use up your disk space for expanded copies of the dataset. Another option is to save the syntax you have generated in a file that can be run as it is needed. Syntax is a written instruction generated by the commands you give in a dialog box. These "sentences" can be saved in a file and executed when needed. This is the batch mode of processing syntax commands. Syntax files take up very little space.

Experienced SPSS programmers, who have mastered SPSS syntax, often prefer to work only in batch mode. This option is available to users who have not mastered the syntax language. You can paste the commands, generated interactively in the dialog box, onto a syntax file.

Recall the compute example for the new variable sex_ad. The screen below is the result of assigning 1 to sex_ad according to an If condition. You clicked on OK to set the value. Returning to the screen and clicking on Paste writes the command to a syntax file.

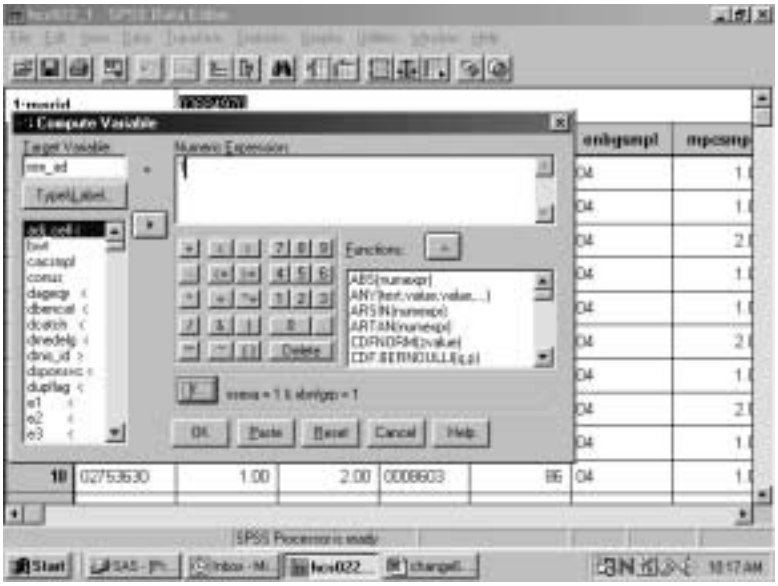

Click on the Paste button, and the syntax window below will open with the syntax written in it.

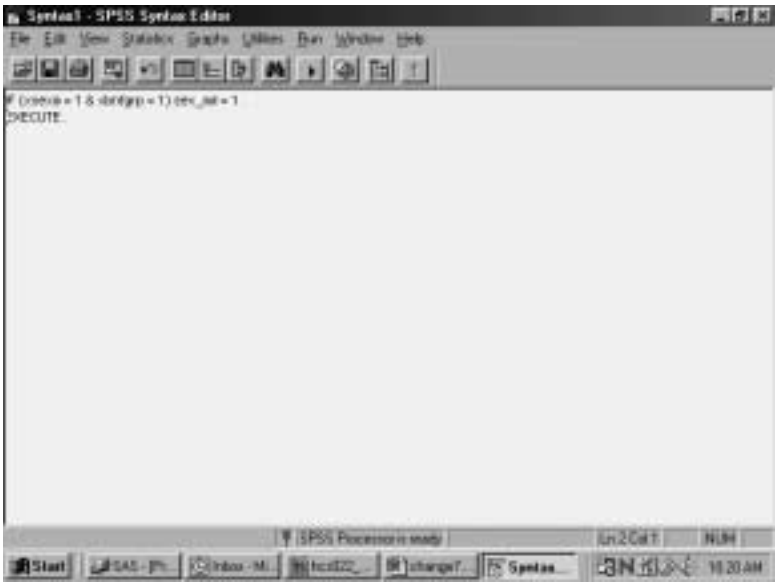

Now return to the compute dialog box.

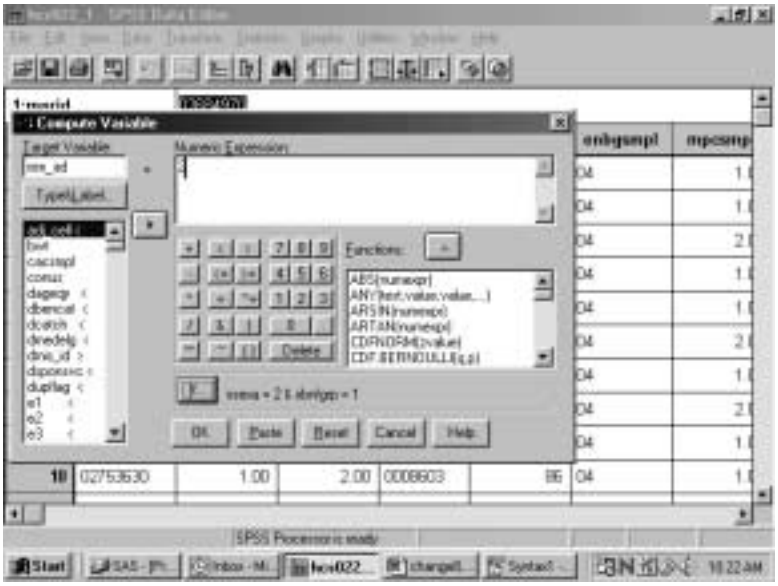

Assign the value **2** to **sex_ad** as in the diagram above. Select **Paste,** and these commands will be appended to the syntax file.

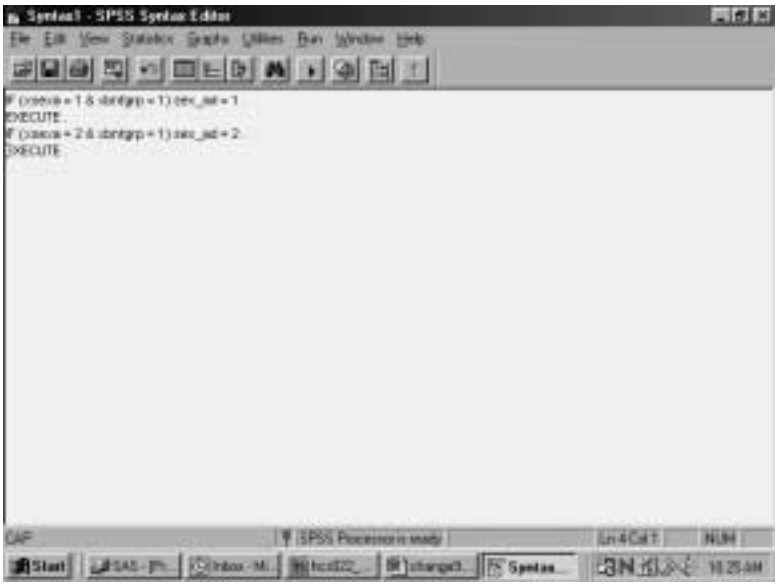

The results appear in the screen above. SPSS gives default names to syntax files, such as Syntax1, Syntax2, etc., as they are created. It is a good idea to save the syntax, re-naming the file using the **Save As** option on the **File** menu. Use a name that has some meaning to you, e.g., **New_computes**. The file will automatically receive the suffix .**sps**.

Another option for adding new variables to the dataset is to **Recode** existing variables **into** new variables. A common example involves **grouping** an age variable into age categories as shown below, using the variable **DAGEQY,** which exists on our dataset. **DAGEQY** is coded in years from 18 to 97, which can be grouped into four age categories:

18 to 34 = 1 - label: “young adult”

35 to 49 = 2 - label: “mature adult”

50 to 65 = 3 – label: “middle-age”

66 to 97 = 4 – label: “senior citizen”

The new variable is called **age_grp.**

DAGEQY is a string variable. In order for it to be recoded using grouping criteria, it must be converted to a numeric variable. In the data window go to the column for the variable **DAGEQY** and click in the gray area at the top of the column causing the variable to be selected as the following screen indicates.

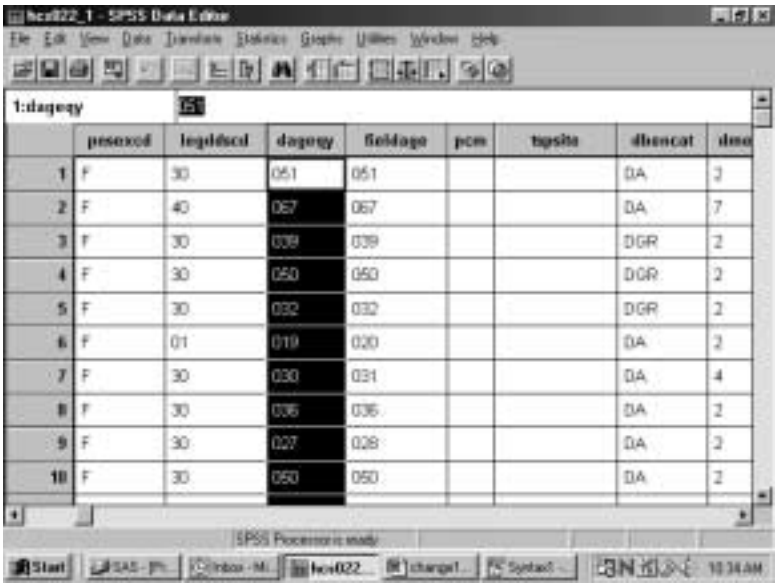

Open the Data menu and select Define Variable as follows:

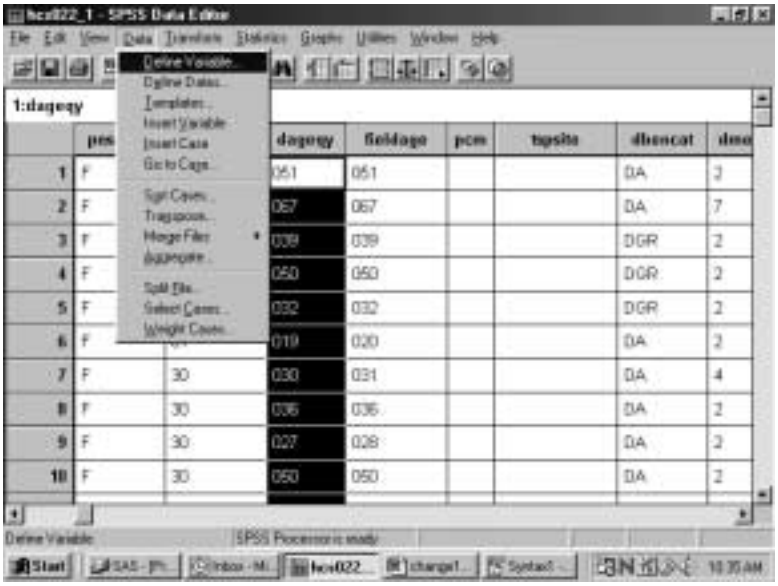

The following menu will open.

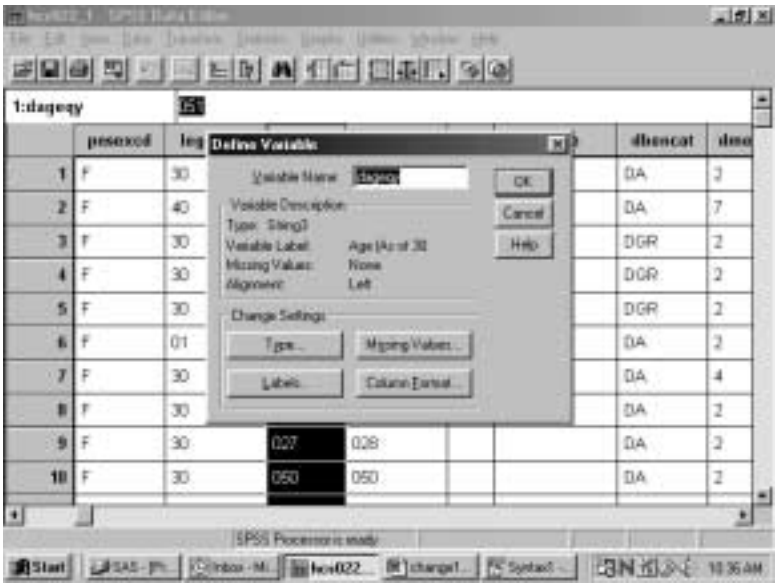

Click on Type and on Numeric, transferring the black dot from String to Numeric as follows:

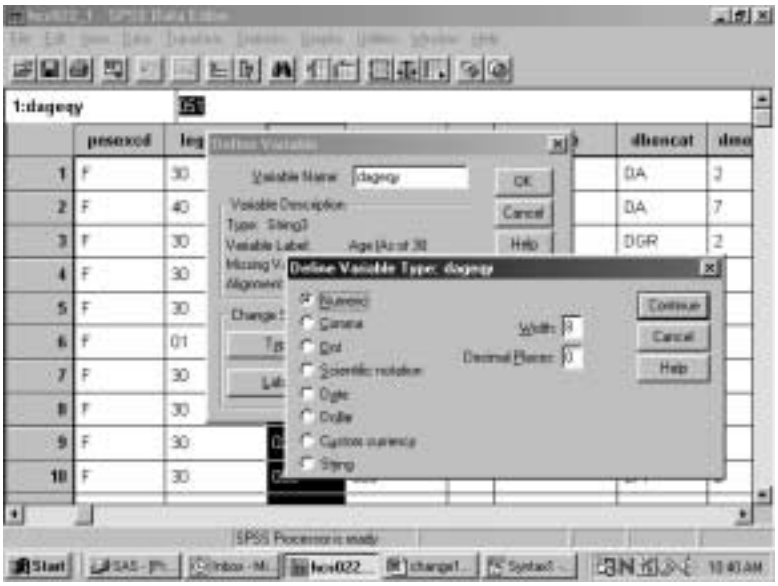

Click on Continue to return to the original screen. Click on OK to set the changes.

Now from the **Transform** menu, choose **Recode** and **Into Different Variables** as pictured below:

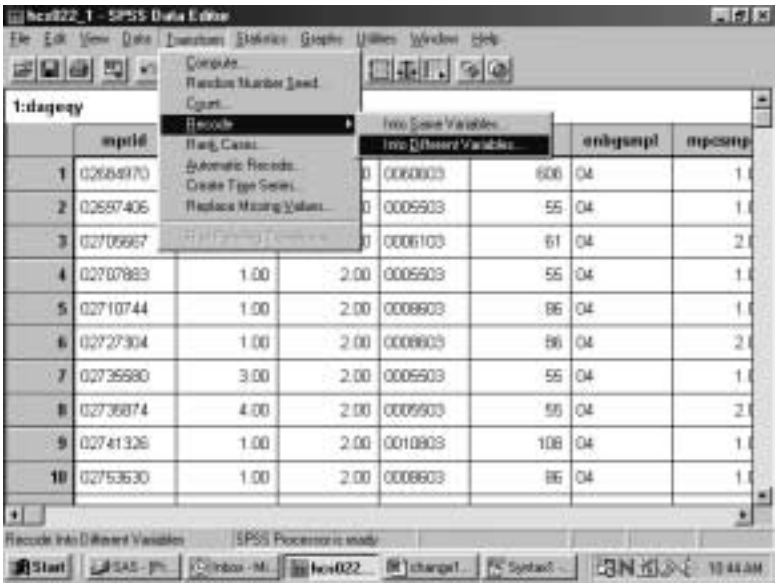

The following dialog box will open:

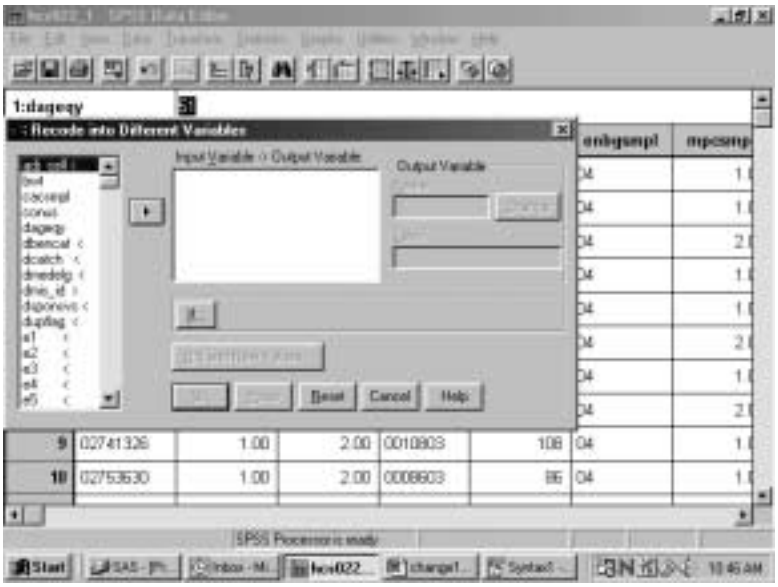

Move **DAGEQY** from the variable list on the left to the box labeled **Input Variable -> Output Variable**. In the **Name** slot, enter the new variable name **age_grp**. Enter **Age Categories**, the variable label, in the **Label** slot. Click on **Change**. The dialog box should look like the one below.

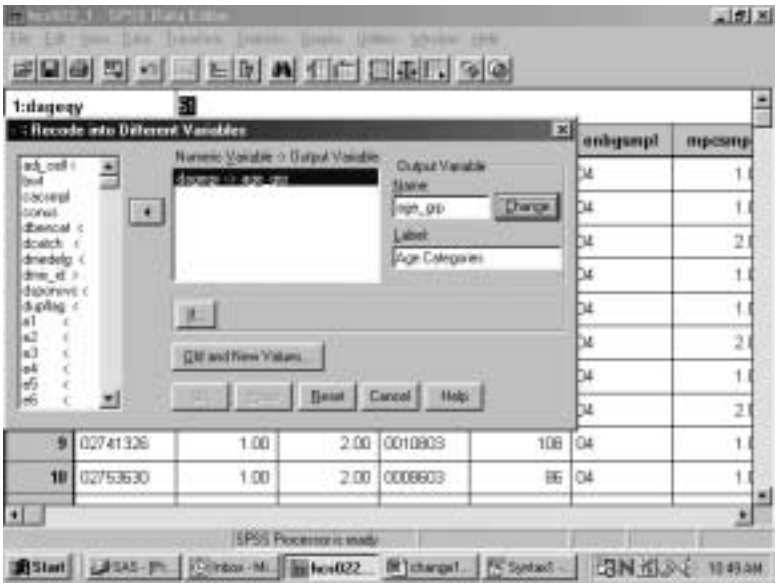

Click on Old and New Values, and the following dialog box will open:

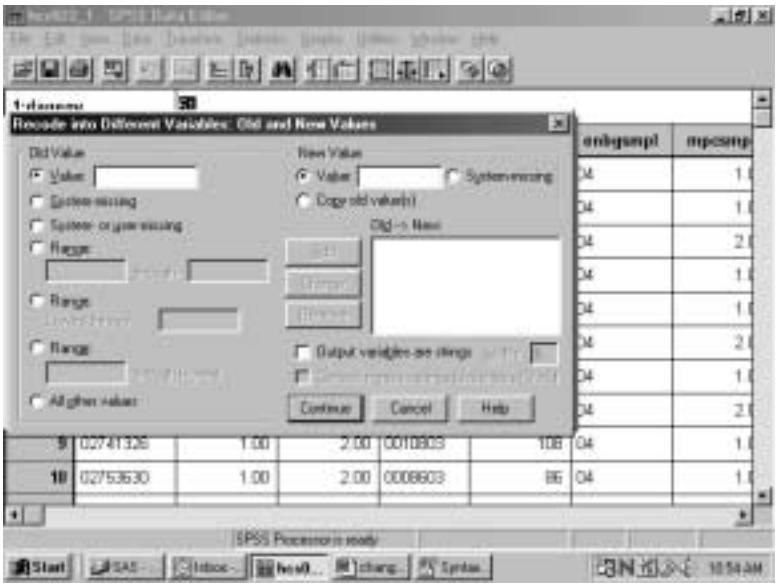

The next step in grouping the age variable is to specify the existing values of **Age** to be recoded. To do this, click on the **Range** circle under **Old Value**.

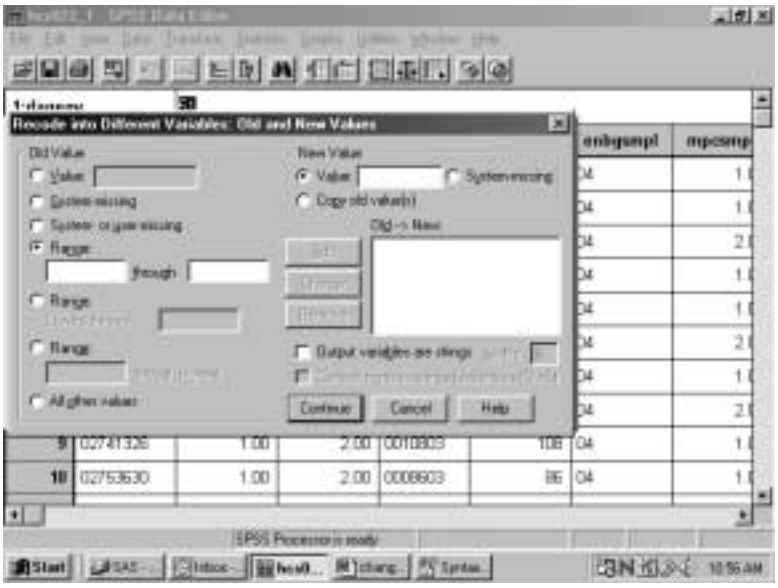

Once the appropriate slots are open, you have four ranges to enter.

First, enter 18 **through** 34 in the slots provided under **Range**. Next, enter the value **1** in the **Value** slot under **New Value**. **Add** is now illuminated.

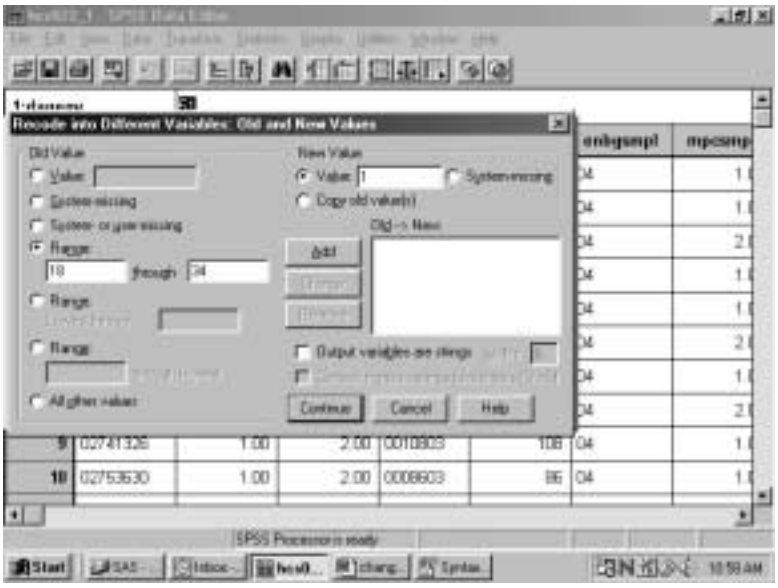

Clicking on Add produces the following result:

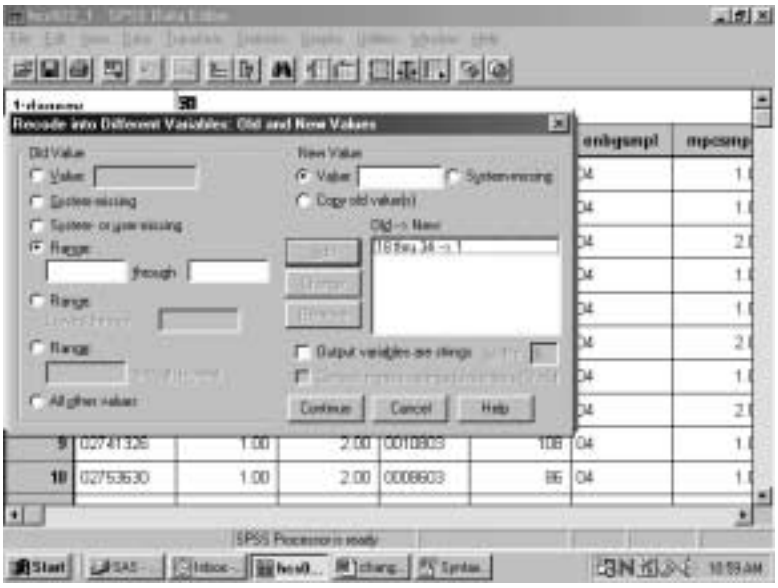

The specified range appears in the box labeled **Old -> New,** and the **Range** and **Value** slots have been cleared to permit additional entries.

The three remaining ranges are built in the same manner, adding each specification, until the dialog box looks like the one below.

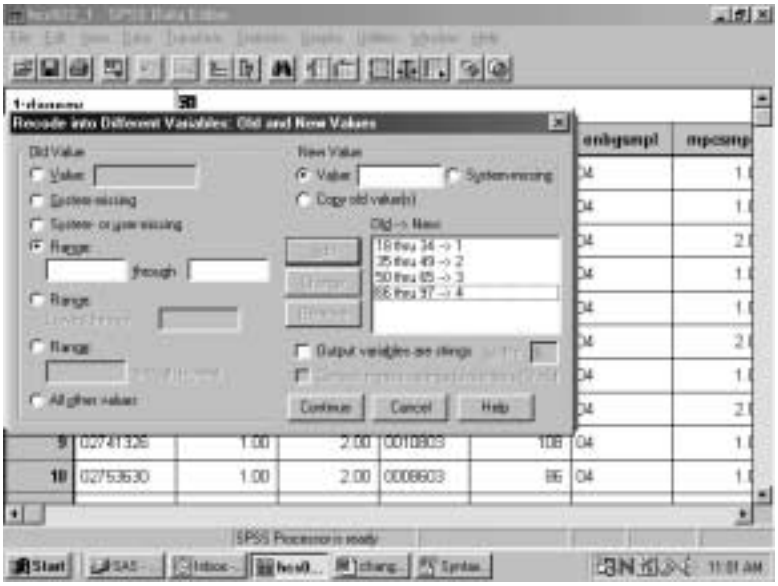

Click on Continue and return to the previous screen.

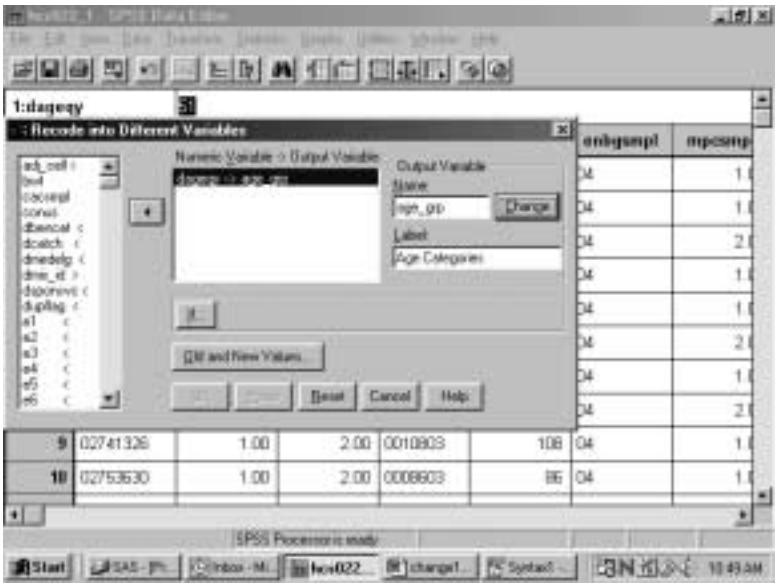

Click on **OK** to exit the screen. The new variable **age_grp** has been created. The **Recode** syntax can be pasted to a syntax file.

The final task is to create the value labels for the new variable **age_grp.** Labeling variables makes output from statistical reporting procedures much clearer and more elegant.

In the **Data Window,** go to the column for the new variable **age_grp** and click in the gray area containing the variable name. The entire column will darken indicating that it has been selected.

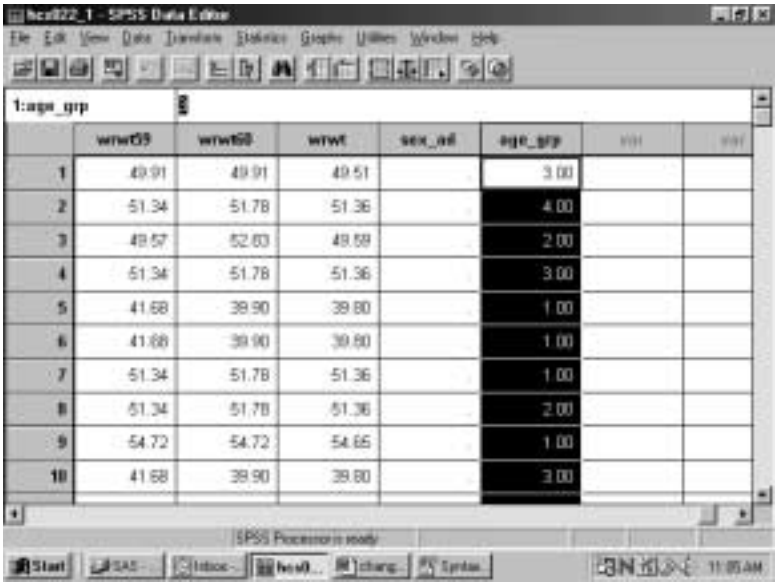

Click on the **Data** menu at the top of the screen to open the following dialog box.

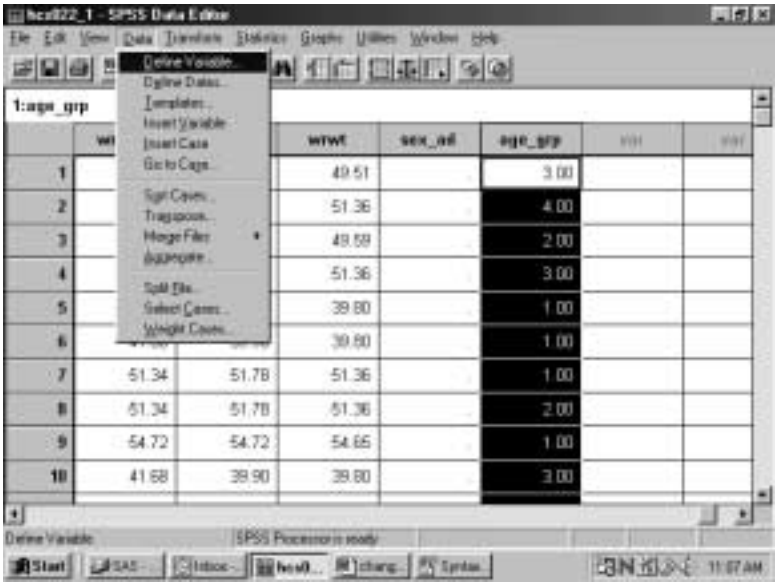

Click on **Define Variable** to get to the following dialog box:

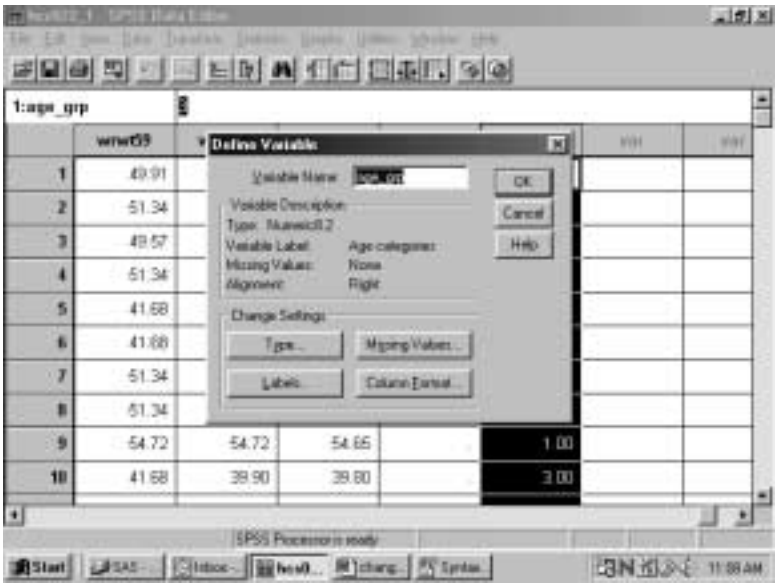

The characteristics of **age_grp** are displayed in this dialog box. Information about the variable type, its label, and its missing values appears here. Click on **Labels** to get to the following screen:

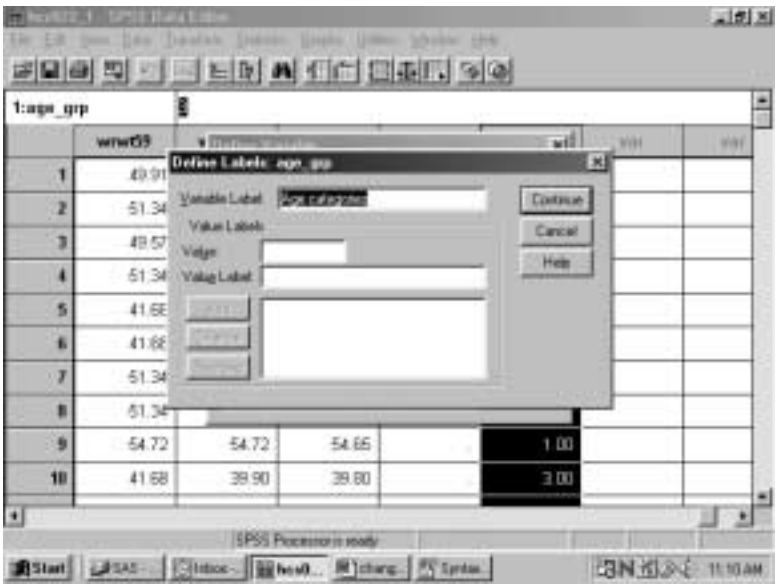

In the slot marked **Variable Label** is the label **Age Categories,** which was specified during the **Recode** process. If there is no label for the variable, enter one in this slot.

You can then begin to label the *values* of **age_grp**. Enter **1** in the slot marked **Value,** and enter the label **Young Adult** in the slot marked Value Label. The screen will look like the following:

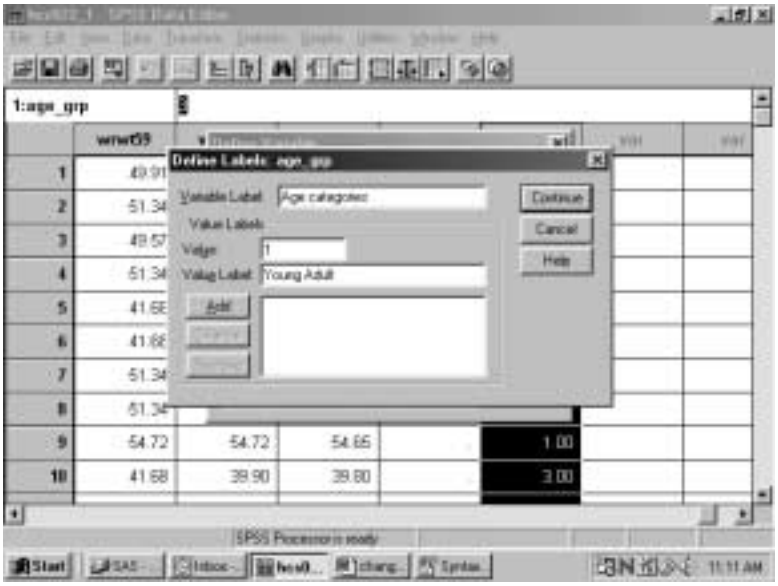

Add is now illuminated. Click on **Add** and the text of your command will appear in the central box, clearing the slots for further entries, as in the next screen.

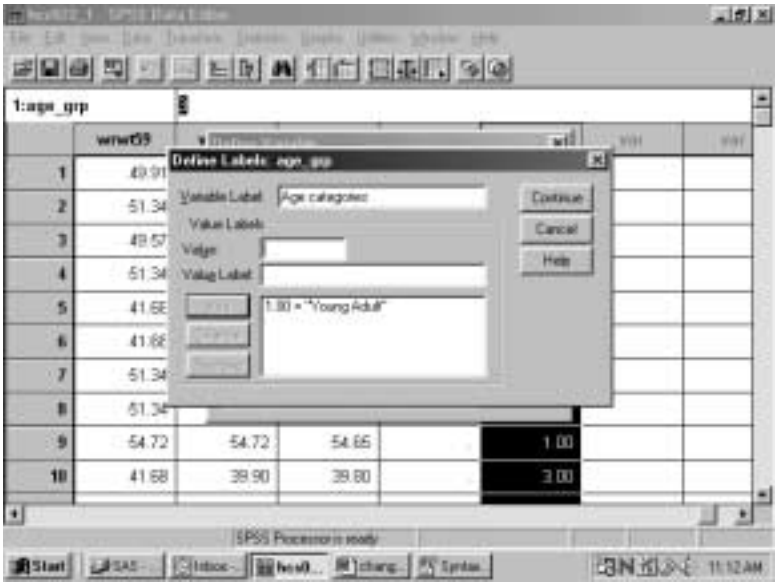

Build the other three labels until the screen looks like the following:

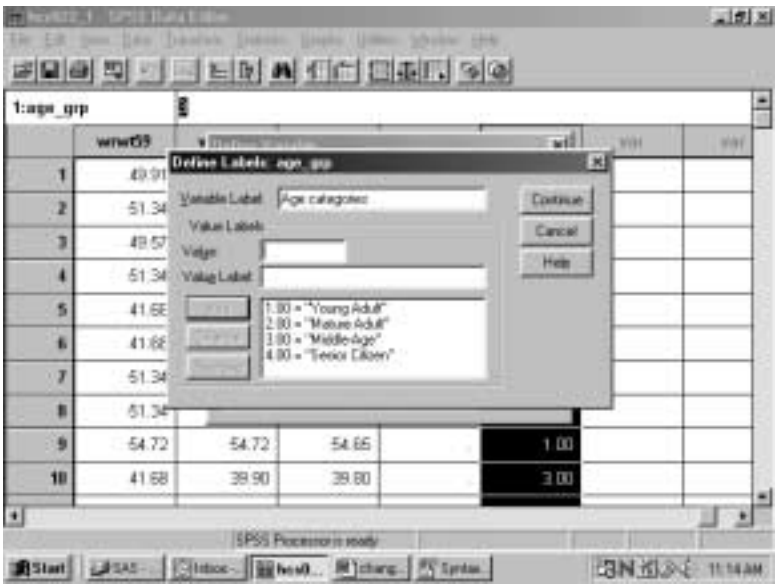

Click continue, and return to the first screen.

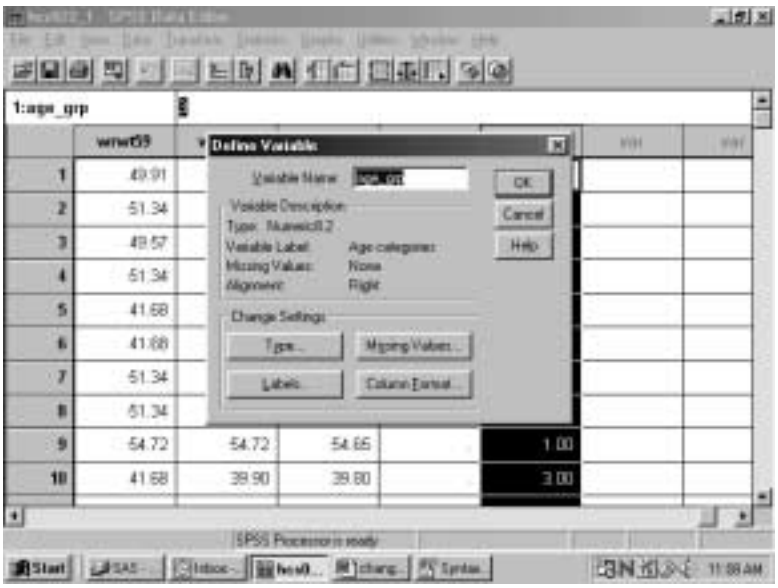

Click on **OK** to exit. The labels have been added.

Limiting the Number of Variables

The HCSDB dataset contains many variables. To speed up software performance time, it may be desirable to limit the number of variables for analysis. There are ways to do this.

The first is to **Save** a subset of variables in a new file with a new name. This option is available only through syntax. The **Keep** or **Drop** command lets you save a subset of variables. The choice of **Keep** or **Drop** is dependent on which list is shorter to write.

For example, suppose you want to run some procedures to evaluate the rating of all experiences with the health plan as it relates to the beneficiaries' state of health. You are also interested in the differences between military and civilian services, and in differences within these groupings by gender. Moreover, you want to look at regional differences and differences among catchment areas. You can do all the work on a subset of only nine variables, saving them in a separate file.

To write the syntax, open a syntax window. If you want to create a new syntax file, choose **New**, **Syntax** on the **File** menu as in the following:

A blank syntax window will open.

Write the following command, substituting the file name and directory specification:

SAVE OUTFILE='C:\MYFILES\HELTHCARE.SAV'/KEEP=XREGION XSEXA XENRLLMT CACSMPL WRWT XBNFGRP H02017 H02056 H02076. as in the following:

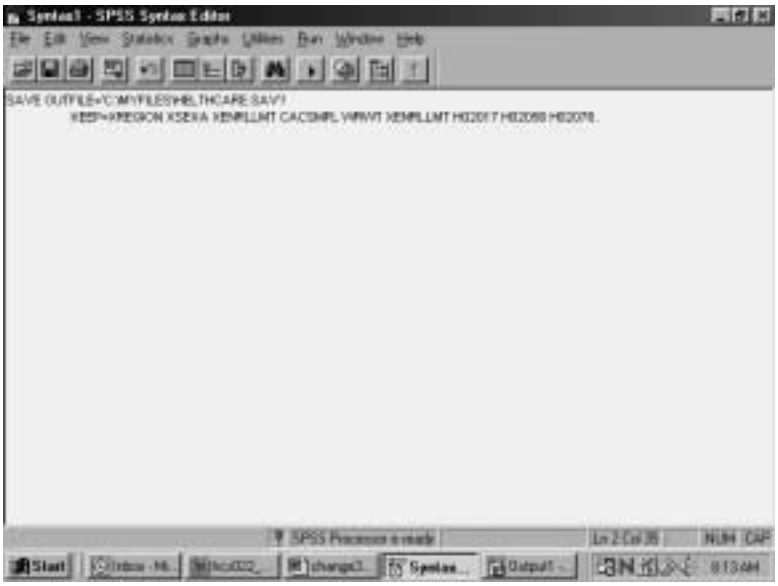

Upper case is optional. Be sure to enclose the entire file name in single quotes and to type a period at the end of the command.

Run the command by choosing the **Run** menu and selecting **All** from the choices.

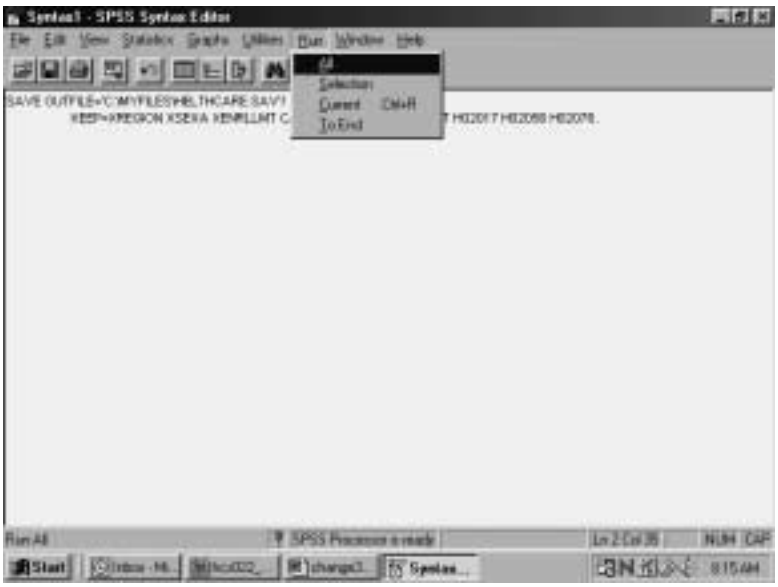

Open the new file according to the specifications at the beginning of this chapter.

The second way to limit the number of variables for analysis is to define a subset of *variables* that will appear in the dialog boxes for procedures. Using the **Utility** menu, define a subset of variables as in the following:

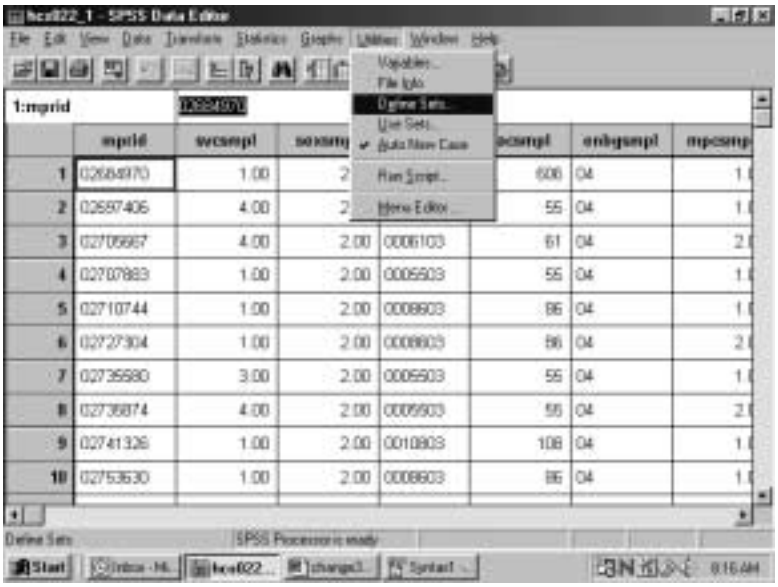

Select Define Sets.

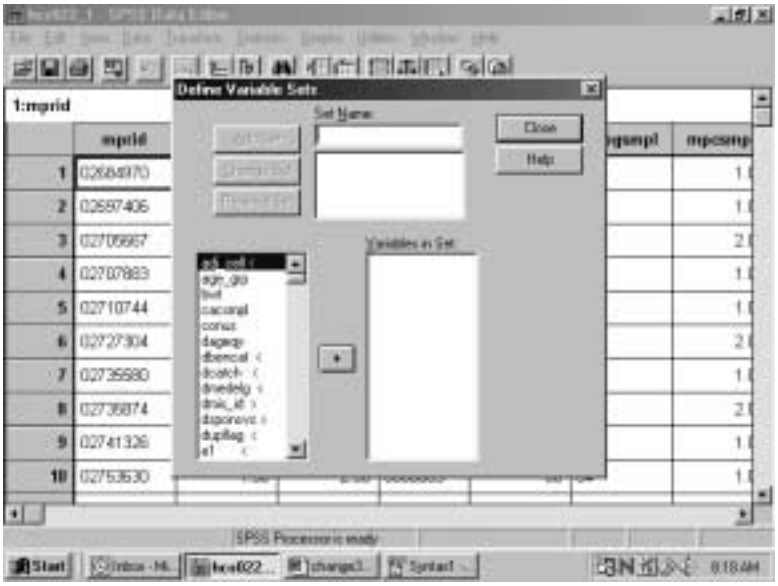

Insert a name for the subset of variables in the slot labeled **Set Name**. Move the variables you want to subset from the list on the left to the slot marked **Variables in Set**. By way of illustration, we will move the nine variables selected for the day's processing.

The screen should look like the following:

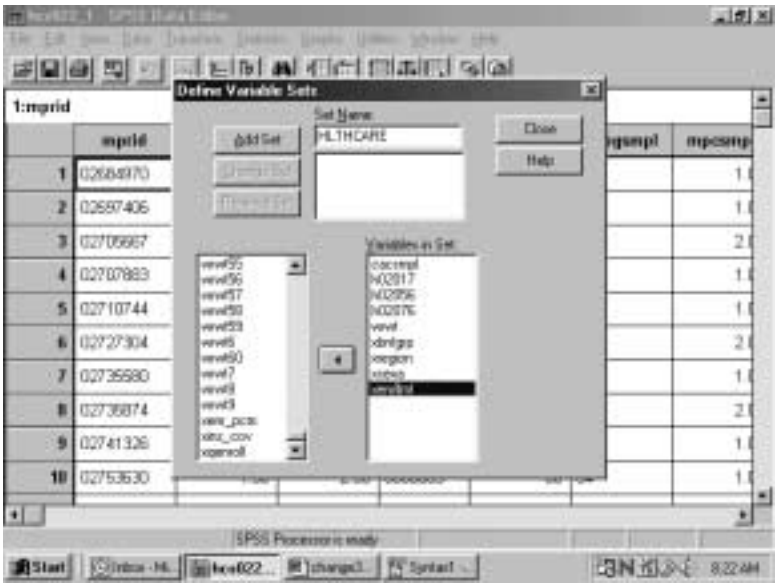

Click on **Add Set** to save the set specifications. The screen will change to the following:

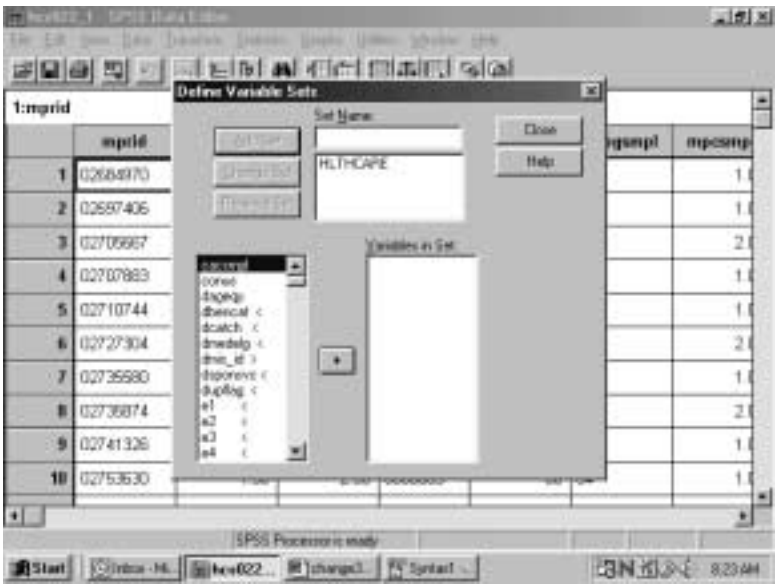

The set is now available for use. To use the set, **Close** the dialog box, reopen the **Utilities** menu, choose **Use Sets…,** and receive this screen:

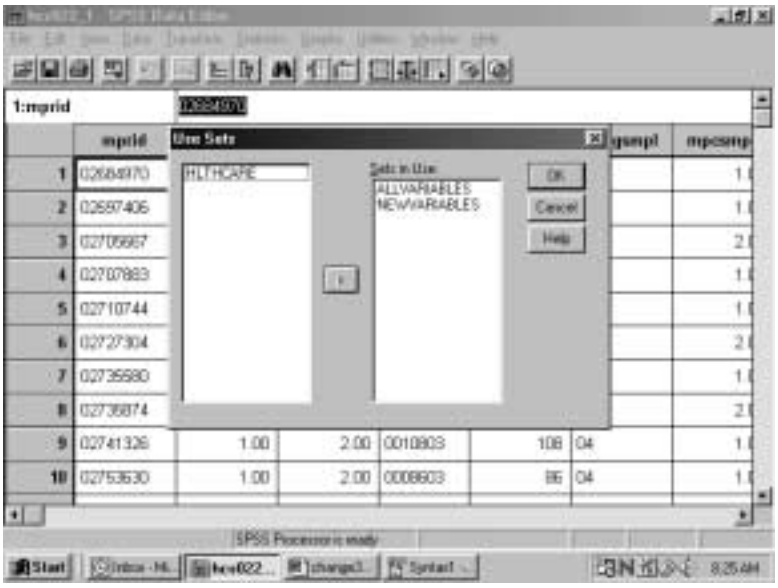

.

Move HLTHCARE from the left slot to the right slot, which is labeled **Sets in Use**. Transfer ALLVARIABLES from the right to the left slot. Leave NEWVARIABLES where it is. **OK** saves this change.

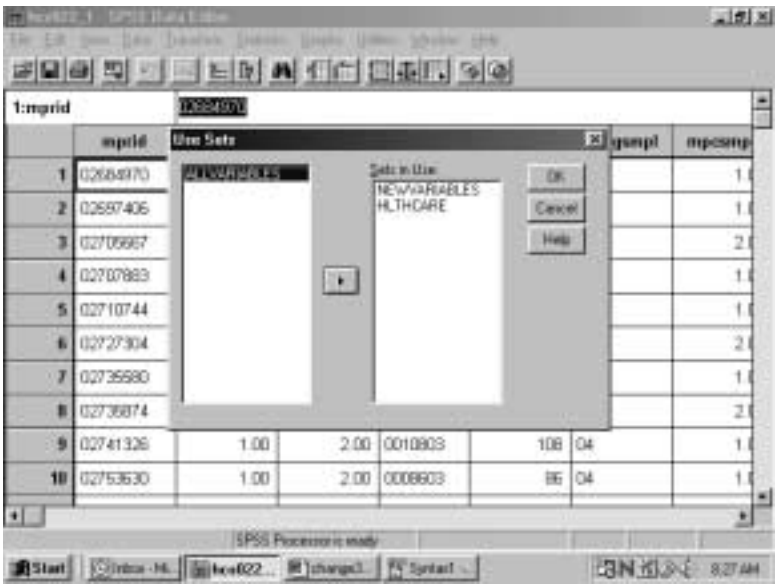

Until you change this specification, only nine original variables and any new variables will appear in the dialog boxes associated with procedures.

Limiting the Number of Observations

There are many ways to limit the number of observations available to statistical reporting procedures. The method illustrated here involves using **filter variables** with a menu-driven **Filter By** option. Using filters deactivates but does not delete cases from the file. A diagonal line appears next to the filtered cases in the **Data Window**.

The first task is to **compute** a filter variable for all the cases in the file.

A filter variable has two values: **0** and **1**. The **1** indicates that the case will be included for procedures. The **0** flags the case for removal.

For example, suppose you want to produce a table for people who live in the Southeast, i.e., cases for which the variable **xregion = 3**. You would build a filter variable named **filtr_3**, which has the value **1** associated with the cases in the Southeast and 0 for all the other cases in the file. The logic is: if **xregion** = 3, then **filtr_3** = 1, else **filtr_3** = 0.

The screen below shows the final step in computing the filter variable. The variable was first initialized to **0**. Then, the "If" condition was built for setting the filter variable to **1**. You are now working with a subset of variables, allowing the dialog boxes to be used more efficiently.

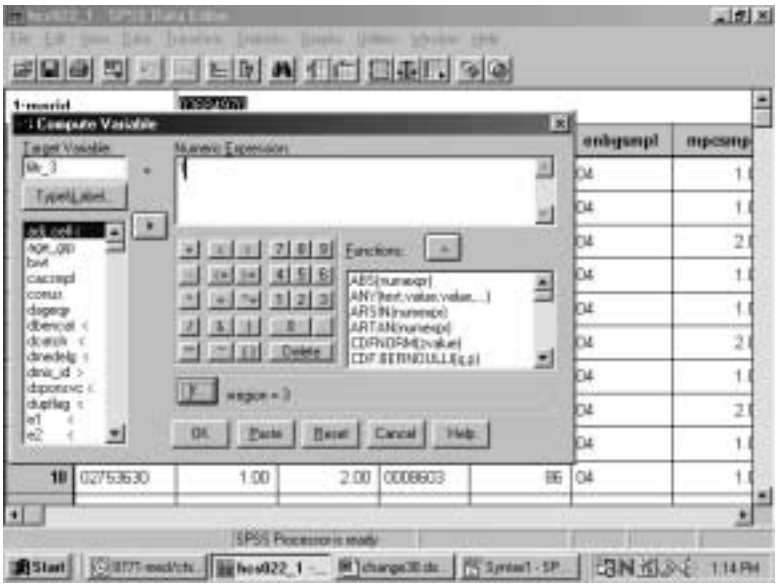

The screen that follows shows the syntax that was generated as you built the variable filtr_3.

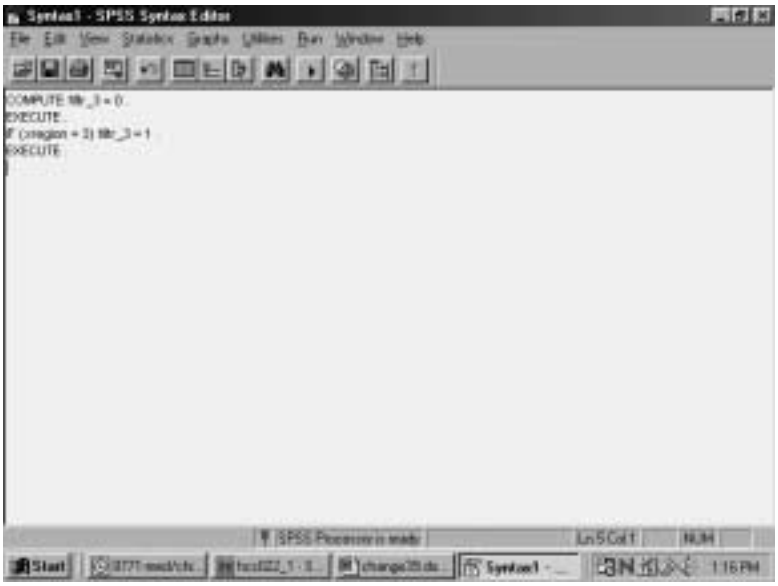

Once you build the filter variable, you can apply it for analyzing only those people from the Southeast.

Using the **Data** menu, choose **Select Cases**.

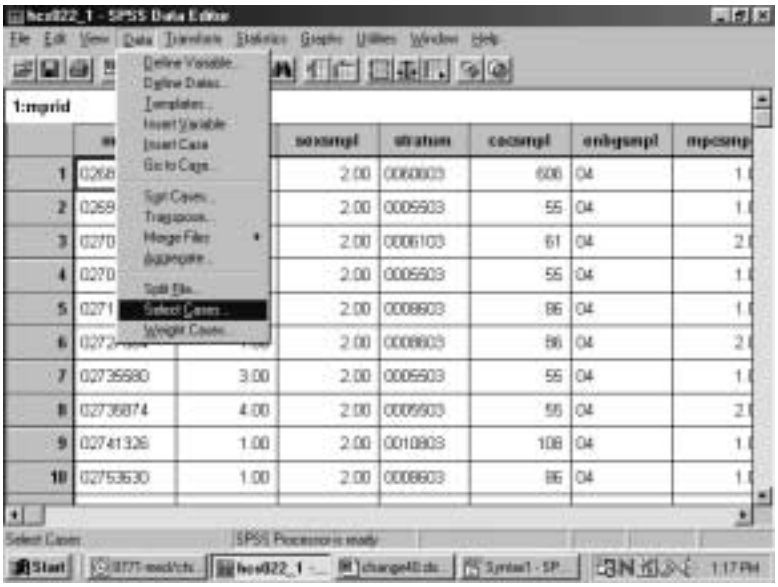

In the dialog box, check **Use filter variable**. Move the variable **filtr_3** from the variable list on the left side of the dialog box into the slot provided, as indicated below. Check that the option **Filtered** is checked under **Unselected Cases Are**. This is the default option.

Click **OK** and exit the dialog box.

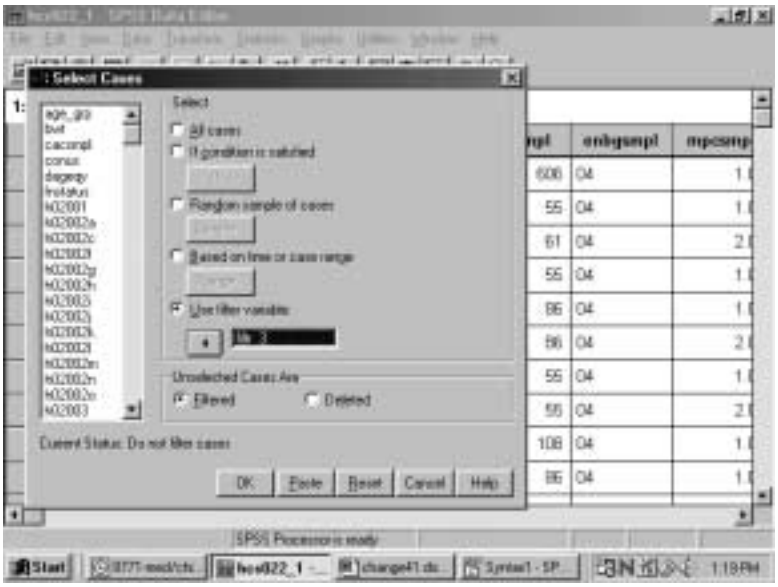

When you return to the **Data Window,** notice the slanting line next to some of the cases in the file. Those cases have been filtered out.

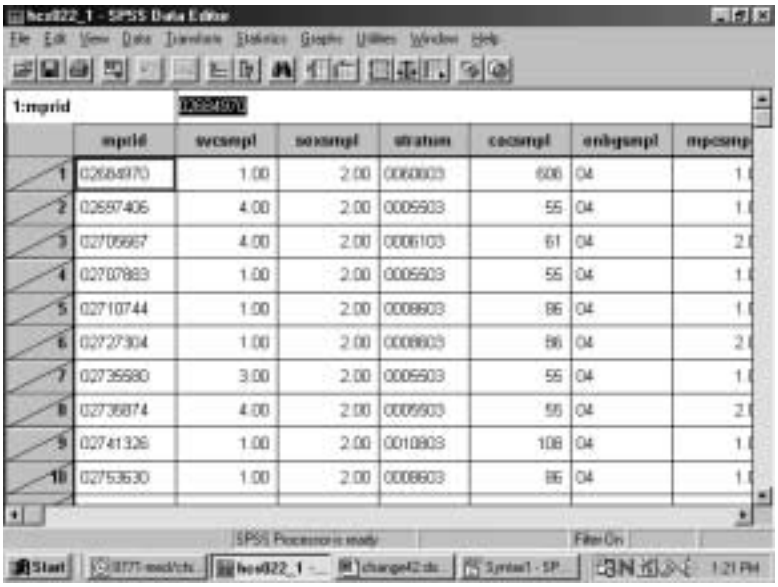

You can now produce tables for the subset of cases.

When using filter variables, it is important to check the filter status and to adjust it to fit the present need. Filtered cases are not available for procedures. Moreover, a filter is in effect until it is turned off or until another filter is activated. Check the status line at the bottom of the **Data Editor** window to see if a filter is activated. In the example above, **Filter On** is indicated on the status line. To see *which* filter is active, you must re-enter the **Select Cases** dialog box. There you can deactivate the filter or activate a new one.

To deactivate a filter, choose **All cases** and **OK** as in the screen below.

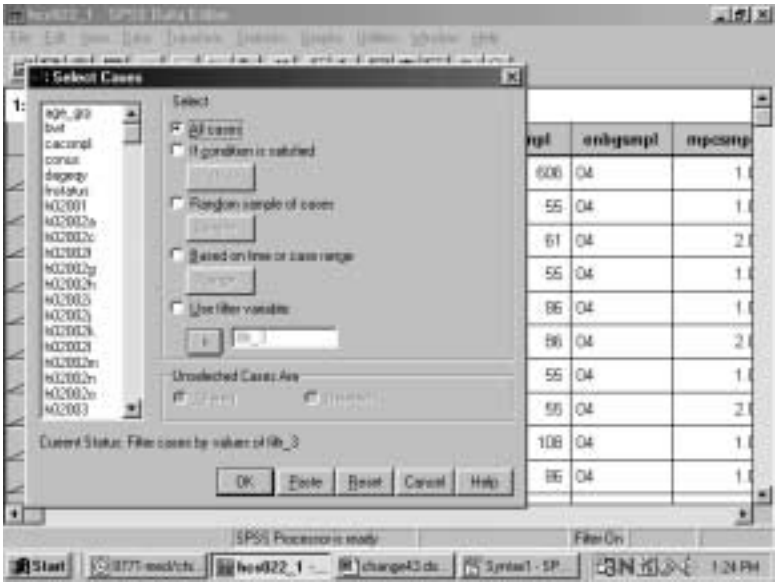

Weighting Data

The data file includes a weighting variable, **WRWT**, which should be applied to all procedure runs. Again, using the **Data** menu, choose **Weight Cases**. In the dialog box, choose **Weight cases by**. Move the weight variable from the list on the left into the slot labeled **Frequency Variable** on the right as shown below:

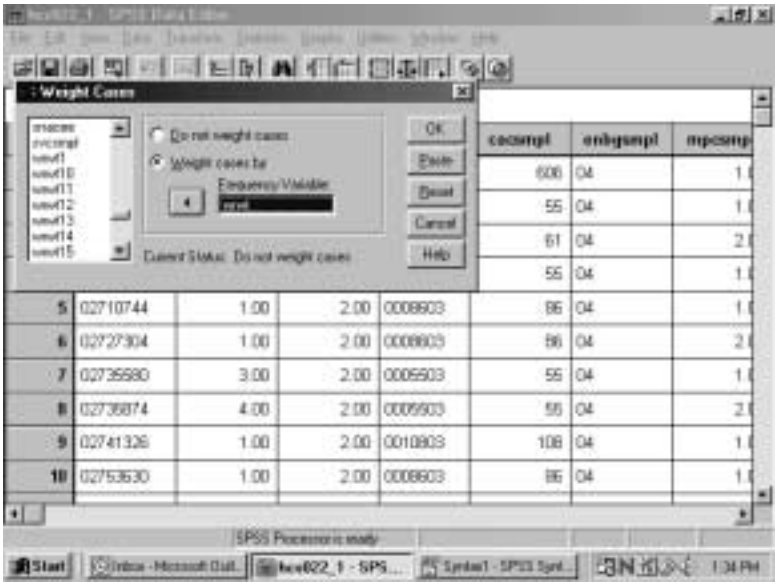

Click on **OK** and exit the dialog box. The indication that the data is weighted appears on the status line near the bottom of the screen. As in the following screen, **Weight On** is specified there.

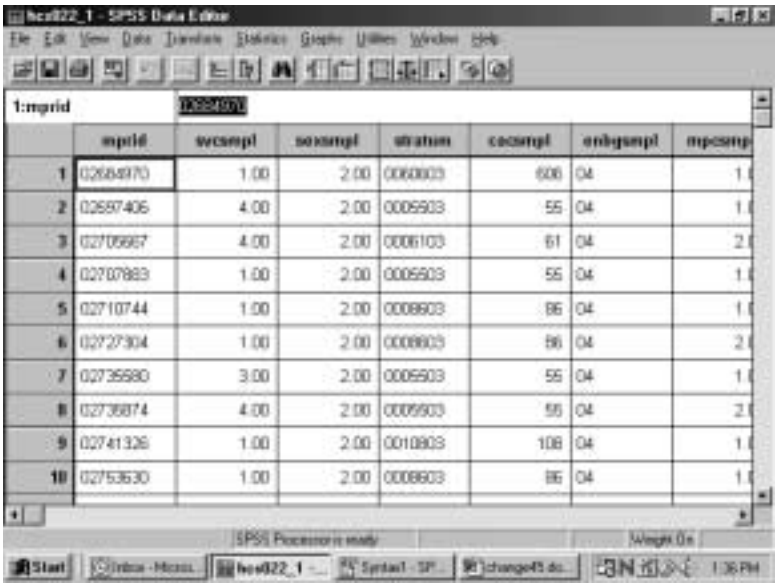

The status line indicates if the data is weighted. Which weight variable is in effect can only be checked by re-entering the **Weight Cases** dialog box. Weighting stays in effect until it is canceled or until another weight variable is activated.

BUILDING TABLES

Building tables starts with creating a new subset of variables that includes H02017, H02056, H02076, cacsmpl, xbnfgrp, xsexa, xregion, xenrllmt, wrwt, and filtr_3. The procedures **Means** and **Crosstabs** will probably meet most of your statistical reporting needs. SPSS also offers many options for editing the output tables themselves. Some of these options are explained here.

Calculating Means

As an example, suppose you want to analyze the health care variables and you want to focus on the Southeast (**xregion** = 3). Suppose you are also interested in overall differences in the mean rating for care received in a military facility as it relates to the beneficiary's self-evaluation of his health for the Southeast region. Within this grouping, you want to examine the effects of the beneficiary group, **xbnfgrp**, and sex, **xsexa**.

The health care variables are **H02056** – rating of the health plan, and **H02076** – assessment of the state of health. The statistic you want to see is the mean of the health care variables for each group in our breakdown.

For this analysis, you can use the subset of variables defined above. The subset includes the weight variable, **wrwt**, which you would activate for procedure runs. The subset also includes the new variable, **filtr_3**, which allows us to select only those cases in the Southeast.

Open the **Data** menu in the **Data Window**. In the **Weight Cases** dialog box, activate the weight variable **wrwt**. Reopen the Data menu and, in the **Select Cases** dialog box, activate the filter variable, **filtr_3**. On the status line, **Filter On** and **Weight On** should appear.

Open the **Statistics** menu in the **Data Window**. Choose **Compare Means** and **Means** from the options as illustrated below.

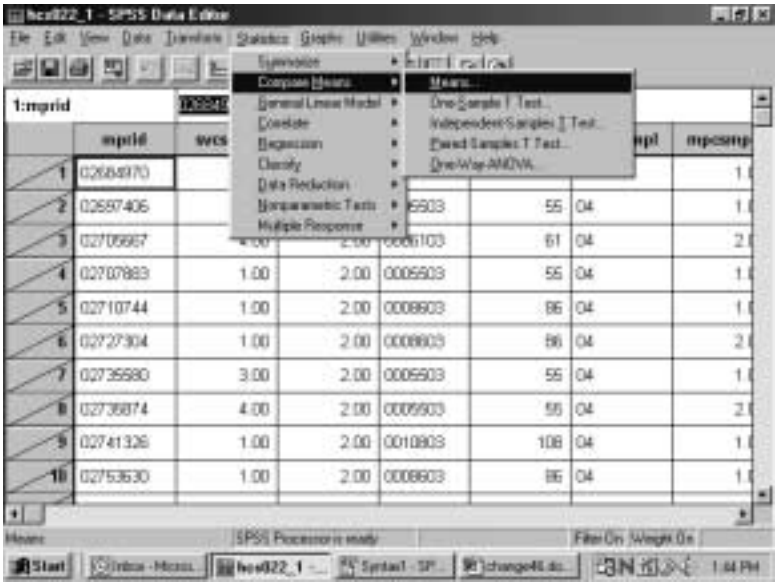

The dialog box for the Means procedure will open as in the following screen:

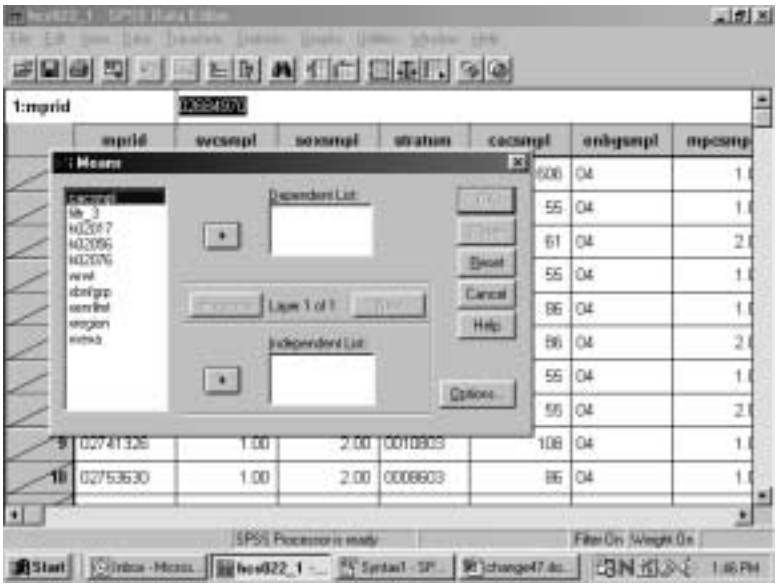

Move the health care variables **H02056** and **H02076**, from the variable list on the left to the box underneath **Dependent List**. These are the two analysis variables. Notice that **Layer 1 of 1** is specified in the middle of the dialog box. Move **xbnfgrp** from the variable list on the left into the box under **Independent List**. **xbnfgrp** is the first grouping variable. The screen should look like the following:

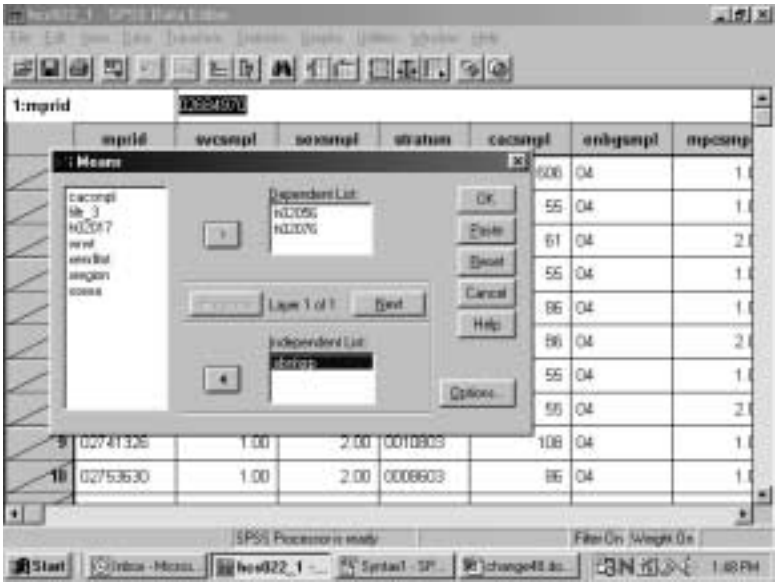

Click on **Nex**t in the center of the box to create a second layer. The following screen will open:

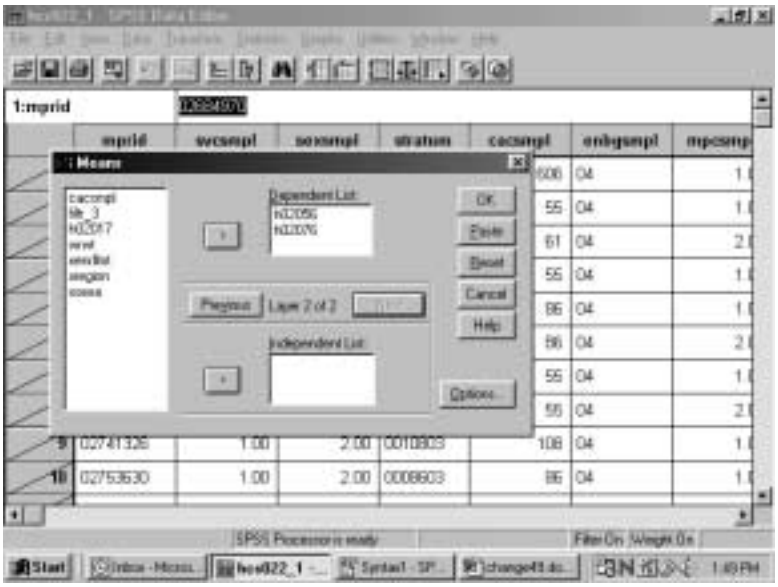

Notice that **Layer 2 of 2** is specified in the middle of the dialog box. Move **xsexa** from the variable list on the left into the box under **Independent List**. **Xsexa** is the second grouping variable. The screen should look like the following:

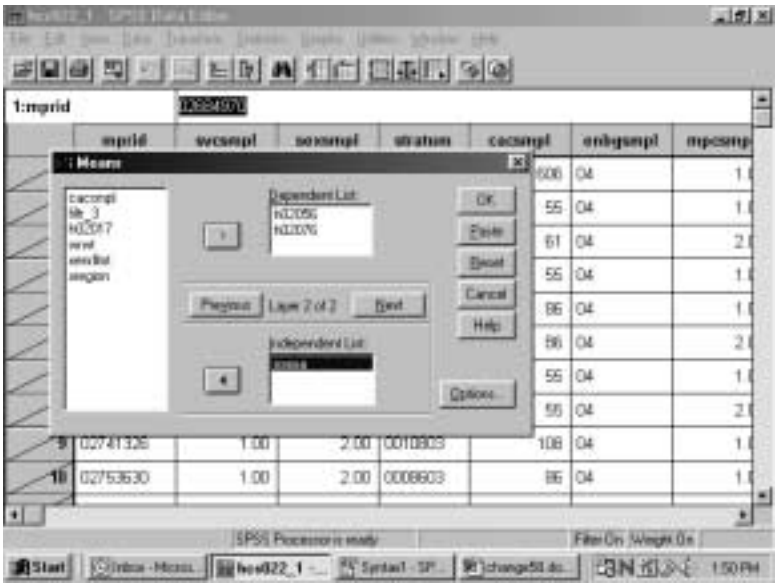

To set some options, click on **Options** and the following dialog box will open:

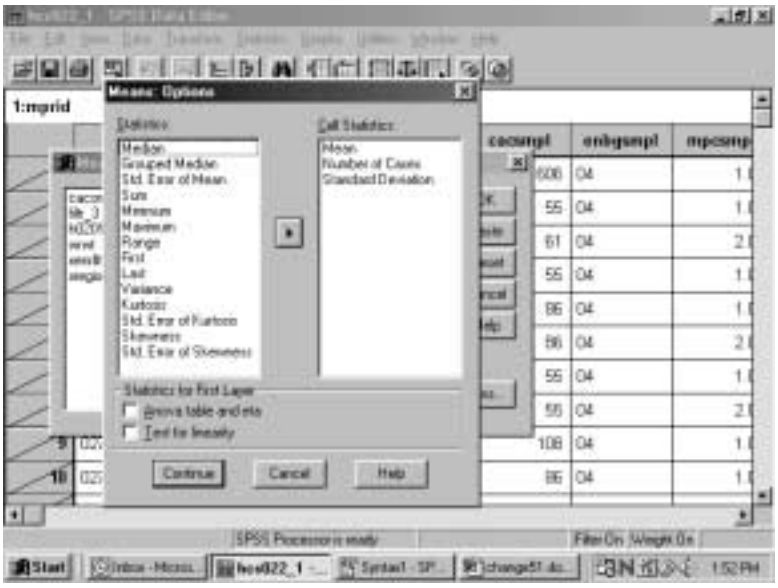

On the left of the box is a list of statistics, under **Statistics**. These are all the possible options for statistical output. In the box under **Cell Statistics** are the default output statistics for the analysis. In this case, **Mean** is the statistic of interest. Highlight **Number of Cases** and **Standard Deviation** and move them to the box at the left, removing them from the analysis, as follows:

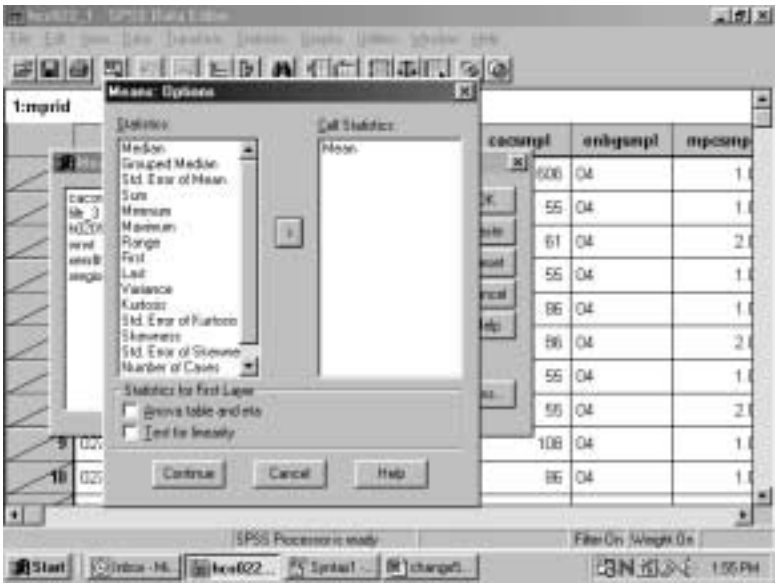

Click on **Continue** and return to the previous screen. Click **OK**. The **Means** procedure will run. On the status line, **Running Means** will appear, and a counter for the number of cases processed will be activated.

When **Means** has finished processing, the **Output Navigator** window will open automatically. As the name suggests, the output window is not just for looking at output. A number of options are available for *navigating* through output, moving tables, and even editing the tables themselves.

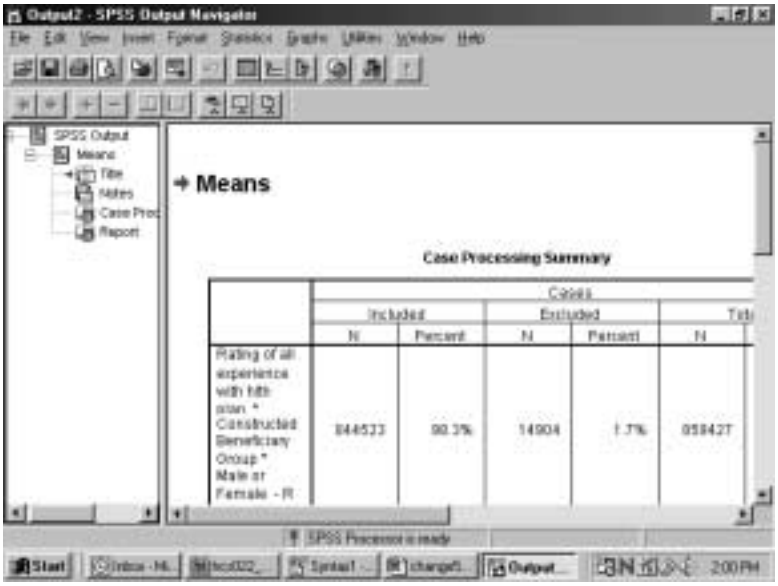

The output is organized into two sections. On the left side is a navigating tool, which lists the components of the right side, the actual output. In the left pane, **Means** is indicated, and indented under it appear **Title, Notes, Case Processing Summary**, and **Report**. Clicking on **Means** highlights and selects all the elements. Lines appear around these elements in the right pane. The indenting indicates that the elements are hierarchically organized, with **Means** at the top. Clicking on any of the sub-elements selects just that element.

A closer look at the left pane reveals another feature. Hiding underneath the element icons are book icons. The books are either open or closed. If a book is closed, the element is *hidden*. Notice that the book under the **Notes** icon is closed. This is a default SPSS option. Double-clicking the icon will open the book, and the Notes will appear in the output. Double-clicking an **open** book will close it, and the physical element will *disappear* from the output. Closing a book and hiding the element does *not delete* the element.

It is possible to select elements in the right pane of the output. Simply click anywhere inside of the actual output element, and that element will be selected.

The output may contain many different procedures. The procedure name will be at the top of the list for each section in the left pane. The procedure name does not actually parallel physical output but indicates the category of the output elements.

As you click on each element in the left pane, you will notice that the screen jumps to the actual output of the element, in the right pane. When you click on the procedure name, you jump to the beginning of the next procedure output. This is a quick way to scroll through your output. It also lets you delete, move, and edit selected elements.

To **Edit** the **Title** element, **Means**, to create a more appropriate title, select the table title by clicking once on the **Title** icon in the left pane. A box now surrounds the title in the right pane. Double-click anywhere within this box, and a box appears around **Means**, as shown in the following screen.

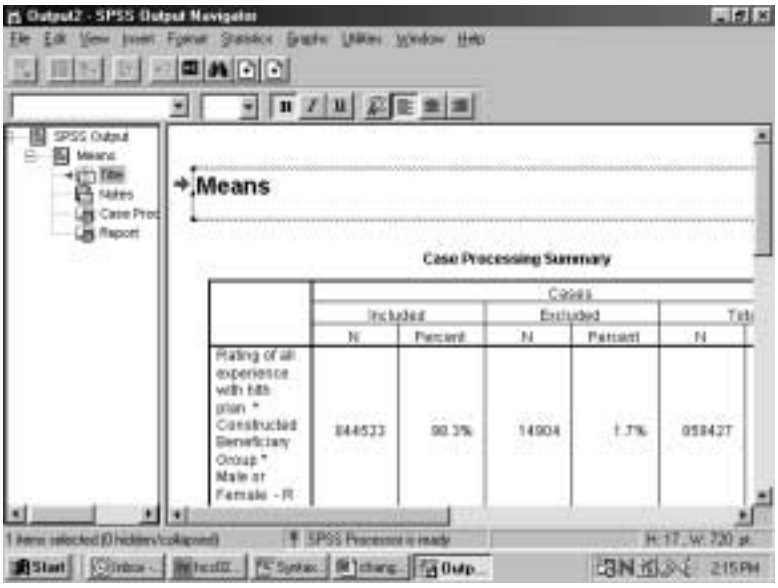

You have entered the **edit** mode for this element, and the cursor appears inside the box. You can delete the word **Means** and write a title that relates to the information in the table. A possible title appears in the next screen. To exit edit mode, click anywhere outside the box. The change you made will be saved.

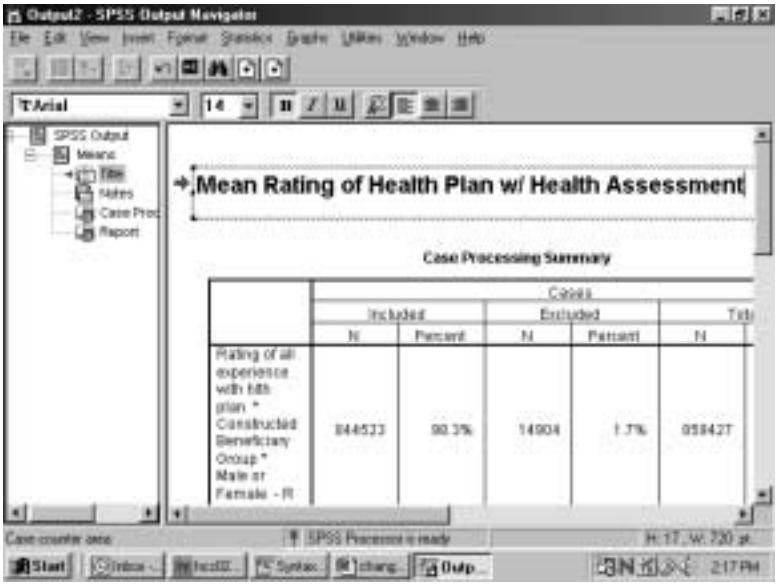

If you navigate to the next element, **Notes**, you see a closed book. Double-click this item, and the notes will appear as follows:

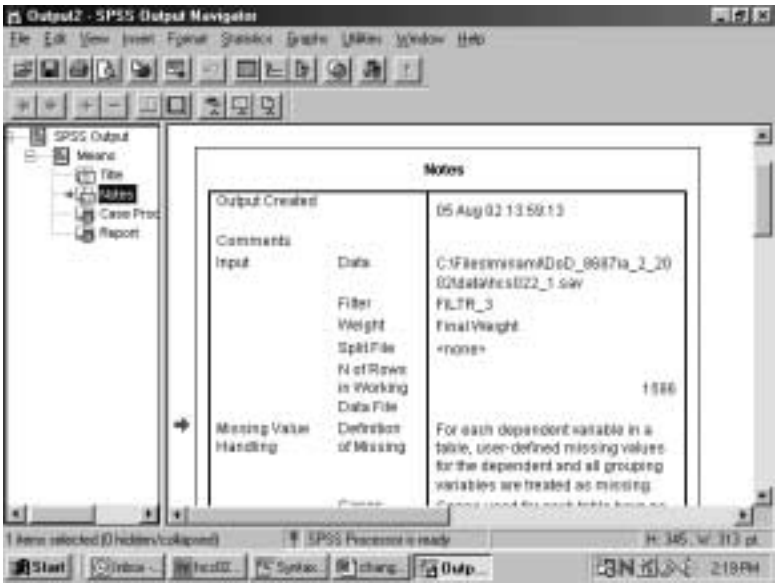

Decide if you want this information to appear in your report. If not, simply double-click the **Notes** icon, and the notes will again become hidden.

Navigate to **Case Processing Summary**. The table gives useful information about the number of cases included in and the number of cases excluded from a given procedure. This information is important for the researcher but probably not necessary for the report, so you would double click this item to hide it.

Navigate to **Report** to see the actual table output from the procedure **Means**. You can view this table by scrolling through the output. If the table is large, however, scrolling in the output window can be problematic. A better way to review the table is to open it as a **Pivot Table Object** in a special editor.

Select the table by clicking the **Report** icon or by clicking inside the table itself. A box will appear around the table. Insert the mouse pointer inside the table and right-click, opening the following dialog box:

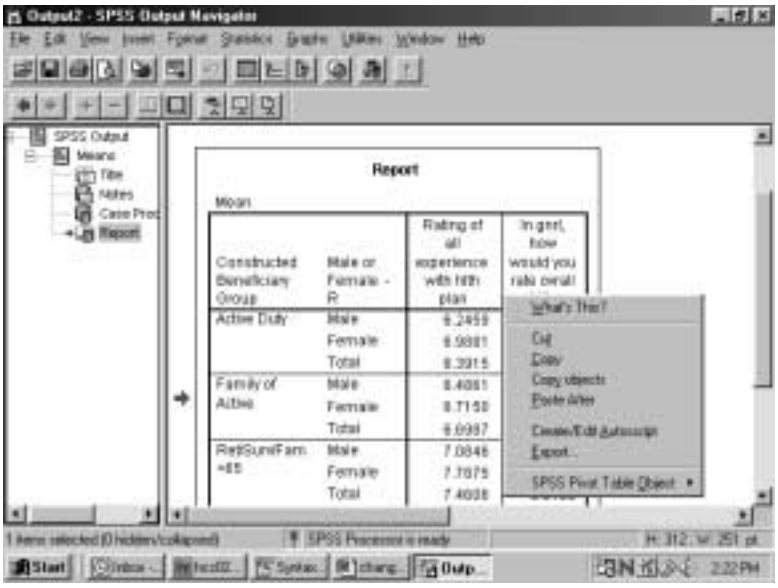

Select **SPSS Pivot Table Object** and **Open** as pictured below:

The table will appear in a new screen superimposed on the output. Maximize this screen as shown below.

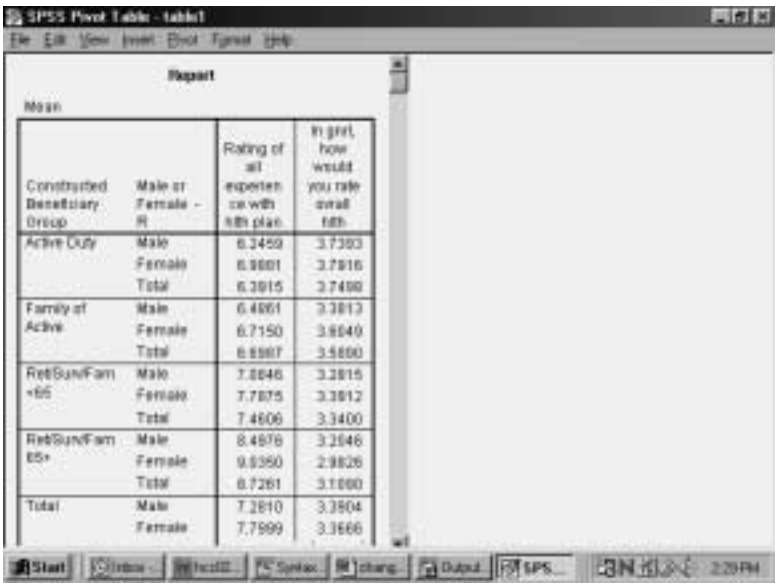

In this special editor, there are many options for formatting the table.

Suppose you want to change the table format from vertical to horizontal. Open the **Pivot** menu in the tool bar and choose **Transpose Rows and Columns** as shown below:

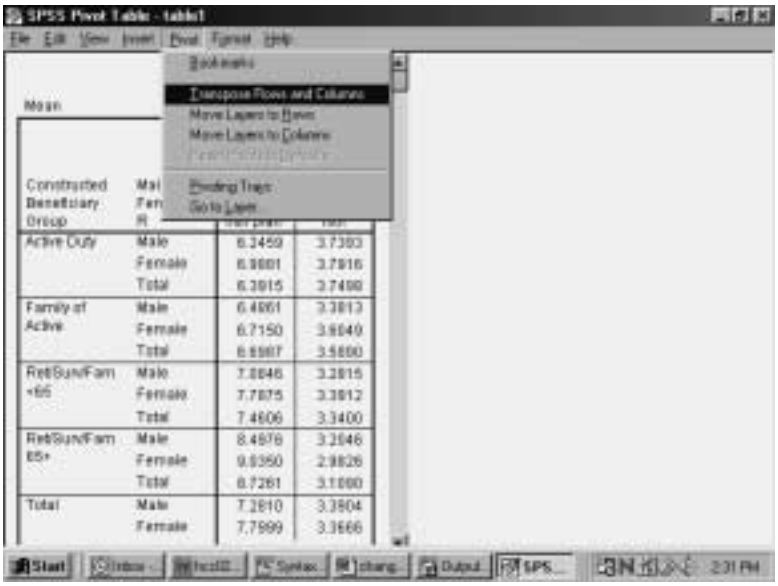

The rows and columns will be reversed as shown in the following screen. Though the table appears too wide in the viewer, it will fit the page when printed. You can do all the table editing in the left section of the table, and the changes will spread through the entire table.

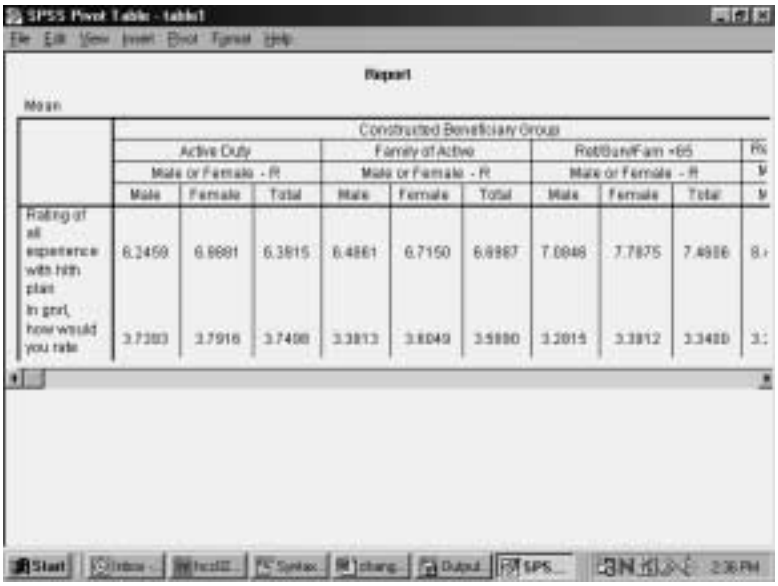

You would then notice that certain labels are redundant. The labels, **Constructed Beneficiary Group and MALE or FEMALE -R** are the **Variable Labels** for the variables. The information in these labels is echoed in the **Value Labels**, which are also reproduced in the table. You would delete the Variable Labels as follows.

Click inside the section of the table where the label, **Constructed Beneficiary Group**, appears. Right-click to open a dialog box, choosing **Hide Dimension Label**, as illustrated below.

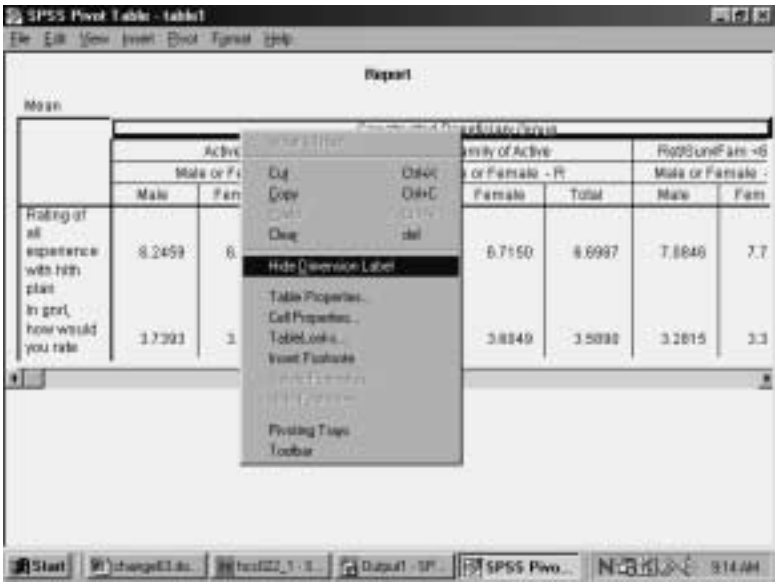

Click inside the table section labeled **MALE or FEMALE -R** and repeat the above procedure. An improved table is shown in the following screen.

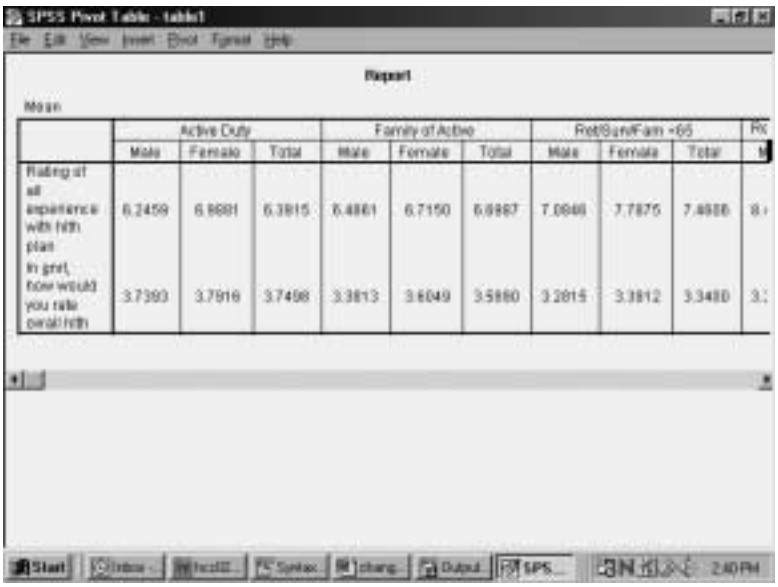

SPSS Pivot Table - table1

File Edit View Insert Pivot Format Help

Report

Mean

	Active Duty			Family of Active			Ret/Surv/Fam <65			Rx
	Male	Female	Total	Male	Female	Total	Male	Female	Total	M
Rating of all experience with hlth plan	6.2459	6.9881	6.3815	6.4861	6.7150	6.6987	7.0846	7.7875	7.4606	8.
In gnrl, how would you rate overall hlth	3.7393	3.7916	3.7498	3.3813	3.6049	3.5890	3.2815	3.3912	3.3400	3.

The mean values reported are formatted to allow space for the labels of the satisfaction variables. The spaces between the values are not pleasing to the eye. You can shorten these labels and add the lost information in another place, according to the following procedures:

Double-click on the label for health state. Delete the text, entering only the word, **Health State**. Do the same for the health care label, entering only the words, **Plan Rating**.

Double-click on the word, **Report**, in the center at the top of the table, right-click, and choose **Delete** from the dialog box.

SPSS Pivot Table - table1

File Edit View Insert Pivot Format Help

Report

Mean

	Active Duty			Family of Active			Ret/Surv/Fam <65		
	Male	Female	Total	Male	Female	Total	Male	Female	Total
Plan Rating	6.2459	6.9881	6.3815	6.4861	6.7150	6.6987	7.0846	7.7875	7.4606
Health State	3.7393	3.7916	3.7498	3.3813	3.6049	3.5890	3.2815	3.3912	3.3400

The resulting table is much more readable. You can then add the deleted information to clarify the table output. Double-click on the label Mean at the top left corner of the table, opening the line for editing. Type in a new title for the table. The final result appears below.

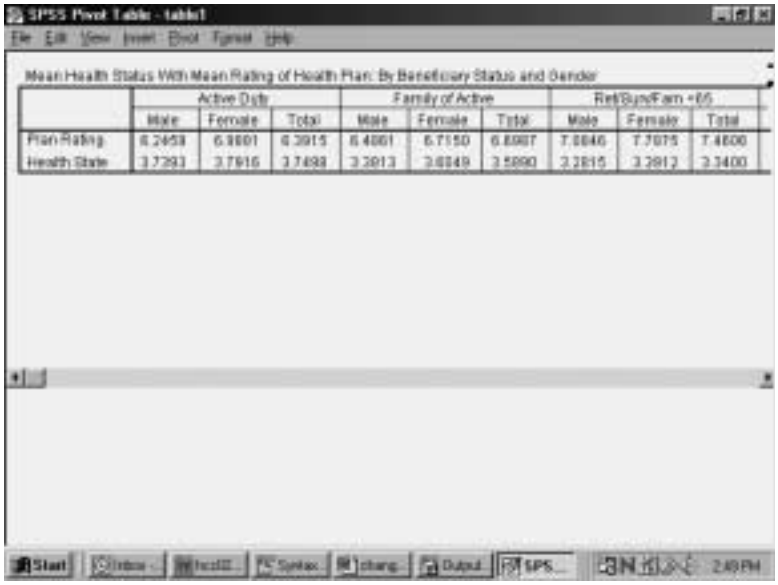

After all the editing changes have been made, exit the Pivot Table editor and return to the output navigator. Click on the File menu and choose Print Preview. Zoom in on the page and review the appearance of the report. The page will appear as the page below.

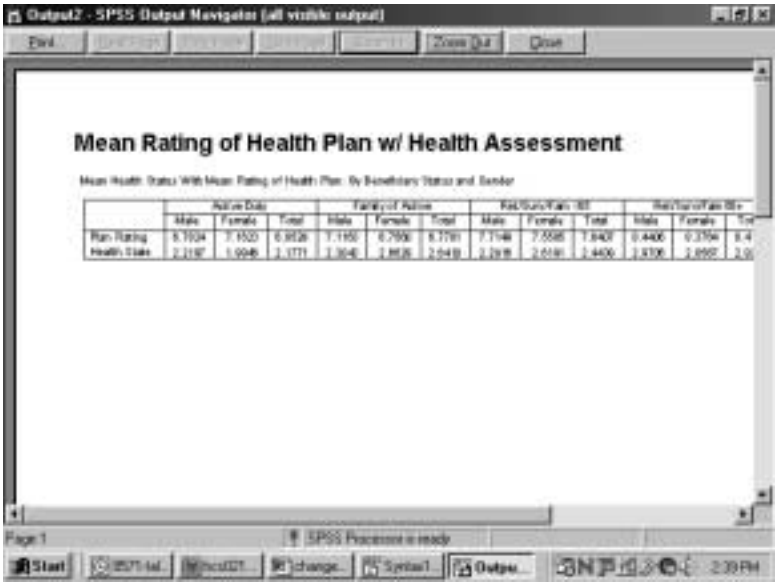

Calculating Percents

The **Crosstabs** procedure offers many options for analyzing data. The distribution of cases resulting from "crossing" one variable with another is often of interest. The number of cases, row percentages, column percentages, total percentages, and residuals are easily reproduced by **Crosstabs**. A full array of statistics is also available.

The examples given here involve examining relationships between variables, with a view toward the number of cases and the percent of cases in cells produced by "crossing" the variables.

For example, suppose you want to see the percentage of people in the Southwest catchment areas who answered "yes" or "no" to the question, "Did you see a specialist in the last 12 months?" The variables in this analysis are **cacsmpl** – the catchment area, and **H02017** – the question variable. The cases for the analysis are from the Southwest only.

The first task is to build a new filter variable, assigning **1** to the variable when **xregion = 6**. You would call the variable **filtr_6** and build it the same way you built the filter, **filtr_3**. Cases from the Southwest are selected when you activate the filter, and the other cases are filtered out. Check the status line for **Filter On**.

Next, open the **Statistics** menu in the **Data Window**, choosing **Summarize** and **Crosstabs** , as shown below.

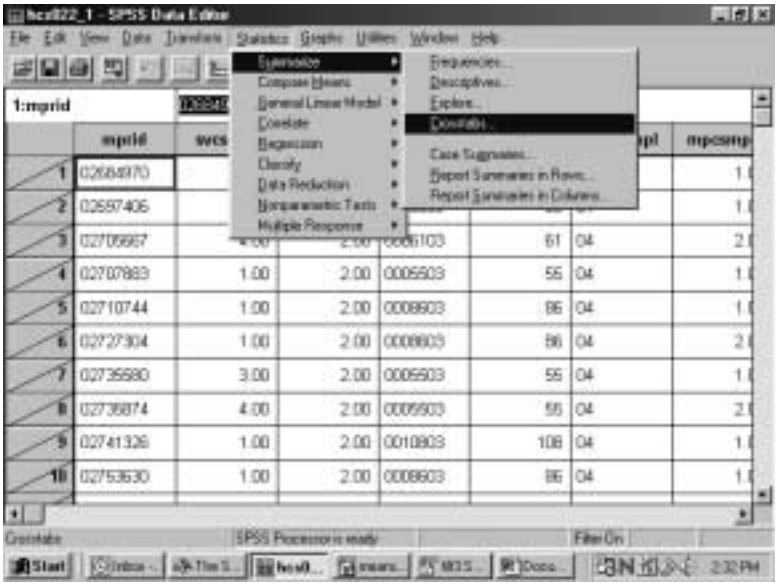

The **Crosstabs** dialog box will open as follows:

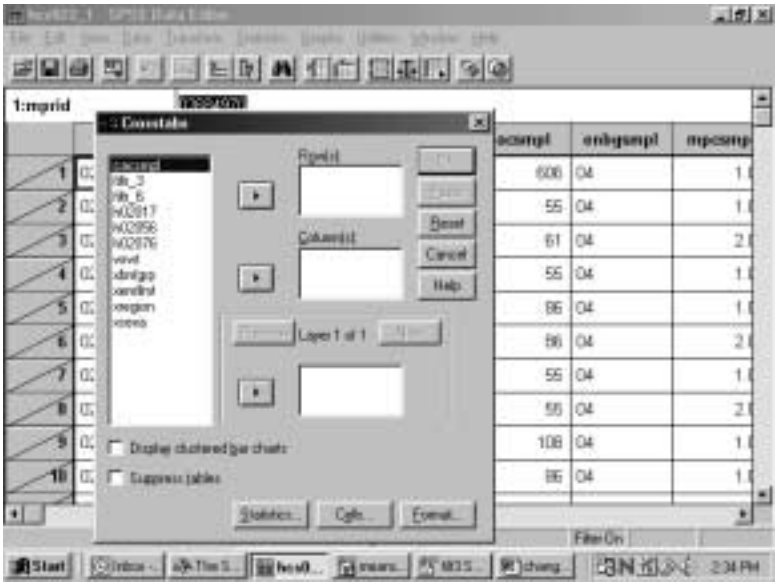

Move **H02017** from the variable list on the left into the box marked **Row(s)**:, and move the variable **cacsmpl** into the box marked **Column(s):**. The screen will resemble the following:

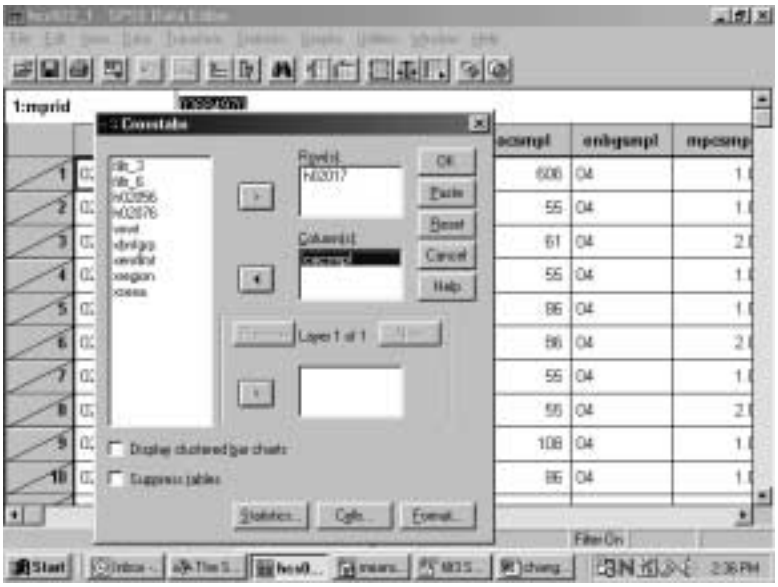

For this analysis, there are no **Layer** variables, so you can proceed to format the table cells.

Click on **Cells...** and open the following dialog box.

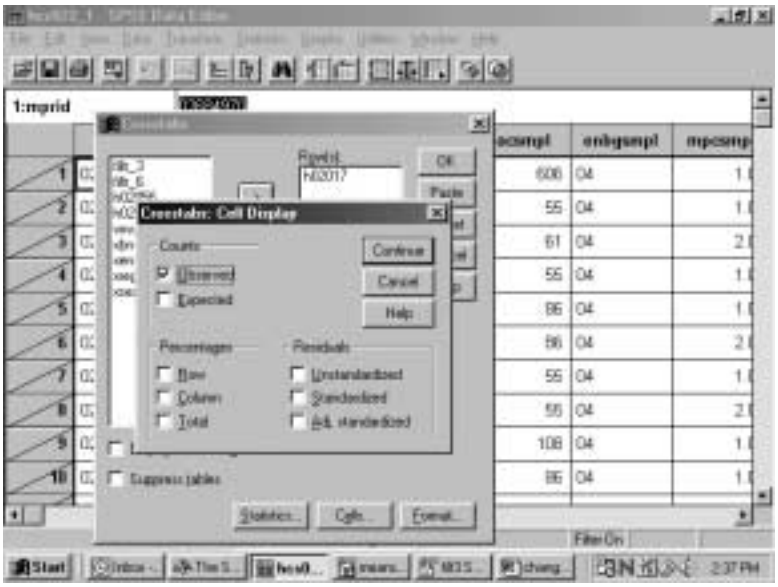

Under **Counts, Observed** is checked. This refers to the cell count, a statistic you want to see, so you would leave it checked. Under **Percentages**, check **Column** because you are interested in the percentage of people in each catchment area. Click **Continue** and return to the original screen.

Suppose you also want to see the chi-square statistic. Click on **Statistics**, and the following screen will open:

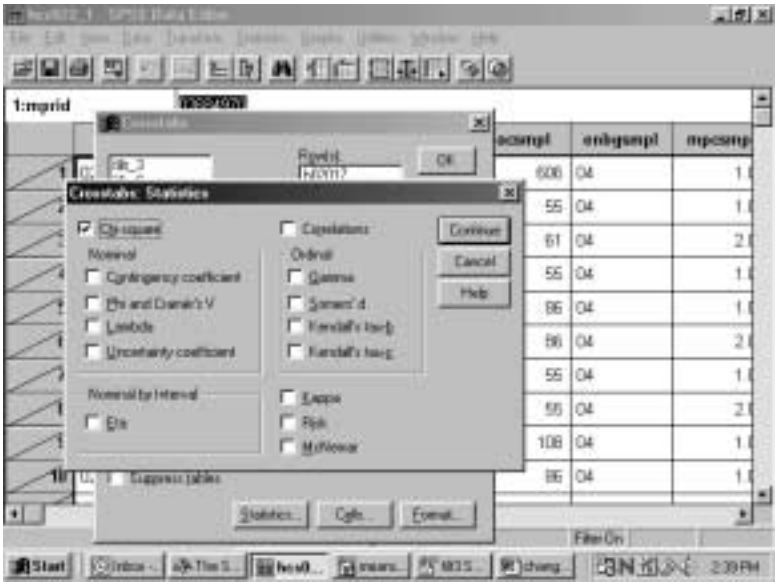

Check **Chi-square** as in the screen above, click **Continue** to return to the first screen, and click **OK** to run the procedure. **Running Crosstabs** will appear on the status line, together with the case counter.

When the run is completed, the output window will open, and you can proceed to reformat the table. For a given work session, SPSS appends new output to previous output--in our case, the **Means** procedure. As shown in the next screen, a second section now appears in the left pane, headed by the word **Crosstabs**. Navigate to the **Title** section and double-click inside the title box to change the text in the box to fit the table, as in the example below.

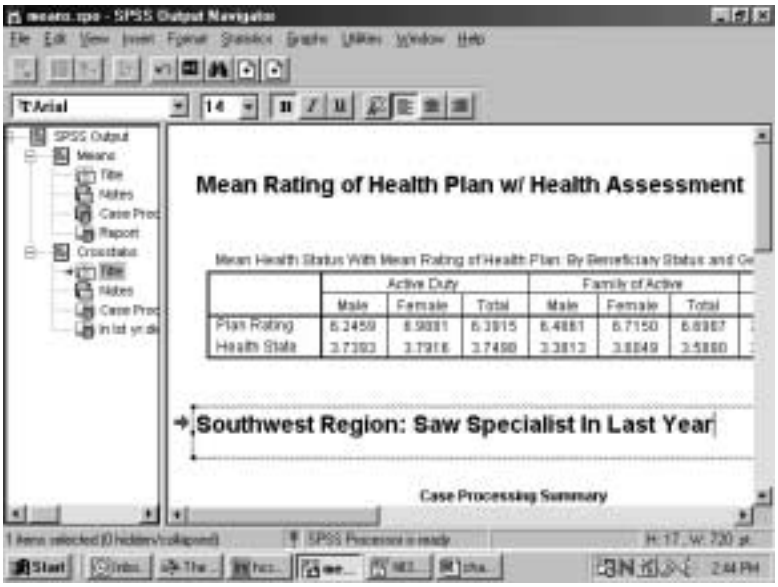

As you did for the **Means** procedure, you would again evaluate the **Notes** and examine the **Case Processing Summary**. Hide the **Notes** and delete the **Case Processing Summary** as you did before.

Navigate to the procedure icon. Follow the procedure for opening an **SPSS Pivot Table Object**, open the table in the special editor and maximize the screen as in the following:

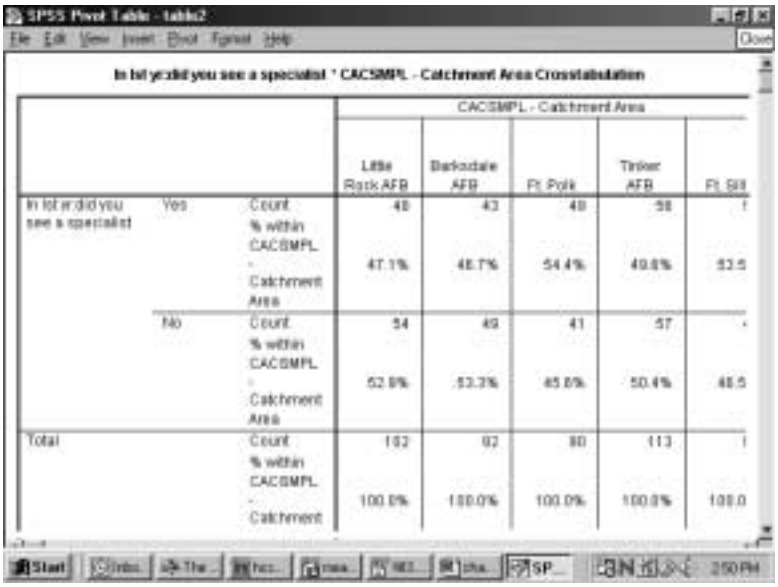

SPSS Pivot Table - table2

File Edit View Insert Pivot Format Help Close

In lst yr did you see a specialist * CACSMPL - Catchment Area Crosstabulation

			CACSMPL - Catchment Area				
			Little Rock AFB	Barksdale AFB	Ft Polk	Tinker AFB	Ft Sill
In lst yr did you see a specialist	Yes	Count	48	43	49	58	1
		% within CACSMPL - Catchment Area	47.1%	46.7%	54.4%	49.6%	53.5
	No	Count	54	49	41	57	[illegible]
		% within CACSMPL - Catchment Area	52.9%	53.3%	45.6%	50.4%	46.5
Total		Count	102	92	90	113	1
		% within CACSMPL - Catchment	100.0%	100.0%	100.0%	100.0%	100.0

Start 2:50 PM

The information you requested is in the table, but the table is hard to read. The first possibility is to realign the percent statistic, bringing it into the row dimension. To do this, open the **Pivot** menu and choose **Pivoting Trays**, as in the following screen:

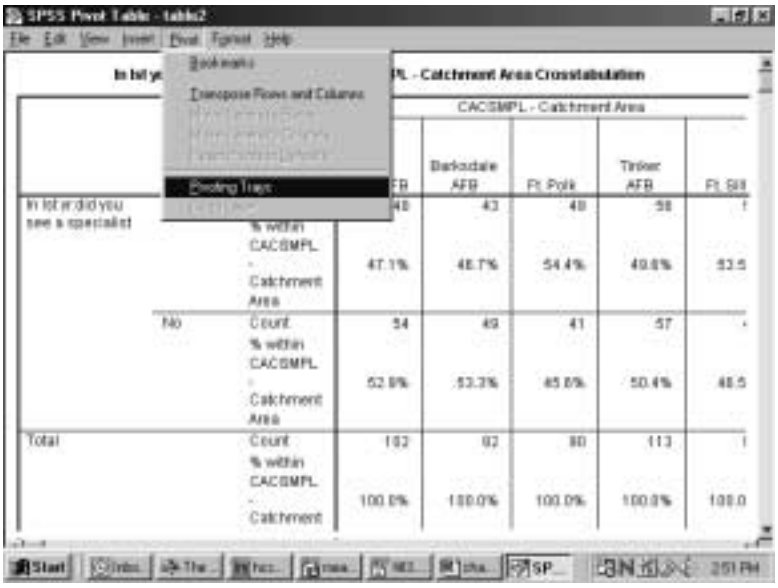

SPSS Pivot Table - table2

File Edit View Insert Pivot Format Help

Bookmarks

Transpose Rows and Columns

Pivoting Trays

In lst yr did you see a specialist * CACSMPL - Catchment Area Crosstabulation

			CACSMPL - Catchment Area				
			Little Rock AFB	Barksdale AFB	Ft Polk	Tinker AFB	Ft Sill
In lst yr did you see a specialist	Yes	Count	48	43	49	58	1
		% within CACSMPL - Catchment Area	47.1%	46.7%	54.4%	49.6%	53.5
	No	Count	54	49	41	57	[illegible]
		% within CACSMPL - Catchment Area	52.9%	53.3%	45.6%	50.4%	46.5
Total		Count	102	92	90	113	1
		% within CACSMPL - Catchment	100.0%	100.0%	100.0%	100.0%	100.0

Start 2:51 PM

The pivoting tool will appear:

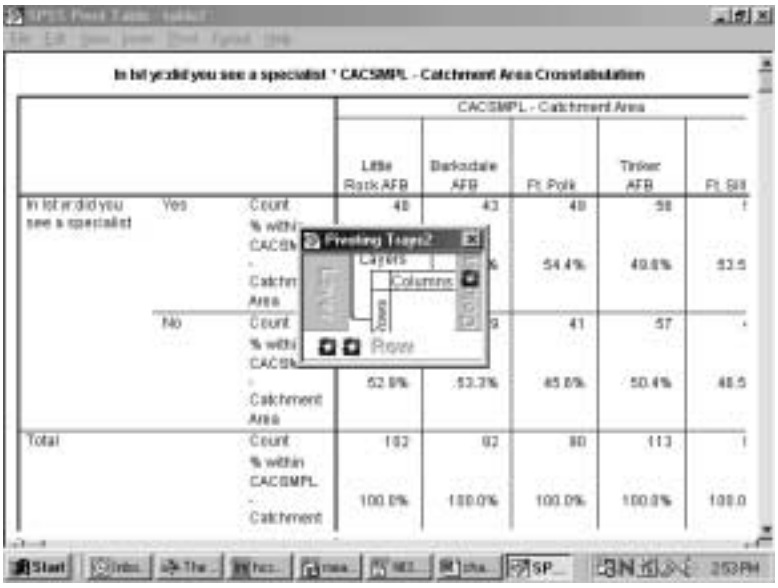

This tool reflects the table structure: rows, columns, and layers. The icons in the margins of the pivoting trays represent the table elements: the variables and the cell statistics. Place the mouse pointer on each icon and notice the element name appear. In this example, on the ROW axis, you would find the variable, **H02017** – saw specialist in the last 12 months, and **Statistics** – the percent of people in each catchment area. On the column axis is the variable, **cacsmpl** – the catchment area.

Place the mouse pointer on the **Statistics** icon. Click and drag the icon from the ROW to the COLUMN dimension. The table immediately reformats as in the following screen:

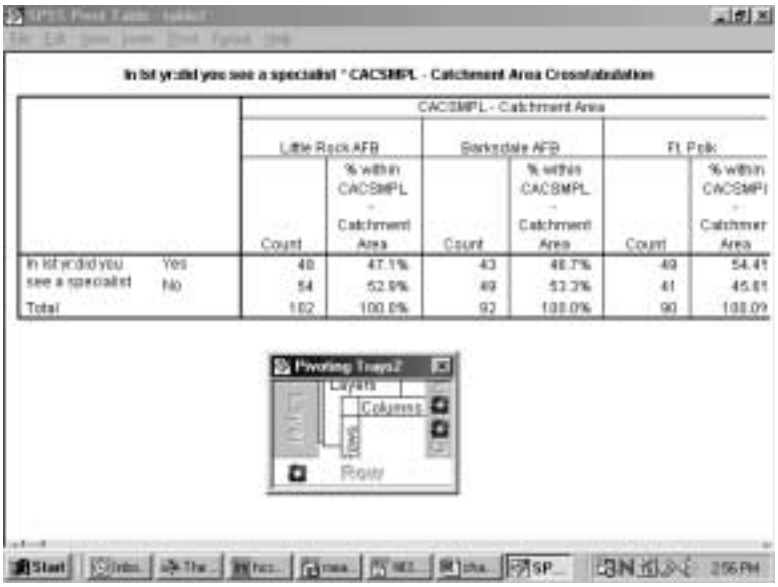

Close the pivoting tool and scroll from side to side in the table. Again, the table appears too wide, but the report will print properly. Notice that the table is much more readable.

The label at the top of the table is the **Variable Label** for **cacsmpl**. Select it by double-clicking and edit it for clarity (see the screen below).

The table is now formatted to accommodate the long percent label, creating a lot of wasted space. Double-click this element, delete the text, and replace it with the word, “Percent”. The empty space disappears and the table appears as follows:

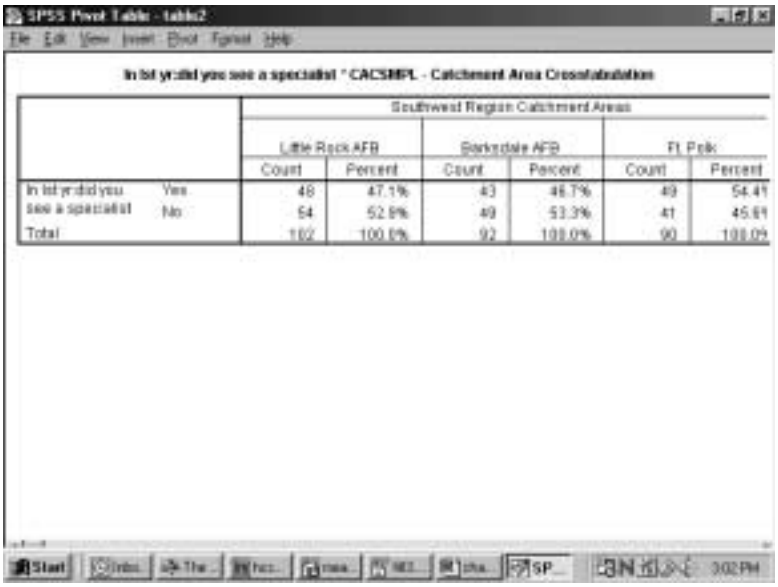

SPSS Pivot Table - table2

File Edit View Insert Pivot Format Help

In bl yr did you see a specialist * CACSMPL - Catchment Area Crosstabulation

		Southwest Region Catchment Areas					
		Little Rock AFB		Barksdale AFB		Ft Polk	
		Count	Percent	Count	Percent	Count	Percent
In bl yr did you see a specialist	Yes	48	47.1%	43	46.7%	49	54.4%
	No	54	52.9%	49	53.3%	41	45.6%
Total		102	100.0%	92	100.0%	90	100.0%

Next, notice that the label for **H02017** is awkward. Select and clear it.

Last, edit the text in the table label so that it better expresses the content of the table. The finished table appears as follows:

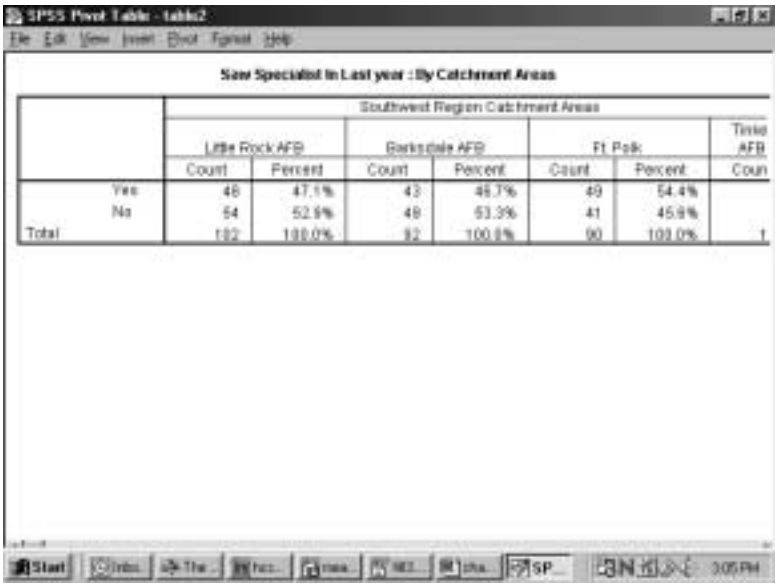

SPSS Pivot Table - table2

Saw Specialist In Last year : By Catchment Areas

		Southwest Region Catchment Areas						
		Little Rock AFB		Barksdale AFB		Ft Polk		Tinker AFB
		Count	Percent	Count	Percent	Count	Percent	Coun
	Yes	46	47.1%	43	46.7%	49	54.4%	
	No	54	52.9%	49	53.3%	41	45.6%	
Total		102	100.0%	92	100.0%	90	100.0%	1

Check **Print Preview** to see if the table is acceptable.

The last example shows you how to add a **Layer** dimension to a **Crosstabs** analysis. Using the same row variable, **H02017**, suppose you want to look at the percentage of people by their enrollment status in TRICARE Prime, **xenrllmt**, who saw a specialist in the past 12 months. Suppose you are also interested in sex differences, **xsexa**, among the groupings. **Xsexa** is the **Layer** variable. You want to remain in the Southwest region, using **filtr_6** as the filter variable. The cases will be weighted by **wrwt**.

The status line indicates **Weight On** and **Filter On**. Verify that both the weight and the filter variables are appropriate.

Once more, open the **Crosstabs** dialog box, enter the analysis variables, and set the **Cells** options, checking **Column** under **Percentages** until the dialog box looks like the following:

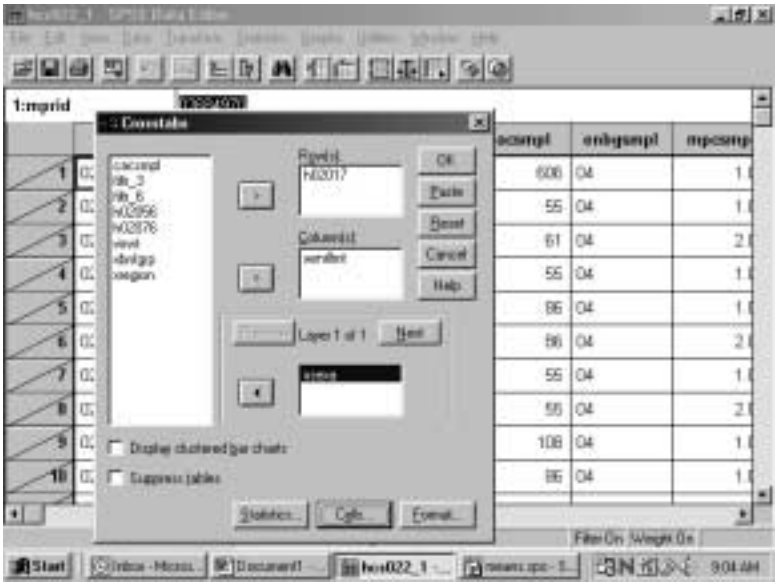

Do the following:

- Run **Crosstabs**.
- Edit the **Title** element in the **Output Navigator**.
- Examine **Notes** and the **Case Processing Summary** to verify that the crosstab ran as expected.
- Open the table as an **SPSS Pivot Table Object,** and the following will appear:

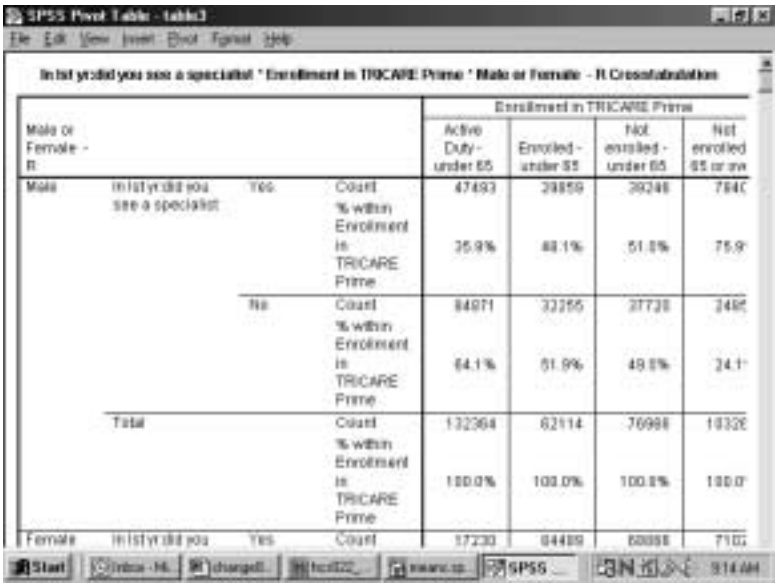

Male or Female - R				Enrollment in TRICARE Prime: Active Duty - under 65	Enrolled - under 65	Not enrolled - under 65	Not enrolled 65 or ov
Male	In last yr did you see a specialist	Yes	Count	47493	29859	39248	7840
			% within Enrollment in TRICARE Prime	35.9%	48.1%	51.0%	75.9
		No	Count	84971	32255	37728	2486
			% within Enrollment in TRICARE Prime	64.1%	51.9%	49.0%	24.1
	Total		Count	132364	62114	76998	10326
			% within Enrollment in TRICARE Prime	100.0%	100.0%	100.0%	100.0
Female	In last yr did you	Yes	Count	17230	64489	60098	7102

The table is difficult to read, but you can improve it by doing the following.

Select the **Pivot** menu to activate the **Pivoting Trays**. The table structure is reproduced in the tool as follows:

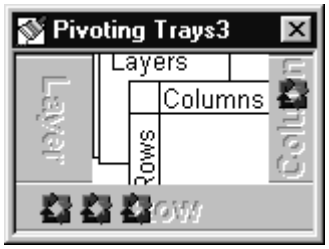

Place the mouse pointer on each small icon to find the second grouping variable, labeled **MALE OR FEMALE-R**, in the ROW dimension. Move it to the COLUMN dimension, and the table changes to the following:

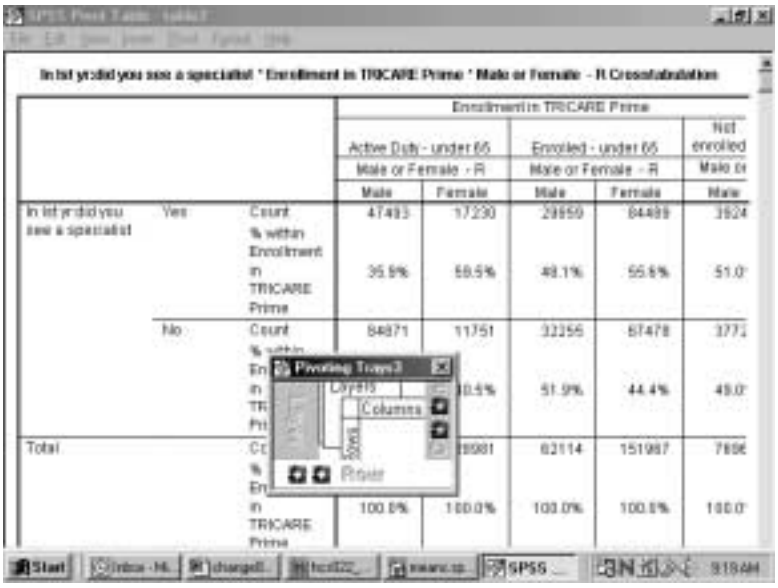

Then drag the **Statistics** icon to the COLUMN dimension to produce the following change:

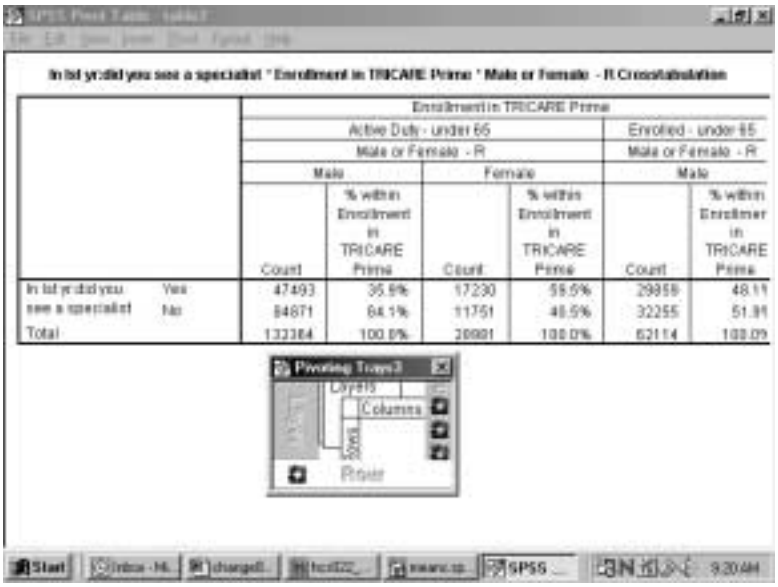

Close the **Pivoting Trays** and hide the dimension label, **MALE OR FEMALE-R**, in the table. Then, change the percent label to "Percent" and delete the label for **H02017** in the row dimension. Last, revise the label above the table to make it more informative.

The resulting table is both clear and informative.

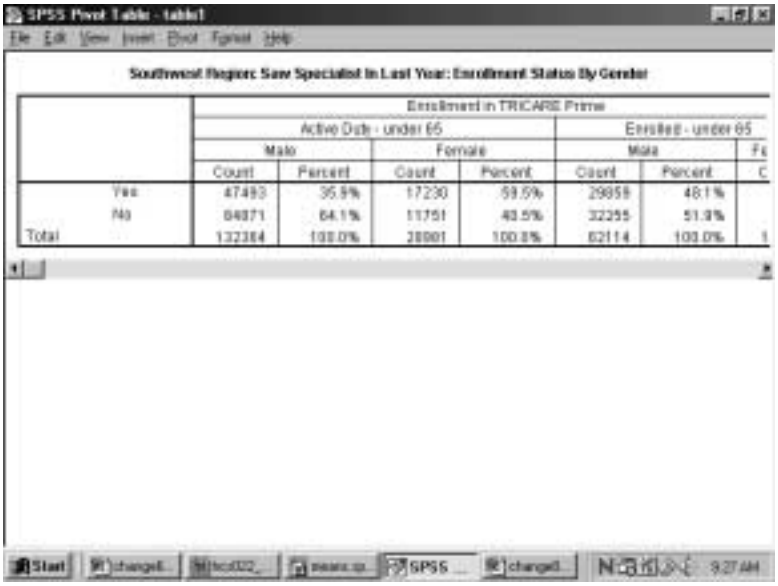

The Print Preview, as in the view below, shows how the report will print.

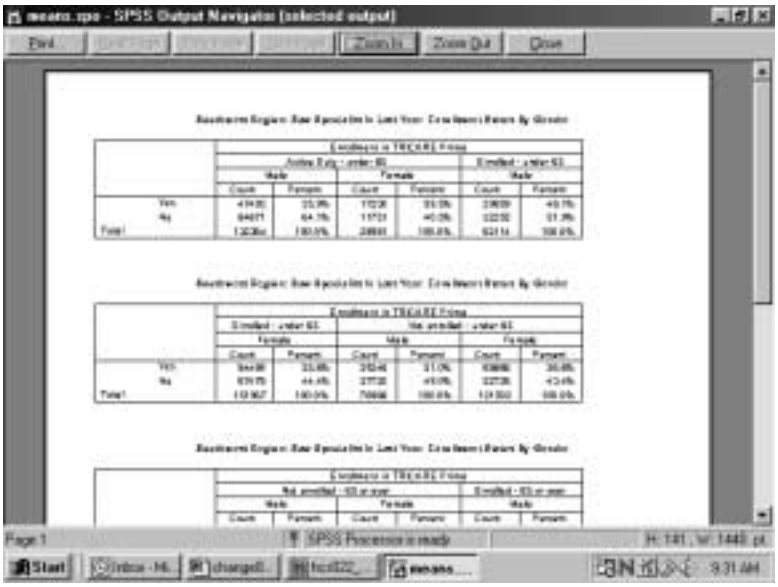

CALCULATING VARIANCES OF ESTIMATES

Sampling error occurs when estimates are derived from a sample rather than a complete census of the population. The sample used for a particular survey is only one of a large number of possible samples of the same size and design that could have been selected. Even if the same questionnaire and instructions were used, the estimates from each sample would differ from the others. The standard error (or square root of the variance) indicates the magnitude of the sampling error and thus measures the precision expected from a particular sample.

It is desirable to assess the accuracy of an estimate. The standard error of a survey estimate measures the precision with which an estimate from one sample approximates the true population value. The standard error can be used to construct confidence intervals for survey parameters, within which the true parameter lies within a measurable degree of certainty.

This section explains how to estimate standard errors or variances for estimators computed from the 2002 Adult HCSDB. For a full discussion of variance estimation methods, see Wolter (1985) and references cited therein.

Variance Estimation Methods

To account for the sample design,[1] it is customary to use either Taylor series linearization or a resampling method for variance estimation. Neither variance estimation method is, in general, better so the choice of one or the other is largely a matter of convenience. To help users to estimate standard errors using Taylor series linearization or jackknife replication, the public release files for the Quarter II 2002 Adult HCSDB include the following variables:

- The stratum variable and the final annual (ADJ_CELL and WRWT) weight for the Taylor series linearization method
- Quarterly final weight (WRWT) and jackknife replicate weights (WRWT01 to WRWT60)

Two popular software packages are available for performing Taylor series linearization or the jackknife replication method: SUDAAN™ (Shah et al. 1997) and WesVarPC (Brick et al. 1996), respectively.[2] The discussion below explains how SUDAAN and WesVarPC are used to calculate variance estimates using Taylor series linearization and jackknife replication methods.

[1]The 2002 HCSDB uses a stratified sampling design. For details, see N.A. Clusen and D.S. Jang. "The 2000 Health Care Survey of DoD Beneficiaries: 2001 Adult Sample Design." Washington, DC: Mathematica Policy Research, November 2001.

[2]The latest version for SUDAAN 7.5 and SAS 8.0 can be used for replication methods including jackknife variance estimation.

Taylor Series Linearization Method

For most sample designs (including the 2002 Adult HCSDB), design-based variance estimates for linear estimators of totals or means can be obtained with explicit formulas. However, nonlinear functions such as ratios do not have exact expressions for the variance. The Taylor series linearization method approximates the variance of a nonlinear estimator with the variances of the linear terms from the Taylor series expansion. Woodruff (1971) presented applications of this technique to sample surveys. Details on this method can also be found in "The 2002 Health Care Survey of DoD Beneficiaries: Adult Technical Manual".

To calculate variance estimates based on Taylor series linearization method with HCSDB's stratified sampling design, both the stratum variable (ADJ_CELL) and the final weight (WRWT) specified for each data record are needed.

SUDAAN incorporates the final analysis weight and the survey design to obtain estimates and their sampling errors. With a small overall sampling rate of about 1 percent, you can use the with-replacement design procedure (STRWR) in calculating standard errors.

All SUDAAN procedures require the following:

- The specification of sampling designs. The terminology for the stratified with-replacement sample design is DESIGN = STRWR.
- The data file sorted by the variable specified in the NEST statement. For the Quarter II 2002 Adult HCSDB, the data file for adults must be sorted by ADJ_CELL before using any SUDAAN procedure.
- A FILE TYPE appropriate for SUDAAN, if you use a stand-alone SUDAAN program. For example, some SUDAAN PC versions under Windows or MS-DOS accept only V6.02 through V6.04 SAS files, and FILE TYPE must be specified as SAS. SAS-callable SUDAAN is also available and can be invoked directly in a SAS program with any available SAS file as input; FILE TYPE is not needed here.
- The WEIGHT variable is WRWT

The following program is an example of how to use SUDAAN to calculate variance estimates for a mean statistic. Suppose you want to estimate:

- H02018 among all beneficiaries in the past 12 months who saw a specialist (H02017=1) for each region (XREGION)

```
PROC DESCRIPT DATA=HCSDB /*FILETYPE=SAS*/ DESIGN=STRWR;
WEIGHT        WRWT;
NEST          ADJ_CELL;
SUBPOPN       H02017=1;
SUBGROUP      XREGION;
LEVELS        16;
VAR           H02018;
```

The following program is an example of how to use SUDAAN to calculate variance estimates for column percentages or row percentages. Suppose you want to estimate:

- A cross tabulation of respondents in region 3 who last had a blood pressure reading less than 12 months ago, 1 to 2 years ago, and more than 2 years ago (H02059) by TRICARE enrollment (XENRLLMT).

```
PROC CROSSTAB DATA=HCSDB /*FILETYPE=SAS*/ DESIGN=STRWR;
  WEIGHT        WRWT;
  NEST          ADJ_CELL;
  SUBPOPN       XREGION = 3;
  SUBGROUP      H02059 XENRLLMT;
  LEVELS        3 5;
  TABLES        H02059 *XENRLLMT;
```

From the above examples, users should note that:

- PROC DESCRIPT can be used to compute estimates of means and the corresponding standard errors.

- PROC CROSSTAB can be used to compute estimates of proportions and the corresponding standard errors.

For a more detailed and complete discussion of how to use SUDAAN, see Shah et al. (1997).

Jackknife Replication Method

Another popular way to estimate the variance is to use a resampling method such as jackknife replication, balanced repeated replication, random groups, or the bootstrap method. Like other replication methods, jackknife replication constructs a number of subsamples (replicates) from the full sample and computes the statistics of interest for each replicate (with the same formula as the full sample estimate). The mean square error of the replicate estimates around their corresponding full estimate provides an estimate of the sampling variance of the statistic of interest regardless of the functional form of the statistic.

There are 60 replicate weights (WRWT01-WRWT60) for the 2002 Adult HCSDB in the Quarter 2 file. Construction of these weights is described in the Adult Technical Manual. With the replicate weights, you can produce jackknife standard errors using in-house or custom written software, or you can use a publicly available software package such as WesVarPC or SUDAAN 7.5. Because WesVarPC 2.02 is available as freeware on the World Wide Web (http://www.westat.com/wesvarpc/index.html), the following example explains how it is used to produce jackknife variance estimates for statistics from the 2002 Adult HCSDB.

Suppose you want to estimate the mean rating of specialists (H02018) by beneficiaries who went to a specialist in the past 12 months (H02017=1) for each region (XREGION). You would use WesVarPc as follows.

- **Create a SAS V6.04 file, SAS Transport file, or ASCII file.** WesVarPC has a restriction for the input data format. All files must be converted to one of these three types of files before being imported to WesVarPC.

- **Create a WesVarPC data file.** From the ***Prep*** menu, choose the ***Import Data Files*** screen and import all variables for the analysis. For this example, input H02017, and XREGION into the ***Variables*** box, WRWT01-WRWT60 into the ***Replicates*** box, and MPRID into the ***ID*** box. Also specify the replication method as JK1 on this screen.

- Create a data file for the subpopulation. Specify the subpopulation by choosing the *Subpop WesVarPC Data File* from the *Prep* menu: H00017=1.

- **Calculate estimates.** From the ***Tables*** menu, choose ***New*** and select the file created from the above procedure. Then, from the ***Table Request*** screen, specify H02018 as the ***Analysis*** variable, MEAN (H02018) as the ***Compute Statistics***, and XREGION as the ***Table***.

The above steps can also be followed to produce standard errors. The WesVarPC user's manual (Brick et al. 1996) provides other possible methods for producing standard errors. The latest WesVarPC 4.0 is no longer freeware and can be purchased from Westat.

Chapter
4

Codebook

This chapter describes every variable in the database. This codebook will also be helpful in identifying which data are available for various analyses, and what, if any, recoding of variables will meet your needs. It may also be useful in reviewing output.

The variables are in order based on their order in the database. An alphabetical listing (see Table of Contents) is provided to assist in locating variables.

The codebook contains frequency distributions for both discrete and continuous variables. A discrete variable is one that has only a few values. A continuous variable may have many possible values.

Below are two examples of the presentation of variables in the codebook. For each variable, we include the variable name, definition, weighted and unweighted frequency distributions, and the format value for each value. The first example contains a frequency distribution for a discrete variable.

H02009 -
Health plan: problem to get a personal doctor or nurse you are happy with

	Unweighted		Weighted		
Value	**Count**	**Percent**	**Count**	**Percent**	**Formatted Value**
.	1084	8.21	491989.20	7.39	Did not answer
N	4347	32.91	2411900.00	36.22	Didn't get a new personal doctor/nurse
A	3	0.02	854.76	0.01	Invalid multiple responses
C	700	5.30	420493.00	6.32	Should be skipped
1	871	6.59	392009.40	5.89	A big problem
2	1432	10.84	645542.80	9.70	A small problem
3	4770	36.12	2295431.00	34.48	Not a problem

The table below contains an example of a frequency distribution for a continuous variable: age. The frequency does not list every possible value of age individually but instead shows several age ranges that together cover all possible values of age. You will notice that the last range representing ages "75 years and older" includes 492 respondents age 75 and older.

DAGEQY -
Age (As of 30 November 2001)

	Unweighted		Weighted		
Value	**Count**	**Percent**	**Count**	**Percent**	**Formatted Value**
018 -- 034	3829	28.99	1428165.00	21.45	018—034
035 -- 044	3122	23.64	1186875.00	17.83	035—044
045 -- 054	2192	16.60	1148513.00	17.25	045—054
055 -- 064	2089	15.82	1248334.00	18.75	055—064
065 -- 074	1234	9.34	1036783.00	15.57	065—074
075 -- 097	741	5.61	609549.00	9.15	075 yrs and older

MPRID -
Unique MPR Identifier

	Unweighted		Weighted		
Value	Count	Percent	Count	Percent	Formatted Value
02684970 -- 07499571	13207	100.00	6658220.00	100.00	00000001--99999999

SVCSMPL -
Branch of Service Sampling Variable

	Unweighted		Weighted		
Value	Count	Percent	Count	Percent	Formatted Value
1	4230	32.03	2302774.00	34.59	Army
2	2672	20.23	1687611.00	25.35	Navy
3	804	6.09	418067.80	6.28	Marine Corps
4	5178	39.21	2104272.00	31.60	Air Force
5	254	1.92	116973.80	1.76	Coast Guard
6	69	0.52	28521.33	0.43	Other/Unknown

SEXSMPL -
Sex Sampling Variable

	Unweighted		Weighted		
Value	Count	Percent	Count	Percent	Formatted Value
1	6537	49.50	3484571.00	52.33	Male
2	6670	50.50	3173649.00	47.67	Female

STRATUM -
Sampling STRATUM

	Unweighted		Weighted		
Value	Count	Percent	Count	Percent	Formatted Value
101	27	0.20	3777.00	0.06	101
102	22	0.17	1953.00	0.03	102
104	51	0.39	5658.00	0.08	104
301	13	0.10	4314.00	0.06	301
302	18	0.14	3561.00	0.05	302
304	19	0.14	3003.00	0.05	304
305	32	0.24	7124.12	0.11	305
306	27	0.20	5792.00	0.09	306
401	54	0.41	3912.00	0.06	401
402	39	0.30	3198.00	0.05	402
404	32	0.24	3743.00	0.06	404
501	55	0.42	11366.00	0.17	501
502	15	0.11	4618.00	0.07	502

504	11	0.08	1642.29	0.02	504
505	13	0.10	1862.71	0.03	505
601	35	0.27	7395.69	0.11	601
602	28	0.21	6525.00	0.10	602
604	20	0.15	5444.00	0.08	604
605	19	0.14	3768.31	0.06	605
606	21	0.16	3562.69	0.05	606
801	43	0.33	3877.00	0.06	801
802	16	0.12	2286.12	0.03	802
804	23	0.17	3444.00	0.05	804
901	24	0.18	7297.00	0.11	901
902	22	0.17	4924.38	0.07	902
903	18	0.14	916.62	0.01	903
904	25	0.19	12420.00	0.19	904
905	33	0.25	18300.00	0.27	905
906	47	0.36	23257.71	0.35	906
1001	48	0.36	6334.00	0.10	1001
1002	25	0.19	3657.00	0.05	1002
1004	32	0.24	6181.00	0.09	1004
1301	50	0.38	4937.00	0.07	1301
1302	24	0.18	2756.00	0.04	1302
1304	29	0.22	3148.00	0.05	1304
1401	29	0.22	14647.00	0.22	1401
1402	20	0.15	5267.74	0.08	1402
1403	20	0.15	769.73	0.01	1403
1404	32	0.24	19452.16	0.29	1404
1405	24	0.18	16705.00	0.25	1405
1406	53	0.40	26264.00	0.39	1406
1901	53	0.40	8995.00	0.14	1901
1902	29	0.22	4932.00	0.07	1902
1904	30	0.23	4700.00	0.07	1904
2401	22	0.17	31630.89	0.48	2401
2402	32	0.24	19855.68	0.30	2402
2403	7	0.05	814.32	0.01	2403
2404	20	0.15	14598.50	0.22	2404
2405	18	0.14	11218.50	0.17	2405
2406	39	0.30	20725.00	0.31	2406
2801	14	0.11	6624.00	0.10	2801
2802	22	0.17	4231.00	0.06	2802
2804	18	0.14	3267.00	0.05	2804
2805	19	0.14	3405.75	0.05	2805
2806	18	0.14	3404.00	0.05	2806
2901	37	0.28	74334.12	1.12	2901
2902	29	0.22	24635.00	0.37	2902
2903	21	0.16	7176.00	0.11	2903
2904	20	0.15	25108.00	0.38	2904
2905	28	0.21	32907.08	0.49	2905
2906	21	0.16	37801.92	0.57	2906
3001	17	0.13	12150.00	0.18	3001
3002	15	0.11	3779.00	0.06	3002
3004	18	0.14	2137.84	0.03	3004
3005	17	0.13	1139.16	0.02	3005
3006	15	0.11	2324.12	0.03	3006
3201	22	0.17	14856.00	0.22	3201
3202	13	0.10	7588.77	0.11	3202
3203	17	0.13	1115.05	0.02	3203

3204	17	0.13	8404.00	0.13	3204
3205	14	0.11	3689.94	0.06	3205
3206	23	0.17	10405.06	0.16	3206
3301	41	0.31	13896.00	0.21	3301
3302	20	0.15	7270.00	0.11	3302
3304	31	0.23	13066.00	0.20	3304
3305	32	0.24	9054.93	0.14	3305
3306	22	0.17	9670.71	0.15	3306
3501	62	0.47	11849.00	0.18	3501
3502	33	0.25	4559.00	0.07	3502
3504	18	0.14	3490.00	0.05	3504
3601	36	0.27	3405.00	0.05	3601
3602	14	0.11	2072.00	0.03	3602
3604	30	0.23	2461.21	0.04	3604
3606	22	0.17	1319.79	0.02	3606
3701	61	0.46	17893.00	0.27	3701
3702	19	0.14	2513.93	0.04	3702
3703	16	0.12	2030.60	0.03	3703
3704	17	0.13	5795.00	0.09	3704
3705	38	0.29	13354.48	0.20	3705
3706	26	0.20	14078.67	0.21	3706
3801	33	0.25	25184.00	0.38	3801
3802	23	0.17	7920.78	0.12	3802
3803	22	0.17	814.21	0.01	3803
3804	21	0.16	10594.00	0.16	3804
3805	27	0.20	13540.00	0.20	3805
3806	28	0.21	13281.00	0.20	3806
3901	37	0.28	34174.00	0.51	3901
3902	29	0.22	18351.54	0.28	3902
3903	17	0.13	1819.43	0.03	3903
3904	36	0.27	20238.00	0.30	3904
3905	36	0.27	27227.00	0.41	3905
3906	28	0.21	17413.10	0.26	3906
4201	24	0.18	9204.00	0.14	4201
4202	16	0.12	6212.74	0.09	4202
4203	21	0.16	1283.26	0.02	4203
4204	26	0.20	9586.00	0.14	4204
4205	37	0.28	13958.00	0.21	4205
4206	32	0.24	12103.00	0.18	4206
4301	39	0.30	3491.00	0.05	4301
4302	19	0.14	2331.00	0.04	4302
4304	38	0.29	4452.00	0.07	4304
4501	26	0.20	7106.88	0.11	4501
4502	18	0.14	5223.75	0.08	4502
4503	20	0.15	1189.25	0.02	4503
4504	37	0.28	16115.00	0.24	4504
4505	48	0.36	21067.20	0.32	4505
4506	62	0.47	30814.75	0.46	4506
4601	29	0.22	2283.00	0.03	4601
4602	23	0.17	1859.00	0.03	4602
4604	62	0.47	7552.00	0.11	4604
4701	46	0.35	15565.00	0.23	4701
4702	25	0.19	8867.00	0.13	4702
4704	26	0.20	13991.00	0.21	4704
4705	14	0.11	8398.00	0.13	4705
4706	21	0.16	7927.50	0.12	4706

4801	20	0.15	22158.74	0.33	4801
4802	13	0.10	7015.82	0.11	4802
4803	22	0.17	1407.18	0.02	4803
4804	14	0.11	8689.00	0.13	4804
4805	16	0.12	8943.00	0.13	4805
4806	24	0.18	9574.74	0.14	4806
4901	28	0.21	19101.00	0.29	4901
4902	15	0.11	9931.14	0.15	4902
4903	13	0.10	1254.86	0.02	4903
4904	15	0.11	6586.00	0.10	4904
4905	19	0.14	6091.46	0.09	4905
4906	17	0.13	4728.54	0.07	4906
5101	51	0.39	5169.00	0.08	5101
5102	24	0.18	3059.00	0.05	5102
5104	33	0.25	4405.00	0.07	5104
5201	41	0.31	29192.00	0.44	5201
5202	19	0.14	11445.97	0.17	5202
5203	22	0.17	2946.34	0.04	5203
5204	28	0.21	6017.59	0.09	5204
5205	19	0.14	8059.24	0.12	5205
5206	21	0.16	11499.00	0.17	5206
5301	43	0.33	4291.00	0.06	5301
5302	23	0.17	2390.00	0.04	5302
5304	22	0.17	2216.00	0.03	5304
5305	21	0.16	1685.00	0.03	5305
5501	30	0.23	8222.00	0.12	5501
5502	16	0.12	5115.47	0.08	5502
5503	18	0.14	924.53	0.01	5503
5504	21	0.16	8400.00	0.13	5504
5505	29	0.22	11983.77	0.18	5505
5506	21	0.16	8821.00	0.13	5506
5601	34	0.26	30360.00	0.46	5601
5602	13	0.10	4594.47	0.07	5602
5603	12	0.09	1146.53	0.02	5603
5604	22	0.17	4776.41	0.07	5604
5605	16	0.12	8000.56	0.12	5605
5606	12	0.09	6809.14	0.10	5606
5701	21	0.16	9711.00	0.15	5701
5702	22	0.17	5722.00	0.09	5702
5704	14	0.11	3361.00	0.05	5704
5705	20	0.15	2539.37	0.04	5705
5706	17	0.13	2492.63	0.04	5706
5801	42	0.32	7083.00	0.11	5801
5802	26	0.20	4821.00	0.07	5802
5804	28	0.21	5184.00	0.08	5804
5901	47	0.36	4204.00	0.06	5901
5902	29	0.22	2379.00	0.04	5902
5904	20	0.15	2828.00	0.04	5904
6001	35	0.27	24275.00	0.36	6001
6002	25	0.19	13220.59	0.20	6002
6003	17	0.13	1301.41	0.02	6003
6004	14	0.11	7031.00	0.11	6004
6005	14	0.11	6190.84	0.09	6005
6006	21	0.16	7457.83	0.11	6006
6101	20	0.15	13983.00	0.21	6101
6102	15	0.11	4757.74	0.07	6102

6103	24	0.18	1190.26	0.02	6103
6104	18	0.14	5814.95	0.09	6104
6105	28	0.21	11269.00	0.17	6105
6106	22	0.17	7766.00	0.12	6106
6201	45	0.34	5224.00	0.08	6201
6202	22	0.17	2662.00	0.04	6202
6204	25	0.19	3168.00	0.05	6204
6401	26	0.20	9000.00	0.14	6401
6402	14	0.11	4683.00	0.07	6402
6404	22	0.17	3278.00	0.05	6404
6405	11	0.08	1184.92	0.02	6405
6406	18	0.14	2887.08	0.04	6406
6601	46	0.35	16346.00	0.25	6601
6602	18	0.14	9380.43	0.14	6602
6603	21	0.16	1544.04	0.02	6603
6604	18	0.14	11957.00	0.18	6604
6605	29	0.22	12832.59	0.19	6605
6606	20	0.15	13568.53	0.20	6606
6701	27	0.20	22312.42	0.34	6701
6702	31	0.23	6925.08	0.10	6702
6703	27	0.20	2182.92	0.03	6703
6704	20	0.15	8928.00	0.13	6704
6705	30	0.23	19235.00	0.29	6705
6706	27	0.20	16933.00	0.25	6706
6901	62	0.47	17699.00	0.27	6901
6902	29	0.22	8148.00	0.12	6902
6904	23	0.17	7563.00	0.11	6904
7301	19	0.14	12058.00	0.18	7301
7302	18	0.14	5890.00	0.09	7302
7304	26	0.20	8123.00	0.12	7304
7305	19	0.14	4909.09	0.07	7305
7306	21	0.16	9948.80	0.15	7306
7501	33	0.25	11587.00	0.17	7501
7502	25	0.19	3918.00	0.06	7502
7504	19	0.14	4608.00	0.07	7504
7505	18	0.14	1574.96	0.02	7505
7506	20	0.15	3204.33	0.05	7506
7801	29	0.22	8012.00	0.12	7801
7802	24	0.18	5437.00	0.08	7802
7804	22	0.17	6944.00	0.10	7804
7805	31	0.23	8403.35	0.13	7805
7806	19	0.14	5344.76	0.08	7806
7901	17	0.13	7255.00	0.11	7901
7902	15	0.11	5421.00	0.08	7902
7904	29	0.22	10413.00	0.16	7904
7905	35	0.27	16973.00	0.25	7905
7906	35	0.27	13793.89	0.21	7906
8301	50	0.38	7335.00	0.11	8301
8302	16	0.12	4453.00	0.07	8302
8304	30	0.23	7021.00	0.11	8304
8601	37	0.28	9066.00	0.14	8601
8602	26	0.20	2973.16	0.04	8602
8603	16	0.12	636.84	0.01	8603
8604	22	0.17	2836.67	0.04	8604
8605	21	0.16	5373.33	0.08	8605
8606	21	0.16	6453.62	0.10	8606

8901	43	0.33	45617.00	0.69	8901
8902	26	0.20	22557.94	0.34	8902
8903	18	0.14	2842.28	0.04	8903
8904	19	0.14	13199.00	0.20	8904
8905	30	0.23	21093.87	0.32	8905
8906	21	0.16	12124.64	0.18	8906
9001	47	0.36	4280.00	0.06	9001
9002	23	0.17	2343.00	0.04	9002
9004	34	0.26	2880.00	0.04	9004
9101	27	0.20	31256.00	0.47	9101
9102	26	0.20	12079.00	0.18	9102
9103	16	0.12	2632.47	0.04	9103
9104	15	0.11	5156.00	0.08	9104
9105	18	0.14	7453.00	0.11	9105
9106	23	0.17	3926.00	0.06	9106
9201	16	0.12	7872.00	0.12	9201
9202	17	0.13	4777.00	0.07	9202
9204	17	0.13	2728.74	0.04	9204
9205	15	0.11	2999.95	0.05	9205
9206	17	0.13	4073.86	0.06	9206
9501	28	0.21	6823.00	0.10	9501
9502	22	0.17	5207.00	0.08	9502
9504	35	0.27	11311.00	0.17	9504
9505	25	0.19	9835.00	0.15	9505
9506	20	0.15	9817.00	0.15	9506
9601	54	0.41	14249.00	0.21	9601
9602	38	0.29	7501.00	0.11	9602
9604	23	0.17	7259.00	0.11	9604
9801	35	0.27	15876.00	0.24	9801
9802	15	0.11	7733.00	0.12	9802
9804	19	0.14	6997.00	0.11	9804
9805	14	0.11	2953.90	0.04	9805
9806	19	0.14	6764.13	0.10	9806
10101	17	0.13	5420.00	0.08	10101
10102	17	0.13	3007.00	0.05	10102
10104	26	0.20	3413.00	0.05	10104
10105	26	0.20	3795.00	0.06	10105
10106	16	0.12	3238.59	0.05	10106
10301	21	0.16	13815.00	0.21	10301
10302	24	0.18	4921.86	0.07	10302
10303	27	0.20	1129.14	0.02	10303
10304	24	0.18	8433.00	0.13	10304
10305	27	0.20	13250.00	0.20	10305
10306	21	0.16	9104.45	0.14	10306
10401	11	0.08	10414.00	0.16	10401
10402	15	0.11	3692.00	0.06	10402
10404	21	0.16	2235.63	0.03	10404
10405	21	0.16	1963.35	0.03	10405
10406	18	0.14	3653.18	0.05	10406
10501	13	0.10	14407.00	0.22	10501
10502	14	0.11	4367.00	0.07	10502
10504	18	0.14	7604.00	0.11	10504
10505	20	0.15	9233.00	0.14	10505
10506	26	0.20	9897.00	0.15	10506
10801	21	0.16	13965.00	0.21	10801
10802	15	0.11	7958.72	0.12	10802

10803	12	0.09	655.74	0.01	10803
10804	15	0.11	10228.49	0.15	10804
10805	18	0.14	7750.90	0.12	10805
10806	18	0.14	10099.00	0.15	10806
10901	26	0.20	8938.00	0.13	10901
10902	18	0.14	5648.52	0.08	10902
10903	18	0.14	1307.48	0.02	10903
10904	33	0.25	14526.00	0.22	10904
10905	29	0.22	10938.38	0.16	10905
10906	45	0.34	26164.62	0.39	10906
11001	48	0.36	42506.00	0.64	11001
11002	24	0.18	20376.41	0.31	11002
11003	12	0.09	2041.72	0.03	11003
11004	22	0.17	13779.00	0.21	11004
11005	19	0.14	14026.00	0.21	11005
11006	21	0.16	8647.00	0.13	11006
11201	39	0.30	6162.00	0.09	11201
11202	24	0.18	3629.00	0.05	11202
11204	19	0.14	3608.00	0.05	11204
11301	19	0.14	6138.00	0.09	11301
11302	18	0.14	3012.00	0.05	11302
11304	27	0.20	3082.00	0.05	11304
11305	15	0.11	1252.18	0.02	11305
11306	24	0.18	4099.62	0.06	11306
11701	32	0.24	20810.00	0.31	11701
11702	18	0.14	8889.00	0.13	11702
11704	24	0.18	18602.00	0.28	11704
11705	15	0.11	5516.41	0.08	11705
11706	33	0.25	20615.20	0.31	11706
11801	51	0.39	5034.00	0.08	11801
11802	26	0.20	3283.00	0.05	11802
11804	29	0.22	3530.00	0.05	11804
11901	44	0.33	8420.00	0.13	11901
11902	27	0.20	4733.00	0.07	11902
11904	23	0.17	4476.00	0.07	11904
12001	28	0.21	12262.00	0.18	12001
12002	23	0.17	7494.62	0.11	12002
12003	18	0.14	747.55	0.01	12003
12004	19	0.14	4284.00	0.06	12004
12005	20	0.15	7462.53	0.11	12005
12006	20	0.15	8026.08	0.12	12006
12101	15	0.11	10989.37	0.17	12101
12102	16	0.12	8253.87	0.12	12102
12103	21	0.16	1610.13	0.02	12103
12104	16	0.12	9538.00	0.14	12104
12105	24	0.18	8341.06	0.13	12105
12106	24	0.18	10356.94	0.16	12106
12301	30	0.23	15274.68	0.23	12301
12302	23	0.17	13357.00	0.20	12302
12303	39	0.30	4094.00	0.06	12303
12304	34	0.26	19980.00	0.30	12304
12305	56	0.42	33148.00	0.50	12305
12306	37	0.28	19679.13	0.30	12306
12401	46	0.35	78724.00	1.18	12401
12402	24	0.18	28224.00	0.42	12402
12403	31	0.23	13987.00	0.21	12403

12404	17	0.13	16728.00	0.25	12404
12405	35	0.27	46862.00	0.70	12405
12406	18	0.14	23895.00	0.36	12406
12501	41	0.31	28526.00	0.43	12501
12502	23	0.17	14772.72	0.22	12502
12503	13	0.10	1039.28	0.02	12503
12504	34	0.26	21286.00	0.32	12504
12505	24	0.18	14110.36	0.21	12505
12506	36	0.27	32079.74	0.48	12506
12601	31	0.23	13120.00	0.20	12601
12602	28	0.21	8984.00	0.13	12602
12604	20	0.15	7705.00	0.12	12604
12605	13	0.10	3736.64	0.06	12605
12606	23	0.17	7610.83	0.11	12606
12701	20	0.15	7854.00	0.12	12701
12702	19	0.14	4245.00	0.06	12702
12704	20	0.15	3097.00	0.05	12704
12705	19	0.14	1815.50	0.03	12705
12706	25	0.19	3528.00	0.05	12706
12801	31	0.23	3509.00	0.05	12801
12802	19	0.14	1952.00	0.03	12802
12804	37	0.28	3915.00	0.06	12804
12901	64	0.48	8987.73	0.13	12901
12902	32	0.24	3445.33	0.05	12902
12904	23	0.17	3556.00	0.05	12904
13101	40	0.30	4693.00	0.07	13101
13102	18	0.14	2670.00	0.04	13102
13105	23	0.17	2106.00	0.03	13105
28001	47	0.36	7232.00	0.11	28001
28002	46	0.35	7961.00	0.12	28002
28004	25	0.19	1964.00	0.03	28004
28701	71	0.54	4777.00	0.07	28701
28702	31	0.23	2853.00	0.04	28702
28704	17	0.13	1167.00	0.02	28704
32101	75	0.57	8917.00	0.13	32101
32102	31	0.23	2357.00	0.04	32102
32104	21	0.16	1637.00	0.02	32104
32601	59	0.45	5801.00	0.09	32601
32602	24	0.18	2759.00	0.04	32602
32604	15	0.11	1274.00	0.02	32604
33001	29	0.22	8407.00	0.13	33001
33002	26	0.20	5279.00	0.08	33002
36601	28	0.21	3905.00	0.06	36601
36602	23	0.17	3241.00	0.05	36602
36604	46	0.35	7422.00	0.11	36604
38501	44	0.33	7694.00	0.12	38501
38502	28	0.21	4352.00	0.07	38502
38504	17	0.13	3754.00	0.06	38504
60601	47	0.36	21206.00	0.32	60601
60602	16	0.12	7306.33	0.11	60602
60603	4	0.03	198.04	0.00	60603
60605	16	0.12	6989.64	0.10	60605
60701	61	0.46	17977.00	0.27	60701
60702	17	0.13	6159.03	0.09	60702
60705	17	0.13	5956.97	0.09	60705
60901	48	0.36	26765.00	0.40	60901

60902	19	0.14	10347.76	0.16	60902
60903	11	0.08	595.36	0.01	60903
60905	16	0.12	3617.88	0.05	60905
61201	50	0.38	30891.00	0.46	61201
61202	11	0.08	2218.86	0.03	61202
61205	6	0.05	1840.14	0.03	61205
61601	31	0.23	3876.00	0.06	61601
61602	11	0.08	1323.73	0.02	61602
61605	8	0.06	1462.87	0.02	61605
61606	11	0.08	1958.76	0.03	61606
61701	70	0.53	17460.00	0.26	61701
61702	17	0.13	7054.68	0.11	61702
61705	8	0.06	1716.32	0.03	61705
62001	38	0.29	5973.00	0.09	62001
62002	18	0.14	2954.00	0.04	62002
62005	17	0.13	4094.00	0.06	62005
62101	27	0.20	16527.11	0.25	62101
62102	10	0.08	4577.30	0.07	62102
62105	10	0.08	1606.70	0.02	62105
62201	47	0.36	18890.00	0.28	62201
62202	2	0.02	2266.69	0.03	62202
62203	15	0.11	4850.31	0.07	62203
63301	41	0.31	11686.00	0.18	63301
63302	28	0.21	6664.25	0.10	63302
63305	9	0.07	1582.75	0.02	63305
63801	53	0.40	8451.24	0.13	63801
63805	12	0.09	3185.76	0.05	63805
64001	40	0.30	9169.00	0.14	64001
64002	14	0.11	4346.34	0.07	64002
64005	10	0.08	1879.66	0.03	64005
80401	42	0.32	7115.00	0.11	80401
80402	21	0.16	3736.00	0.06	80402
80501	36	0.27	5868.00	0.09	80501
80502	20	0.15	3887.00	0.06	80502
80601	62	0.47	9933.00	0.15	80601
80602	23	0.17	4904.00	0.07	80602
699201	34	0.26	7446.10	0.11	699201
713901	61	0.46	6830.00	0.10	713901
713902	39	0.30	3461.00	0.05	713902
999001	5	0.04	54026.74	0.81	999001
999002	7	0.05	1572.69	0.02	999002
999003	8	0.06	3561.88	0.05	999003
999004	11	0.08	1344.40	0.02	999004
999005	10	0.08	43602.84	0.65	999005
999006	6	0.05	40153.19	0.60	999006
999101	39	0.30	75977.00	1.14	999101
999102	14	0.11	20715.00	0.31	999102
999103	72	0.55	44392.11	0.67	999103
999104	26	0.20	43024.00	0.65	999104
999105	240	1.82	374222.50	5.62	999105
999106	156	1.18	301168.40	4.52	999106
999201	29	0.22	47918.68	0.72	999201
999202	26	0.20	19199.00	0.29	999202
999203	26	0.20	26905.50	0.40	999203
999204	43	0.33	73893.00	1.11	999204
999205	169	1.28	265529.90	3.99	999205

999206	184	1.39	302280.30	4.54	999206
999301	35	0.27	60093.37	0.90	999301
999302	25	0.19	18952.00	0.28	999302
999303	69	0.52	41481.75	0.62	999303
999304	33	0.25	63748.00	0.96	999304
999305	244	1.85	413637.60	6.21	999305
999306	187	1.42	376806.10	5.66	999306

CACSMPL -
Catchment Area

	Unweighted		Weighted		
Value	**Count**	**Percent**	**Count**	**Percent**	**Formatted Value**
1	100	0.76	11388.00	0.17	Redstone Ars/Ft McClellan
3	109	0.83	23794.12	0.36	Ft. Rucker
4	125	0.95	10853.00	0.16	Maxwell AFB
5	94	0.71	19489.00	0.29	Ft Wainwright
6	123	0.93	26695.69	0.40	Elmendorf AFB/Ft Wainwright
8	82	0.62	9607.12	0.14	Ft. Huachuca
9	169	1.28	67115.71	1.01	Luke AFB
10	105	0.80	16172.00	0.24	Davis-Monthan AFB
13	103	0.78	10841.00	0.16	Little Rock AFB
14	178	1.35	83105.63	1.25	Travis AFB
19	112	0.85	18627.00	0.28	Edwards AFB
24	170	1.29	106068.20	1.59	NH Camp Pendleton/Ft Irwin
28	91	0.69	20931.75	0.31	NH LeMoore
29	157	1.19	202115.20	3.04	NMC San Diego
30	82	0.62	21530.12	0.32	NH 29-Palms
32	106	0.80	46058.82	0.69	Evans ACH-Ft. Carson
33	146	1.11	52957.64	0.80	USAF Acad. Hospital
35	113	0.86	19898.00	0.30	NACC Groton
36	102	0.77	9258.00	0.14	Dover AFB
37	177	1.34	55665.69	0.84	Walter Reed AMC
38	154	1.17	71333.99	1.07	NH Pensacola
39	183	1.39	119223.10	1.79	NH Jacksonville/Key West
42	156	1.18	52347.00	0.79	Eglin AFB
43	96	0.73	10274.00	0.15	Tyndall AFB
45	212	1.61	81584.64	1.23	MacDill AFB
46	114	0.86	11694.00	0.18	Patrick AFB
47	132	1.00	54748.50	0.82	Ft. Gordon
48	109	0.83	57788.48	0.87	Ft. Benning
49	107	0.81	47693.00	0.72	Ft. Stewart
51	108	0.82	12633.00	0.19	Robins AFB
52	150	1.14	69160.14	1.04	Tripler AMC
53	109	0.83	10582.00	0.16	Mountain Home AFB
55	135	1.02	43466.77	0.65	Scott AFB
56	109	0.83	55687.11	0.84	NH Great Lakes
57	94	0.71	23826.00	0.36	Ft. Riley
58	96	0.73	17088.00	0.26	Ft. Leavenworth

59	96	0.73	9411.00	0.14	McConnell AFB
60	126	0.95	59476.67	0.89	Ft. Campbell
61	127	0.96	44780.95	0.67	Ft. Knox
62	92	0.70	11054.00	0.17	Barksdale AFB
64	91	0.69	21033.00	0.32	Ft. Polk
66	152	1.15	65628.60	0.99	Andrews AFB
67	162	1.23	76516.42	1.15	NNMC Bethesda
69	114	0.86	33410.00	0.50	Ft. Meade
73	103	0.78	40928.89	0.61	Keesler AFB
75	115	0.87	24892.29	0.37	Ft. Leonard Wood
78	125	0.95	34141.11	0.51	Offutt AFB
79	131	0.99	53855.89	0.81	Nellis AFB
83	96	0.73	18809.00	0.28	Kirtland AFB
86	143	1.08	27339.62	0.41	West Point
89	157	1.19	117434.70	1.76	Ft. Bragg
90	104	0.79	9503.00	0.14	Seymour Johnson AFB
91	125	0.95	62502.47	0.94	NH Camp Lejeune
92	82	0.62	22451.55	0.34	NH Cherry Point
95	130	0.98	42993.00	0.65	Wright Patterson AFB
96	115	0.87	29009.00	0.44	Tinker AFB
98	102	0.77	40324.04	0.61	Ft. Sill
101	102	0.77	18873.59	0.28	Shaw AFB
103	144	1.09	50653.45	0.76	NH Charleston
104	86	0.65	21958.16	0.33	NH Beaufort
105	91	0.69	45508.00	0.68	Ft. Jackson
108	99	0.75	50657.86	0.76	Ft. Bliss
109	169	1.28	67523.00	1.01	Brooke AMC-Ft. Sam Houston
110	146	1.11	101376.10	1.52	Ft. Hood
112	82	0.62	13399.00	0.20	Dyess AFB
113	103	0.78	17583.81	0.26	Laughlin AFB/Sheppard AFB
117	122	0.92	74432.60	1.12	Lackland AFB
118	106	0.80	11847.00	0.18	NH Corpus Christi
119	94	0.71	17629.00	0.26	Hill AFB
120	128	0.97	40276.79	0.60	Langley AFB
121	116	0.88	49089.37	0.74	Ft. Eustis
123	219	1.66	105532.80	1.59	Ft. Belvoir
124	171	1.29	208420.00	3.13	NMC Portsmouth
125	171	1.29	111814.10	1.68	Madigan AMC-Ft. Lewis
126	115	0.87	41156.47	0.62	NH Bremerton
127	103	0.78	20539.50	0.31	NH Oak Harbor
128	87	0.66	9376.00	0.14	Fairchild AFB
129	119	0.90	15989.06	0.24	F.E. Warren AFB
131	81	0.61	9469.00	0.14	Ft. Irwin
280	118	0.89	17157.00	0.26	Pearl Harbor
287	119	0.90	8797.00	0.13	NMCL Pearl Harbor/Hickam
321	127	0.96	12911.00	0.19	NACC Portsmouth New Hamp.
326	98	0.74	9834.00	0.15	McGuire AFB/Ft. Dix
330	55	0.42	13686.00	0.21	Ft. Drum
366	97	0.73	14568.00	0.22	Randolph AFB
385	89	0.67	15800.00	0.24	NMCL Quantico
606	83	0.63	35700.00	0.54	Landstuhl AMC/other German

607	95	0.72	30093.00	0.45	Landstuhl
609	94	0.71	41326.00	0.62	Wuerzburg
612	67	0.51	34950.00	0.52	Seoul
616	61	0.46	8621.37	0.13	NH Guantanamo/Roosevelt Rds
617	95	0.72	26231.00	0.39	Naples
620	73	0.55	13021.00	0.20	Agana
621	47	0.36	22711.11	0.34	Okinawa
622	64	0.48	26007.00	0.39	NH Yokosuka/other Asian
633	78	0.59	19933.00	0.30	RAF Lakenheath/other Europe
638	65	0.49	11637.00	0.17	Kunsan AB/Osan AB
640	64	0.48	15395.00	0.23	Yokota AB
804	63	0.48	10851.00	0.16	Kadena AFB
805	56	0.42	9755.00	0.15	Spangdahlem AB
806	85	0.64	14837.00	0.22	Spangdahlem/Ramstein AFB
7139	100	0.76	10291.00	0.15	Hurlburt Field
9901	259	1.96	402372.90	6.04	Out/Area-Reg 1
9902	94	0.71	152471.00	2.29	Out/Area-Reg 2
9903	198	1.50	337069.10	5.06	Out/Area-Reg 3
9904	138	1.04	219962.20	3.30	Out/Area-Reg 4
9905	194	1.47	304655.20	4.58	Out/Area-Reg 5
9906	249	1.89	385268.00	5.79	Out/Area-Reg 6
9907	57	0.43	93138.02	1.40	Out/Area-Reg 7
9908	200	1.51	324549.60	4.87	Out/Area-Reg 8
9909	66	0.50	98141.57	1.47	Out/Area-Reg 9
9910	85	0.64	135013.60	2.03	Out/Area-Reg 10
9911	71	0.54	108259.70	1.63	Out/Area-Reg 11
9912	6	0.05	9043.57	0.14	Out/Area-Reg 12
9913	6	0.05	13770.52	0.21	Out/Area-Europe
9914	10	0.08	63641.88	0.96	Out/Area-Pacific
9915	17	0.13	47114.22	0.71	Out/Area-Latin America & Can
9999	14	0.11	19735.12	0.30	Missing

ENBGSMPL -
Enrollment by beneficiary category

	Unweighted		Weighted		
Value	**Count**	**Percent**	**Count**	**Percent**	**Formatted Value**
1	3967	30.04	1640896.00	24.64	Active duty
2	145	1.10	93009.84	1.40	Active duty fam,Prime,civ PCM
3	2048	15.51	585601.60	8.80	Active duty fam,Prime,mil PCM
4	842	6.38	197285.10	2.96	Active duty fam,non-enrollee
5	285	2.16	256126.10	3.85	Retired,<65,civ PCM
6	1899	14.38	549923.70	8.26	Retired,<65,mil PCM
7	2064	15.63	1693727.00	25.44	Retired,<65,non-enrollee
8	4	0.03	3564.42	0.05	Retired,65+,civ PCM
9	100	0.76	49703.20	0.75	Retired,65+,mil PCM
10	1853	14.03	1588383.00	23.86	Retired,65+,non-enrollee

MPCSMPL -
Military Personnel Category

	Unweighted		Weighted		
Value	**Count**	**Percent**	**Count**	**Percent**	**Formatted Value**
1	9126	69.10	4625729.00	69.47	Enlisted/Unknown
2	3681	27.87	1794178.00	26.95	Officer
3	400	3.03	238312.80	3.58	Warrant officer

NHFF -
Stratum Sample Size

	Unweighted		Weighted		
Value	**Count**	**Percent**	**Count**	**Percent**	**Formatted Value**
27 -- 453	13207	100.00	6658220.00	100.00	0--9999

SERVAREA -
Service Area

Value	Unweighted Count	Unweighted Percent	Weighted Count	Weighted Percent	Formatted Value
	11572	87.62	5994344.00	90.03	Missing
1	130	0.98	103442.50	1.55	Serv area1 (Pendleton/San Diego)
2	99	0.75	29648.72	0.45	Serv area2 (Carson/USAF)
3	366	2.77	152681.00	2.29	Serv area3 (DC/Andrews/Bethesda/ Belvoir)
4	167	1.26	54979.47	0.83	Serv area4 (Pensacola/Eglin)
5	165	1.25	41667.26	0.63	Serv area5 (Stewart/Charleston/Beaufort)
6	93	0.70	22209.28	0.33	Serv area6 (Lejeune/Cherry Point)
7	61	0.46	12235.76	0.18	Serv area7 (Sill/Sheppard)
8	91	0.69	26964.33	0.40	Serv area8 (Shaw/Jackson)
9	111	0.84	46769.69	0.70	Serv area9 (Sam Houston/Lackland)
10	211	1.60	121288.30	1.82	Serv area10 (Langley/Eustis/Portsmouth)
11	141	1.07	51989.17	0.78	Serv area11 (Lewis/Bremerton/Oak Harbor)

QUARTER -
Survey Quarter

Value	Unweighted Count	Unweighted Percent	Weighted Count	Weighted Percent	Formatted Value
Q2 2002	13207	100.00	6658220.00	100.00	Q2 2002

DCATCH -
Catchment Area

Value	Unweighted Count	Unweighted Percent	Weighted Count	Weighted Percent	Formatted Value
3	115	0.87	25944.53	0.39	3
5	70	0.53	15130.92	0.23	5
6	134	1.01	28721.28	0.43	6
9	171	1.29	66801.28	1.00	9
14	151	1.14	70639.37	1.06	14
24	156	1.18	88649.35	1.33	24
28	72	0.55	16205.82	0.24	28
29	177	1.34	201357.40	3.02	29
30	70	0.53	17236.93	0.26	30
32	108	0.82	44995.39	0.68	32
33	141	1.07	50320.86	0.76	33
37	193	1.46	63644.20	0.96	37
38	151	1.14	62371.54	0.94	38
39	157	1.19	99605.05	1.50	39
42	252	1.91	62297.22	0.94	42
45	213	1.61	81864.91	1.23	45
47	94	0.71	40175.21	0.60	47
48	118	0.89	59615.53	0.90	48
49	111	0.84	48951.76	0.74	49
52	386	2.92	96466.40	1.45	52
53	97	0.73	9758.77	0.15	53
55	130	0.98	41839.38	0.63	55
56	106	0.80	54988.90	0.83	56
57	91	0.69	23372.23	0.35	57
60	123	0.93	55527.06	0.83	60
61	130	0.98	44973.26	0.68	61
64	85	0.64	20611.66	0.31	64
66	182	1.38	70886.53	1.06	66
67	199	1.51	83053.83	1.25	67
73	110	0.83	42875.80	0.64	73
75	106	0.80	22121.00	0.33	75
78	126	0.95	34524.41	0.52	78
79	130	0.98	52676.73	0.79	79
86	118	0.89	22632.22	0.34	86
89	161	1.22	110950.90	1.67	89
91	132	1.00	64889.41	0.97	91
92	79	0.60	21181.47	0.32	92
95	120	0.91	38652.15	0.58	95
98	93	0.70	36021.49	0.54	98
101	99	0.75	18417.17	0.28	101
103	140	1.06	48069.31	0.72	103
104	89	0.67	23125.97	0.35	104
105	94	0.71	46553.13	0.70	105
108	95	0.72	45987.98	0.69	108
109	250	1.89	81923.59	1.23	109
110	147	1.11	98429.50	1.48	110
113	106	0.80	17881.94	0.27	113
117	136	1.03	69695.10	1.05	117
120	128	0.97	41427.58	0.62	120

121	103	0.78	41038.57	0.62	121
123	286	2.17	109755.40	1.65	123
124	198	1.50	214054.20	3.21	124
125	170	1.29	104522.80	1.57	125
126	108	0.82	38270.32	0.57	126
127	103	0.78	20671.23	0.31	127
131	73	0.55	9033.44	0.14	131
606	87	0.66	34287.28	0.51	606
607	117	0.89	28399.48	0.43	607
609	56	0.42	21423.33	0.32	609
612	54	0.41	25158.90	0.38	612
615	2	0.02	307.89	0.00	615
616	46	0.35	6688.06	0.10	616
617	19	0.14	4975.97	0.07	617
618	15	0.11	4011.61	0.06	618
620	60	0.45	11117.22	0.17	620
621	99	0.75	30770.21	0.46	621
622	49	0.37	18860.21	0.28	622
623	14	0.11	3764.79	0.06	623
624	11	0.08	3074.82	0.05	624
629	7	0.05	1711.11	0.03	629
633	35	0.27	8296.39	0.12	633
635	7	0.05	1601.45	0.02	635
637	11	0.08	2405.83	0.04	637
638	34	0.26	8987.44	0.13	638
639	19	0.14	4725.16	0.07	639
640	35	0.27	8058.97	0.12	640
781	6	0.05	8081.77	0.12	781
782	12	0.09	19390.01	0.29	782
783	6	0.05	9155.47	0.14	783
784	55	0.42	38913.61	0.58	784
785	198	1.50	72502.61	1.09	785
786	14	0.11	11336.84	0.17	786
788	16	0.12	23295.81	0.35	788
789	1	0.01	616.56	0.01	789
805	26	0.20	4951.19	0.07	805
808	18	0.14	7586.25	0.11	808
901	228	1.73	104002.60	1.56	901
902	12	0.09	7524.53	0.11	902
904	140	1.06	67913.74	1.02	904
906	49	0.37	54521.20	0.82	906
907	69	0.52	38711.47	0.58	907
908	105	0.80	28021.06	0.42	908
911	222	1.68	143306.50	2.15	911
912	2	0.02	3142.37	0.05	912
914	25	0.19	35531.84	0.53	914
915	39	0.30	52958.35	0.80	915
917	149	1.13	54278.92	0.82	917
918	24	0.18	37129.66	0.56	918
920	66	0.50	39574.67	0.59	920
921	40	0.30	33845.72	0.51	921
922	74	0.56	38915.86	0.58	922
923	42	0.32	57966.51	0.87	923
924	34	0.26	52516.34	0.79	924
925	46	0.35	25845.29	0.39	925
927	55	0.42	34086.21	0.51	927

928	9	0.07	11865.22	0.18	928
929	24	0.18	17606.80	0.26	929
930	33	0.25	26057.54	0.39	930
931	141	1.07	56950.04	0.86	931
932	125	0.95	57261.33	0.86	932
933	115	0.87	79091.95	1.19	933
934	165	1.25	123027.40	1.85	934
935	59	0.45	24404.53	0.37	935
936	49	0.37	66706.67	1.00	936
937	133	1.01	86014.30	1.29	937
938	38	0.29	54093.34	0.81	938
939	87	0.66	95038.97	1.43	939
940	50	0.38	19417.84	0.29	940
941	31	0.23	49148.43	0.74	941
942	53	0.40	16146.65	0.24	942
943	58	0.44	74568.76	1.12	943
945	81	0.61	50312.39	0.76	945
946	8	0.06	11348.85	0.17	946
948	125	0.95	62929.86	0.95	948
950	28	0.21	36393.54	0.55	950
951	57	0.43	16713.56	0.25	951
953	20	0.15	43159.47	0.65	953
957	62	0.47	35301.24	0.53	957
958	3	0.02	597.56	0.01	958
960	6	0.05	1850.02	0.03	960
961	12	0.09	8837.16	0.13	961
965	4	0.03	6240.68	0.09	965
966	1	0.01	249.43	0.00	966
967	5	0.04	1578.25	0.02	967
968	40	0.30	10156.41	0.15	968
971	3	0.02	4809.62	0.07	971
973	7	0.05	7231.70	0.11	973
974	24	0.18	23358.38	0.35	974
975	2	0.02	669.90	0.01	975
976	5	0.04	1681.60	0.03	976
977	7	0.05	1528.01	0.02	977
978	2	0.02	11030.02	0.17	978
979	7	0.05	2023.69	0.03	979
982	17	0.13	4397.16	0.07	982
983	5	0.04	33085.95	0.50	983
985	122	0.92	150499.70	2.26	985
986	202	1.53	126552.70	1.90	986
987	231	1.75	204412.50	3.07	987
988	99	0.75	20462.66	0.31	988
989	35	0.27	41462.17	0.62	989
990	104	0.79	37572.87	0.56	990
993	365	2.76	276729.00	4.16	993
995	14	0.11	19423.59	0.29	995
996	48	0.36	58925.18	0.88	996
999	53	0.40	33656.77	0.51	999

DMIS_ID -
DMIS ID

	Unweighted		Weighted		
Value	Count	Percent	Count	Percent	Formatted Value
1	60	0.45	6650.98	0.10	1
3	107	0.81	23396.51	0.35	3
4	125	0.95	10853.00	0.16	4
5	48	0.36	9213.07	0.14	5
6	122	0.92	26462.66	0.40	6
8	82	0.62	9607.12	0.14	8
9	153	1.16	62315.24	0.94	9
10	105	0.80	16172.00	0.24	10
13	103	0.78	10841.00	0.16	13
14	146	1.11	73195.48	1.10	14
15	12	0.09	4713.55	0.07	15
18	41	0.31	6725.60	0.10	18
19	34	0.26	5669.49	0.09	19
24	86	0.65	56738.47	0.85	24
26	14	0.11	11795.30	0.18	26
28	70	0.53	15797.92	0.24	28
29	105	0.80	118180.10	1.77	29
30	69	0.52	17827.89	0.27	30
32	87	0.66	34540.16	0.52	32
33	105	0.80	37941.19	0.57	33
34	6	0.05	1146.68	0.02	34
35	50	0.38	8412.70	0.13	35
36	102	0.77	9258.00	0.14	36
37	117	0.89	38046.36	0.57	37
38	110	0.83	45290.06	0.68	38
39	110	0.83	66506.55	1.00	39
42	141	1.07	49178.37	0.74	42
43	96	0.73	10274.00	0.15	43
45	192	1.45	75950.90	1.14	45
46	114	0.86	11694.00	0.18	46
47	93	0.70	39379.67	0.59	47
48	78	0.59	36316.41	0.55	48
49	73	0.55	25833.44	0.39	49
50	10	0.08	6847.32	0.10	50
51	108	0.82	12633.00	0.19	51
52	121	0.92	56522.15	0.85	52
53	108	0.82	10478.09	0.16	53
55	127	0.96	42445.84	0.64	55
56	96	0.73	47673.06	0.72	56
57	82	0.62	18243.02	0.27	57
58	67	0.51	11913.77	0.18	58
59	68	0.51	6646.66	0.10	59
60	86	0.65	35557.73	0.53	60
61	112	0.85	40826.38	0.61	61
62	92	0.70	11054.00	0.17	62
64	85	0.64	19559.19	0.29	64
66	115	0.87	54315.82	0.82	66
67	144	1.09	62999.07	0.95	67
68	19	0.14	8816.27	0.13	68

69	49	0.37	14319.62	0.22	69
73	101	0.76	39191.43	0.59	73
74	35	0.27	4037.58	0.06	74
75	112	0.85	25029.64	0.38	75
76	26	0.20	4618.24	0.07	76
77	41	0.31	7672.73	0.12	77
78	115	0.87	31330.76	0.47	78
79	129	0.98	54053.29	0.81	79
81	21	0.16	3857.96	0.06	81
83	71	0.54	14089.83	0.21	83
84	11	0.08	7113.76	0.11	84
85	25	0.19	4719.18	0.07	85
86	93	0.70	18401.50	0.28	86
89	83	0.63	47992.61	0.72	89
90	104	0.79	9503.00	0.14	90
91	93	0.70	37183.69	0.56	91
92	77	0.58	19099.96	0.29	92
93	25	0.19	6138.96	0.09	93
94	30	0.23	7576.52	0.11	94
95	130	0.98	42437.78	0.64	95
96	60	0.45	15293.52	0.23	96
97	11	0.08	4942.79	0.07	97
98	85	0.64	32996.70	0.50	98
100	49	0.37	8809.72	0.13	100
101	99	0.75	18434.17	0.28	101
103	79	0.60	27662.83	0.42	103
104	76	0.58	15572.61	0.23	104
105	92	0.70	44328.00	0.67	105
106	49	0.37	6527.07	0.10	106
107	5	0.04	2978.22	0.04	107
108	60	0.45	30747.86	0.46	108
109	152	1.15	64645.29	0.97	109
110	84	0.64	49242.50	0.74	110
112	56	0.42	9128.86	0.14	112
113	103	0.78	18086.21	0.27	113
114	8	0.06	4857.83	0.07	114
117	98	0.74	56478.42	0.85	117
118	56	0.42	6373.78	0.10	118
119	53	0.40	9956.27	0.15	119
120	115	0.87	38278.39	0.57	120
121	96	0.73	41034.53	0.62	121
122	11	0.08	6509.34	0.10	122
123	129	0.98	65929.64	0.99	123
124	134	1.01	133057.40	2.00	124
125	135	1.02	87485.91	1.31	125
126	78	0.59	26919.30	0.40	126
127	92	0.70	16113.17	0.24	127
128	86	0.65	9262.81	0.14	128
129	53	0.40	7074.63	0.11	129
130	6	0.05	1239.93	0.02	130
131	73	0.55	8566.17	0.13	131
190	24	0.18	9938.32	0.15	190
191	5	0.04	7568.69	0.11	191
192	4	0.03	6722.54	0.10	192
193	10	0.08	10105.94	0.15	193
194	16	0.12	11469.70	0.17	194

196	5	0.04	7460.96	0.11	196
197	2	0.02	3436.88	0.05	197
198	11	0.08	18478.26	0.28	198
199	2	0.02	3309.54	0.05	199
203	27	0.20	6274.66	0.09	203
204	10	0.08	2066.55	0.03	204
206	2	0.02	239.90	0.00	206
208	6	0.05	8626.61	0.13	208
210	1	0.01	620.49	0.01	210
212	8	0.06	1945.58	0.03	212
231	11	0.08	19780.24	0.30	231
232	2	0.02	2858.51	0.04	232
233	3	0.02	6027.09	0.09	233
239	1	0.01	2009.03	0.03	239
247	6	0.05	4174.54	0.06	247
248	37	0.28	6231.90	0.09	248
252	39	0.30	14231.46	0.21	252
256	31	0.23	9140.72	0.14	256
260	4	0.03	3052.61	0.05	260
261	2	0.02	1526.30	0.02	261
262	4	0.03	3052.61	0.05	262
266	6	0.05	5541.73	0.08	266
269	5	0.04	3430.75	0.05	269
272	15	0.11	9666.04	0.15	272
273	32	0.24	12156.78	0.18	273
275	2	0.02	1194.98	0.02	275
277	1	0.01	923.62	0.01	277
280	65	0.49	9540.85	0.14	280
281	13	0.10	1360.92	0.02	281
284	2	0.02	307.74	0.00	284
285	36	0.27	5639.75	0.08	285
287	119	0.90	8797.00	0.13	287
297	1	0.01	344.38	0.01	297
299	49	0.37	5147.68	0.08	299
301	1	0.01	223.39	0.00	301
306	22	0.17	6508.92	0.10	306
308	7	0.05	2075.99	0.03	308
309	16	0.12	4636.19	0.07	309
310	48	0.36	4531.73	0.07	310
313	1	0.01	699.15	0.01	313
316	2	0.02	1526.30	0.02	316
317	1	0.01	504.48	0.01	317
319	17	0.13	4338.62	0.07	319
321	12	0.09	1091.51	0.02	321
322	1	0.01	223.39	0.00	322
326	88	0.67	8850.78	0.13	326
327	1	0.01	530.58	0.01	327
328	8	0.06	1528.90	0.02	328
330	27	0.20	5568.90	0.08	330
335	11	0.08	10337.05	0.16	335
337	12	0.09	8395.53	0.13	337
338	28	0.21	2764.34	0.04	338
347	2	0.02	1652.77	0.02	347
352	20	0.15	5869.28	0.09	352
356	18	0.14	7125.67	0.11	356
358	3	0.02	2840.18	0.04	358

363	8	0.06	2660.27	0.04	363
364	26	0.20	4270.14	0.06	364
365	8	0.06	4857.83	0.07	365
366	97	0.73	14568.00	0.22	366
369	8	0.06	959.87	0.01	369
370	21	0.16	2095.84	0.03	370
372	2	0.02	1248.49	0.02	372
378	9	0.07	12876.96	0.19	378
382	2	0.02	3422.78	0.05	382
385	75	0.57	13351.91	0.20	385
386	7	0.05	2769.72	0.04	386
387	10	0.08	13517.57	0.20	387
390	16	0.12	8732.99	0.13	390
395	9	0.07	6068.95	0.09	395
398	1	0.01	423.23	0.01	398
404	1	0.01	826.39	0.01	404
405	11	0.08	7692.07	0.12	405
407	6	0.05	10894.63	0.16	407
413	14	0.11	5615.37	0.08	413
416	5	0.04	699.44	0.01	416
417	1	0.01	206.65	0.00	417
420	2	0.02	586.66	0.01	420
421	2	0.02	1847.24	0.03	421
422	1	0.01	763.15	0.01	422
423	2	0.02	692.31	0.01	423
425	10	0.08	1188.93	0.02	425
426	8	0.06	951.15	0.01	426
428	10	0.08	983.22	0.01	428
431	2	0.02	1391.51	0.02	431
432	3	0.02	1313.79	0.02	432
434	1	0.01	695.76	0.01	434
435	2	0.02	846.45	0.01	435
436	2	0.02	1526.30	0.02	436
437	11	0.08	4301.58	0.06	437
449	1	0.01	634.63	0.01	449
508	10	0.08	17113.91	0.26	508
511	38	0.29	15142.06	0.23	511
513	2	0.02	1526.30	0.02	513
517	5	0.04	3242.93	0.05	517
519	1	0.01	1711.39	0.03	519
522	3	0.02	2479.16	0.04	522
534	8	0.06	5696.00	0.09	534
606	36	0.27	14824.78	0.22	606
607	42	0.32	13208.00	0.20	607
609	26	0.20	6653.01	0.10	609
610	12	0.09	2748.12	0.04	610
611	3	0.02	884.11	0.01	611
612	20	0.15	4893.25	0.07	612
614	4	0.03	1178.82	0.02	614
615	4	0.03	500.13	0.01	615
616	48	0.36	6938.12	0.10	616
617	11	0.08	2970.15	0.04	617
618	17	0.13	4702.05	0.07	618
620	38	0.29	7464.14	0.11	620
621	25	0.19	9444.19	0.14	621
622	43	0.33	16992.48	0.26	622

623	14	0.11	3988.66	0.06	623
624	16	0.12	4461.72	0.07	624
625	6	0.05	3142.92	0.05	625
629	7	0.05	1711.11	0.03	629
633	59	0.45	14814.76	0.22	633
635	6	0.05	1813.44	0.03	635
637	19	0.14	3135.71	0.05	637
638	46	0.35	8181.84	0.12	638
639	23	0.17	5920.71	0.09	639
640	30	0.23	6831.15	0.10	640
653	2	0.02	523.03	0.01	653
654	4	0.03	2633.84	0.04	654
656	21	0.16	2417.51	0.04	656
701	4	0.03	8036.12	0.12	701
703	5	0.04	4131.93	0.06	703
781	5	0.04	7796.30	0.12	781
782	9	0.07	14775.96	0.22	782
783	7	0.05	9191.46	0.14	783
784	21	0.16	29017.15	0.44	784
785	32	0.24	46991.01	0.71	785
786	2	0.02	3223.55	0.05	786
788	17	0.13	22646.60	0.34	788
789	1	0.01	616.56	0.01	789
799	22	0.17	3868.15	0.06	799
800	13	0.10	2241.75	0.03	800
802	23	0.17	3649.87	0.05	802
804	63	0.48	10851.00	0.16	804
805	34	0.26	5886.85	0.09	805
806	72	0.55	12595.25	0.19	806
808	17	0.13	7929.39	0.12	808
814	5	0.04	1425.12	0.02	814
825	5	0.04	1578.25	0.02	825
851	1	0.01	125.03	0.00	851
852	8	0.06	3215.32	0.05	852
853	5	0.04	2009.57	0.03	853
855	5	0.04	1412.70	0.02	855
858	2	0.02	498.86	0.01	858
861	5	0.04	3060.58	0.05	861
862	5	0.04	3060.58	0.05	862
871	10	0.08	1585.70	0.02	871
872	2	0.02	321.30	0.00	872
874	1	0.01	249.43	0.00	874
901	50	0.38	73975.18	1.11	901
902	5	0.04	6936.03	0.10	902
904	30	0.23	48300.89	0.73	904
906	28	0.21	42885.59	0.64	906
907	19	0.14	27895.98	0.42	907
908	14	0.11	19449.71	0.29	908
911	57	0.43	84401.00	1.27	911
912	2	0.02	3142.37	0.05	912
914	18	0.14	28222.96	0.42	914
915	25	0.19	39512.72	0.59	915
917	19	0.14	30698.01	0.46	917
918	22	0.17	32940.84	0.49	918
920	14	0.11	16877.09	0.25	920
921	21	0.16	22413.69	0.34	921

922	15	0.11	23195.06	0.35	922
923	33	0.25	51026.54	0.77	923
924	29	0.22	45958.23	0.69	924
925	10	0.08	17933.39	0.27	925
927	14	0.11	25012.39	0.38	927
928	10	0.08	12091.77	0.18	928
929	7	0.05	11811.90	0.18	929
930	13	0.10	20641.69	0.31	930
931	26	0.20	40875.32	0.61	931
932	21	0.16	32389.81	0.49	932
933	37	0.28	46662.42	0.70	933
934	55	0.42	88123.53	1.32	934
935	5	0.04	6607.85	0.10	935
936	38	0.29	54727.23	0.82	936
937	37	0.28	56513.19	0.85	937
938	29	0.22	45218.98	0.68	938
939	48	0.36	75320.83	1.13	939
940	8	0.06	11799.06	0.18	940
941	25	0.19	45898.37	0.69	941
942	7	0.05	9678.55	0.15	942
943	39	0.30	60987.32	0.92	943
945	23	0.17	35074.01	0.53	945
946	7	0.05	10732.29	0.16	946
948	26	0.20	38560.05	0.58	948
950	23	0.17	32375.59	0.49	950
951	5	0.04	7382.13	0.11	951
953	11	0.08	41410.02	0.62	953
957	5	0.04	13731.55	0.21	957
961	1	0.01	4360.28	0.07	961
971	4	0.03	5410.81	0.08	971
972	1	0.01	224.67	0.00	972
973	4	0.03	6284.73	0.09	973
974	11	0.08	20246.45	0.30	974
975	1	0.01	224.67	0.00	975
977	1	0.01	61.11	0.00	977
982	1	0.01	54.12	0.00	982
983	7	0.05	54476.08	0.82	983
985	75	0.57	117607.60	1.77	985
986	52	0.39	80084.26	1.20	986
987	93	0.70	164223.80	2.47	987
988	5	0.04	9435.49	0.14	988
989	18	0.14	26417.14	0.40	989
990	16	0.12	24221.10	0.36	990
993	117	0.89	180477.60	2.71	993
995	11	0.08	17571.67	0.26	995
996	32	0.24	45637.53	0.69	996
999	3	0.02	17744.68	0.27	999
1003	10	0.08	4528.28	0.07	1003
1013	9	0.07	4966.50	0.07	1013
1014	3	0.02	1672.81	0.03	1014
1015	6	0.05	3332.64	0.05	1015
1016	3	0.02	1659.83	0.02	1016
1017	4	0.03	2230.42	0.03	1017
1019	7	0.05	3877.26	0.06	1019
1124	8	0.06	4421.88	0.07	1124
1126	20	0.15	6029.28	0.09	1126

1127	3	0.02	1672.81	0.03	1127
1128	4	0.03	1314.00	0.02	1128
1135	3	0.02	1359.03	0.02	1135
1144	4	0.03	1815.67	0.03	1144
1145	2	0.02	907.84	0.01	1145
1147	21	0.16	6797.12	0.10	1147
1153	9	0.07	2375.52	0.04	1153
1154	1	0.01	294.70	0.00	1154
1156	2	0.02	1235.64	0.02	1156
1157	17	0.13	10191.81	0.15	1157
1158	5	0.04	2672.99	0.04	1158
1170	4	0.03	997.71	0.01	1170
1179	1	0.01	238.01	0.00	1179
1235	2	0.02	1115.21	0.02	1235
1237	1	0.01	699.15	0.01	1237
1269	3	0.02	1681.96	0.03	1269
1316	9	0.07	7638.63	0.11	1316
1506	3	0.02	2080.71	0.03	1506
1550	1	0.01	338.37	0.01	1550
1551	9	0.07	9971.43	0.15	1551
1552	2	0.02	2215.87	0.03	1552
1560	1	0.01	539.68	0.01	1560
1562	4	0.03	2728.71	0.04	1562
1563	7	0.05	4775.25	0.07	1563
1564	8	0.06	5194.21	0.08	1564
1592	19	0.14	16679.19	0.25	1592
1593	12	0.09	10626.50	0.16	1593
1597	3	0.02	2656.63	0.04	1597
1599	3	0.02	2656.63	0.04	1599
1617	19	0.14	11828.49	0.18	1617
1646	5	0.04	3478.78	0.05	1646
1649	3	0.02	2087.27	0.03	1649
1656	11	0.08	4246.01	0.06	1656
1657	2	0.02	2875.54	0.04	1657
1660	1	0.01	892.94	0.01	1660
1664	2	0.02	2315.26	0.03	1664
1670	4	0.03	699.45	0.01	1670
1671	10	0.08	1748.64	0.03	1671
1745	13	0.10	8422.35	0.13	1745
1815	15	0.11	3675.41	0.06	1815
1959	5	0.04	4464.71	0.07	1959
1975	1	0.01	1437.77	0.02	1975
1976	9	0.07	2032.10	0.03	1976
1977	3	0.02	677.37	0.01	1977
1978	4	0.03	903.16	0.01	1978
1979	4	0.03	903.16	0.01	1979
1980	14	0.11	2930.31	0.04	1980
1987	2	0.02	307.74	0.00	1987
1990	2	0.02	1526.30	0.02	1990
3031	2	0.02	1581.48	0.02	3031
5197	5	0.04	625.16	0.01	5197
6200	27	0.20	15104.80	0.23	6200
6201	22	0.17	12532.85	0.19	6201
6207	8	0.06	8013.61	0.12	6207
6214	12	0.09	13344.00	0.20	6214
6215	7	0.05	7975.97	0.12	6215

6216	11	0.08	7153.69	0.11	6216
6221	10	0.08	11376.00	0.17	6221
6301	5	0.04	5151.59	0.08	6301
6303	4	0.03	6661.72	0.10	6303
6304	1	0.01	714.71	0.01	6304
6305	2	0.02	1008.90	0.02	6305
6307	12	0.09	14256.79	0.21	6307
6311	19	0.14	23133.04	0.35	6311
6312	7	0.05	3444.00	0.05	6312
6315	4	0.03	3763.80	0.06	6315
6318	6	0.05	2828.13	0.04	6318
6319	10	0.08	3927.00	0.06	6319
6903	64	0.48	49399.77	0.74	6903
6904	46	0.35	38093.69	0.57	6904
6906	65	0.49	62596.02	0.94	6906
6907	15	0.11	7507.95	0.11	6907
6908	23	0.17	22117.23	0.33	6908
6909	48	0.36	29812.25	0.45	6909
6910	24	0.18	18698.93	0.28	6910
6911	17	0.13	14821.87	0.22	6911
6912	5	0.04	1794.73	0.03	6912
7032	4	0.03	1830.92	0.03	7032
7033	4	0.03	2448.46	0.04	7033
7042	2	0.02	250.06	0.00	7042
7044	1	0.01	206.65	0.00	7044
7045	1	0.01	113.19	0.00	7045
7047	1	0.01	206.65	0.00	7047
7107	1	0.01	612.12	0.01	7107
7113	28	0.21	8117.10	0.12	7113
7138	12	0.09	4566.87	0.07	7138
7139	100	0.76	10291.00	0.15	7139
7143	16	0.12	15621.04	0.23	7143
7200	17	0.13	2387.37	0.04	7200
7234	2	0.02	570.05	0.01	7234
7236	16	0.12	13540.65	0.20	7236
7239	6	0.05	2046.53	0.03	7239
7286	18	0.14	17244.29	0.26	7286
7289	13	0.10	6011.57	0.09	7289
7293	12	0.09	8103.27	0.12	7293
7294	23	0.17	20559.75	0.31	7294
7297	3	0.02	555.99	0.01	7297
7298	12	0.09	3519.93	0.05	7298
7300	5	0.04	3376.36	0.05	7300
7307	27	0.20	18726.43	0.28	7307
7903	3	0.02	2683.87	0.04	7903
7906	4	0.03	6609.47	0.10	7906
7908	12	0.09	17796.93	0.27	7908
7910	4	0.03	6905.23	0.10	7910
7911	2	0.02	1391.51	0.02	7911
8001	13	0.10	13488.66	0.20	8001
8002	12	0.09	10751.70	0.16	8002
8003	11	0.08	11392.91	0.17	8003
8004	6	0.05	5463.24	0.08	8004
8005	12	0.09	10916.11	0.16	8005
8006	14	0.11	17401.84	0.26	8006
8007	8	0.06	4489.99	0.07	8007

8009	8	0.06	4771.12	0.07	8009
8010	9	0.07	10294.08	0.15	8010
8011	1	0.01	245.03	0.00	8011
8015	2	0.02	243.29	0.00	8015
8016	6	0.05	7154.65	0.11	8016
8018	2	0.02	3602.90	0.05	8018
8903	5	0.04	3089.10	0.05	8903
8907	4	0.03	2471.28	0.04	8907
8910	1	0.01	201.71	0.00	8910
8912	3	0.02	1853.46	0.03	8912
8913	1	0.01	617.82	0.01	8913
8916	12	0.09	7413.84	0.11	8916
8921	1	0.01	617.82	0.01	8921
8924	2	0.02	709.36	0.01	8924
8931	8	0.06	2077.00	0.03	8931
8982	3	0.02	1672.81	0.03	8982
8987	6	0.05	2718.06	0.04	8987
8992	2	0.02	589.41	0.01	8992
8995	8	0.06	3614.99	0.05	8995
8996	2	0.02	907.84	0.01	8996
8998	11	0.08	4974.01	0.07	8998

E1 -
Eligibility indicator for period = 1

	Unweighted		Weighted		
Value	**Count**	**Percent**	**Count**	**Percent**	**Formatted Value**
N	1307	9.90	635895.40	9.55	N
Y	11900	90.10	6022324.00	90.45	Y

E2 -
Eligibility indicator for period = 2

	Unweighted		Weighted		
Value	**Count**	**Percent**	**Count**	**Percent**	**Formatted Value**
N	1075	8.14	508747.10	7.64	N
Y	12132	91.86	6149473.00	92.36	Y

E3 -
Eligibility indicator for period = 3

	Unweighted		Weighted		
Value	**Count**	**Percent**	**Count**	**Percent**	**Formatted Value**
N	901	6.82	452722.30	6.80	N
Y	12306	93.18	6205498.00	93.20	Y

E4 -
Eligibility indicator for period = 4

	Unweighted		Weighted		
Value	**Count**	**Percent**	**Count**	**Percent**	**Formatted Value**
N	746	5.65	352460.80	5.29	N
Y	12461	94.35	6305759.00	94.71	Y

E5 -
Eligibility indicator for period = 5

	Unweighted		Weighted		
Value	**Count**	**Percent**	**Count**	**Percent**	**Formatted Value**
N	461	3.49	216165.80	3.25	N
Y	12746	96.51	6442054.00	96.75	Y

E6 -
Eligibility indicator for period = 6

	Unweighted		Weighted		
Value	**Count**	**Percent**	**Count**	**Percent**	**Formatted Value**
Y	13207	100.00	6658220.00	100.00	Y

SERVAFF -
Service Affiliation

	Unweighted		Weighted		
Value	**Count**	**Percent**	**Count**	**Percent**	**Formatted Value**
A	3468	26.26	1396366.00	20.97	Army
C	71	0.54	15954.60	0.24	Coast Guard
F	5009	37.93	1208917.00	18.16	Air Force
M	436	3.30	380445.00	5.71	Support Contractor
N	2667	20.19	1229633.00	18.47	Navy
S	1477	11.18	2348414.00	35.27	Noncatchment
T	79	0.60	78490.82	1.18	USTF

MRTLSTAT -
Marital Status

Value	Unweighted Count	Unweighted Percent	Weighted Count	Weighted Percent	Formatted Value
	4776	36.16	2419719.00	36.34	Missing
B	1	0.01	191.36	0.00	Annulled abinitio
D	363	2.75	185845.60	2.79	Divorced
L	4	0.03	1233.64	0.02	Legally separated
M	5918	44.81	3089988.00	46.41	Married
N	866	6.56	410955.20	6.17	Never Married
W	42	0.32	24602.13	0.37	Widow(er)
Z	1237	9.37	525685.00	7.90	Unknown

RACEETHN -
Race/Ethnic Code

Value	Unweighted Count	Unweighted Percent	Weighted Count	Weighted Percent	Formatted Value
	6831	51.72	3908610.00	58.70	Missing
A	54	0.41	20531.72	0.31	American Indian or Alaskan Native
B	219	1.66	91637.62	1.38	Asian or Pacific Islander
C	732	5.54	324329.30	4.87	Black(not Hispanic)
D	3868	29.29	1570232.00	23.58	White(not Hispanic)
E	279	2.11	135929.20	2.04	Hispanic
X	93	0.70	41290.11	0.62	Other
Z	1131	8.56	565660.00	8.50	Unknown

PNSEXCD -
Person Gender

Value	Unweighted Count	Unweighted Percent	Weighted Count	Weighted Percent	Formatted Value
F	6670	50.50	3173649.00	47.67	Female
M	6537	49.50	3484571.00	52.33	Male

LEGDDSCD -
DDS Code

	Unweighted		Weighted		
Value	**Count**	**Percent**	**Count**	**Percent**	**Formatted Value**
0	1	0.01	157.90	0.00	0
1	324	2.45	152060.20	2.28	Dependent Child
20	7003	53.02	3697145.00	55.53	Sponsor
30	5832	44.16	2797565.00	42.02	Spouse of Sponsor
40	34	0.26	8953.65	0.13	Mother of Sponsor
45	3	0.02	675.69	0.01	Father of Sponsor
50	8	0.06	1548.61	0.02	Mother in law of Sponsor
55	2	0.02	113.59	0.00	Father in law of Sponsor

DAGEQY -
Age (As of 30 November 2001)

	Unweighted		Weighted		
Value	**Count**	**Percent**	**Count**	**Percent**	**Formatted Value**
018 -- 034	3829	28.99	1428165.00	21.45	018--034
035 -- 044	3122	23.64	1186875.00	17.83	035--044
045 -- 054	2192	16.60	1148513.00	17.25	045--054
055 -- 064	2089	15.82	1248334.00	18.75	055--064
065 -- 074	1234	9.34	1036783.00	15.57	065--074
075 -- 097	741	5.61	609549.00	9.15	075 yrs and older

FIELDAGE -
Age as of April 1st 2002

	Unweighted		Weighted		
Value	Count	Percent	Count	Percent	Formatted Value
18	101	0.76	43703.83	0.66	18
19	153	1.16	71316.61	1.07	19
20	202	1.53	83698.94	1.26	20
21	213	1.61	92943.77	1.40	21
22	183	1.39	70062.98	1.05	22
23	210	1.59	76339.26	1.15	23
24	194	1.47	76753.22	1.15	24
25	207	1.57	73833.66	1.11	25
26	219	1.66	73458.84	1.10	26
27	230	1.74	80514.09	1.21	27
28	249	1.89	103433.40	1.55	28
29	232	1.76	78854.86	1.18	29
30	247	1.87	84674.69	1.27	30
31	260	1.97	106473.00	1.60	31
32	305	2.31	100083.90	1.50	32
33	258	1.95	87256.85	1.31	33
34	272	2.06	92978.78	1.40	34
35	326	2.47	122540.30	1.84	35
36	345	2.61	122173.60	1.83	36
37	316	2.39	107002.50	1.61	37
38	345	2.61	113215.60	1.70	38
39	362	2.74	147911.50	2.22	39
40	353	2.67	133250.40	2.00	40
41	301	2.28	112505.70	1.69	41
42	260	1.97	114227.80	1.72	42
43	263	1.99	101027.00	1.52	43
44	263	1.99	106201.60	1.60	44
45	239	1.81	116390.70	1.75	45
46	244	1.85	113450.70	1.70	46
47	248	1.88	127701.30	1.92	47
48	208	1.57	93154.39	1.40	48
49	197	1.49	95614.42	1.44	49
50	219	1.66	124049.60	1.86	50
51	198	1.50	94391.30	1.42	51
52	207	1.57	134352.20	2.02	52
53	227	1.72	124822.50	1.87	53
54	202	1.53	103116.90	1.55	54
55	240	1.82	148362.50	2.23	55
56	152	1.15	89477.96	1.34	56
57	180	1.36	108068.70	1.62	57
58	187	1.42	101380.40	1.52	58
59	213	1.61	119241.80	1.79	59
60	224	1.70	124393.30	1.87	60
61	212	1.61	121441.60	1.82	61
62	206	1.56	122762.20	1.84	62
63	230	1.74	142238.30	2.14	63
64	254	1.92	180686.30	2.71	64
65	172	1.30	127804.10	1.92	65
66	164	1.24	130757.60	1.96	66

67	121	0.92	93785.18	1.41	67
68	128	0.97	92937.74	1.40	68
69	137	1.04	107697.30	1.62	69
70	122	0.92	116916.10	1.76	70
71	127	0.96	118926.10	1.79	71
72	131	0.99	115524.40	1.74	72
73	102	0.77	97174.21	1.46	73
74	89	0.67	70518.86	1.06	74
75	75	0.57	64071.09	0.96	75
76	94	0.71	74214.58	1.11	76
77	80	0.61	66097.74	0.99	77
78	74	0.56	61830.02	0.93	78
79	69	0.52	60127.53	0.90	79
80	89	0.67	81379.07	1.22	80
81	48	0.36	35470.33	0.53	81
82	52	0.39	36172.46	0.54	82
83	49	0.37	36126.45	0.54	83
84	35	0.27	26452.89	0.40	84
85	25	0.19	22269.79	0.33	85
86	23	0.17	14696.34	0.22	86
87	10	0.08	8257.20	0.12	87
88	7	0.05	9119.80	0.14	88
89	7	0.05	6311.45	0.09	89
90	6	0.05	8096.73	0.12	90
91	7	0.05	3747.39	0.06	91
92	3	0.02	3070.76	0.05	92
93	2	0.02	3285.66	0.05	93
95	2	0.02	2204.12	0.03	95
97	1	0.01	1642.83	0.02	97

PCM -
Primary Manager Code (Civilian or Military)

	Unweighted		Weighted		
Value	**Count**	**Percent**	**Count**	**Percent**	**Formatted Value**
	4965	37.59	3712405.00	55.76	Missing/Unknown
CIV	515	3.90	458935.80	6.89	TRICARE enrollee w/civ PCM
MTF	7727	58.51	2486879.00	37.35	TRICARE enrollee w/mil PCM

TSPSITE -
TSP Site (regardless of age)

	Unweighted		Weighted		
Value	**Count**	**Percent**	**Count**	**Percent**	**Formatted Value**
	11818	89.48	5984145.00	89.88	Does not live in a TSP Catchment Area
COSPRINGS	249	1.89	95316.25	1.43	Fort Evans-Carson ACH & USAF Academy
DOVER	99	0.75	24177.98	0.36	Dover AFB
KEESLER	109	0.83	42241.17	0.63	Keesler AFB
MADIGAN	173	1.31	105800.60	1.59	Fort Lewis-Madigan AMC
REYSHEP	197	1.49	53634.96	0.81	Fort Sill-Reynolds ACH & Sheppart AFB
SANANTONIO	385	2.92	151546.10	2.28	Fort Sam Houston-Brooke/Lackland-Wilford
SANDIEGO	177	1.34	201357.40	3.02	NMC San Diego

DBENCAT -
Beneficiary Category

	Unweighted		Weighted		
Value	**Count**	**Percent**	**Count**	**Percent**	**Formatted Value**
ACT	3587	27.16	1422278.00	21.36	Active Duty
DA	2630	19.91	749998.60	11.26	Dependent of Active Duty
DGR	404	3.06	125314.30	1.88	Dependent of Guard/Reserve
DR	2676	20.26	1732757.00	26.02	Dependent of Retiree
DS	491	3.72	351314.80	5.28	Survivor
GRD	380	2.88	218617.90	3.28	Guard/Reserve
OTH	3	0.02	1530.65	0.02	Other
RET	3035	22.98	2055825.00	30.88	Retiree
Z	1	0.01	583.75	0.01	Unknown

DMEDELG -
Medical Privilege Code

Value	Unweighted Count	Unweighted Percent	Weighted Count	Weighted Percent	Formatted Value
1	4014	30.39	1656692.00	24.88	Direct Care Only
2	7199	54.51	3334791.00	50.09	Direct Care and CHAMPUS
4	4	0.03	1291.77	0.02	Transitional Direct Care Only
5	1	0.01	424.17	0.01	Transitional Direct Care and CHAMPUS
7	1882	14.25	1573483.00	23.63	Direct Care and Medicare
U	107	0.81	91538.26	1.37	Unknown

DSPONSVC -
Derived Sponsor Branch of Service

Value	Unweighted Count	Unweighted Percent	Weighted Count	Weighted Percent	Formatted Value
A	4230	32.03	2302774.00	34.59	Army
C	254	1.92	116973.80	1.76	Coast Guard
F	5178	39.21	2104272.00	31.60	Air Force
M	804	6.09	418067.80	6.28	Marine Corps
N	2268	17.17	1479899.00	22.23	Navy
V	404	3.06	207711.90	3.12	Navy Afloat
X	69	0.52	28521.33	0.43	Other

MBRRELCD -
Member Relationship Code

Value	Unweighted Count	Unweighted Percent	Weighted Count	Weighted Percent	Formatted Value
A	7003	53.02	3697145.00	55.53	Self
B	5306	40.18	2428179.00	36.47	Spouse
C	320	2.42	149486.60	2.25	Child or stepchild
E	4	0.03	2573.63	0.04	Ward (court ordered)
F	48	0.36	11449.44	0.17	Dependent parent or stepparent
G	453	3.43	317717.00	4.77	Surviving spouse
H	69	0.52	49749.58	0.75	Former spouse (20/20/20)
I	4	0.03	1919.54	0.03	Former spouse (20/20/15)

MEDTYPE -
Medicare Type

Value	Unweighted Count	Unweighted Percent	Weighted Count	Weighted Percent	Formatted Value
	11165	84.54	4974164.00	74.71	Neither A nor B apply
A	133	1.01	96218.19	1.45	Eligible for Medicare A
B	1909	14.45	1587837.00	23.85	Eligible for Medicare B

PATCAT -
Aggregated Beneficiary Category

Value	Unweighted Count	Unweighted Percent	Weighted Count	Weighted Percent	Formatted Value
ACTDTY	3967	30.04	1640896.00	24.64	Active Duty and Guard/Reserve
DEPACT	3034	22.97	875312.90	13.15	Dependent of Active Duty & Guard/Reserve
NADD65+	1957	14.82	1641651.00	24.66	Retiree/Depend of Retir/Surviv/Other 65+
NADD<65	4248	32.16	2499776.00	37.54	Retiree/Depend of Retir/Surviv/Other <65
UNKNOWN	1	0.01	583.75	0.01	Unknown

PNLCATCD -
Personnel Category Code (Duty Status)

Value	Unweighted Count	Unweighted Percent	Weighted Count	Weighted Percent	Formatted Value
A	6234	47.20	2198992.00	33.03	Active duty
J	23	0.17	6076.37	0.09	Academy student
N	392	2.97	176925.30	2.66	National Guard
Q	2	0.02	1115.68	0.02	Reserve retiree
R	6163	46.66	4106687.00	61.68	Retired
V	393	2.98	168423.80	2.53	Reserve

H02001 -
Are you the person listed on envelope

	Unweighted		Weighted		
Value	**Count**	**Percent**	**Count**	**Percent**	**Formatted Value**
.	238	1.80	122082.20	1.83	Did not answer
A	3	0.02	1091.85	0.02	Invalid multiple responses
1	12929	97.90	6517007.00	97.88	Yes
2	37	0.28	18039.23	0.27	No

H02002A -
Health plan(s) covered: TRICARE Prime

	Unweighted		Weighted		
Value	**Count**	**Percent**	**Count**	**Percent**	**Formatted Value**
1	8412	63.69	3093604.00	46.46	Marked
2	4795	36.31	3564616.00	53.54	Not Marked

H02002C -
Health plan(s) covered: TRICARE Ext/Stnd

	Unweighted		Weighted		
Value	**Count**	**Percent**	**Count**	**Percent**	**Formatted Value**
1	2095	15.86	1406364.00	21.12	Marked
2	11112	84.14	5251856.00	78.88	Not Marked

H02002F -
Health plan(s) covered: MEDICARE

	Unweighted		Weighted		
Value	**Count**	**Percent**	**Count**	**Percent**	**Formatted Value**
1	2004	15.17	1601725.00	24.06	Marked
2	11203	84.83	5056495.00	75.94	Not Marked

H02002G -
Health plan(s) covered: FEHBP

	Unweighted		Weighted		
Value	Count	Percent	Count	Percent	Formatted Value
1	503	3.81	335937.60	5.05	Marked
2	12704	96.19	6322282.00	94.95	Not Marked

H02002H -
Health plan(s) covered: Medicaid

	Unweighted		Weighted		
Value	Count	Percent	Count	Percent	Formatted Value
1	129	0.98	84482.97	1.27	Marked
2	13078	99.02	6573737.00	98.73	Not Marked

H02002I -
Health plan(s) covered: Civilian HMO

	Unweighted		Weighted		
Value	Count	Percent	Count	Percent	Formatted Value
1	571	4.32	397147.20	5.96	Marked
2	12636	95.68	6261073.00	94.04	Not Marked

H02002J -
Health plan(s) covered: Other civilian

	Unweighted		Weighted		
Value	Count	Percent	Count	Percent	Formatted Value
1	1659	12.56	1099462.00	16.51	Marked
2	11548	87.44	5558757.00	83.49	Not Marked

H02002K -
Health plan(s) covered: USFHP

	Unweighted		Weighted		
Value	Count	Percent	Count	Percent	Formatted Value
1	114	0.86	89861.91	1.35	Marked
2	13093	99.14	6568358.00	98.65	Not Marked

H02002L -
Health plan(s) covered: Not sure

	Unweighted		Weighted		
Value	**Count**	**Percent**	**Count**	**Percent**	**Formatted Value**
1	2008	15.20	890772.30	13.38	Marked
2	11199	84.80	5767447.00	86.62	Not Marked

H02002M -
Health plan(s) covered: Veterans

	Unweighted		Weighted		
Value	**Count**	**Percent**	**Count**	**Percent**	**Formatted Value**
1	816	6.18	504557.00	7.58	Marked
2	12391	93.82	6153663.00	92.42	Not Marked

H02002N -
Health plan(s) covered: TRICARE Plus

	Unweighted		Weighted		
Value	**Count**	**Percent**	**Count**	**Percent**	**Formatted Value**
1	164	1.24	76087.63	1.14	Marked
2	13043	98.76	6582132.00	98.86	Not Marked

H02002O -
Health plan(s) covered: TRICARE for life

	Unweighted		Weighted		
Value	**Count**	**Percent**	**Count**	**Percent**	**Formatted Value**
1	1762	13.34	1456915.00	21.88	Marked
2	11445	86.66	5201305.00	78.12	Not Marked

H02003 -
Currently Covered Medicare Part A

	Unweighted		Weighted		
Value	**Count**	**Percent**	**Count**	**Percent**	**Formatted Value**
A	7	0.05	7059.51	0.11	Invalid multiple responses
.	174	1.32	79520.98	1.19	Missing/Unknown
1	2271	17.20	1785706.00	26.82	Yes, covered Medicare Part A
2	10755	81.43	4785933.00	71.88	No, not covered Medicare Part A

H02004 -
Currently Covered Medicare Part B

	Unweighted		Weighted		
Value	**Count**	**Percent**	**Count**	**Percent**	**Formatted Value**
A	4	0.03	3205.50	0.05	Invalid multiple responses
.	185	1.40	87758.44	1.32	Missing/Unknown
1	2140	16.20	1715425.00	25.76	Yes, covered Medicare Part B
2	10878	82.37	4851831.00	72.87	No, not covered Medicare Part B

H02005 -
Currently Covered Medicare Supplemental

	Unweighted		Weighted		
Value	**Count**	**Percent**	**Count**	**Percent**	**Formatted Value**
A	7	0.05	5628.09	0.08	Invalid multiple responses
.	264	2.00	154719.60	2.32	Missing/Unknown
1	341	2.58	248153.70	3.73	Yes, covered Medicare supplemental
2	12595	95.37	6249718.00	93.86	No, not covered Medicare supplemental

H02006 -
Which health plan did you use most in the past 12 months?

	Unweighted		Weighted		
Value	Count	Percent	Count	Percent	Formatted Value
.	371	2.81	282918.50	4.25	Did not answer
N	399	3.02	265040.90	3.98	Did not use any health plan in last 12 m
A	1996	15.11	1365616.00	20.51	Invalid multiple responses
1	7496	56.76	2701658.00	40.58	TRICARE Prime
3	939	7.11	572045.60	8.59	TRICARE Extra or Standard(CHAMPUS)
4	119	0.90	92997.63	1.40	Medicare
5	204	1.54	138565.90	2.08	Federal Employees Health Benefit Program
6	7	0.05	4037.76	0.06	Medicaid
7	404	3.06	295015.70	4.43	A civilian HMO
8	673	5.10	460032.80	6.91	Other civilian health insurance
9	45	0.34	50724.68	0.76	Uniformed Services Family Health Plan
10	137	1.04	107260.70	1.61	The Veterans Administration
11	40	0.30	16585.72	0.25	TRICARE Plus and Medicare
12	377	2.85	305719.40	4.59	TRICARE for Life and Medicare

H02007 -
Years in a row with health plan

	Unweighted		Weighted		
Value	Count	Percent	Count	Percent	Formatted Value
.	2411	18.26	1054661.00	15.84	Did not answer
A	34	0.26	25021.00	0.38	Invalid multiple responses
C	45	0.34	29534.62	0.44	Should be skipped
N	354	2.68	235506.30	3.54	Valid skip
1	390	2.95	234020.70	3.51	Less than 6 months
2	1052	7.97	676855.20	10.17	6 up to 12 months
3	1010	7.65	459023.10	6.89	12 up to 24 months
4	3010	22.79	1293102.00	19.42	2 up to 5 years
5	2532	19.17	1164935.00	17.50	5 up to 10 years
6	2369	17.94	1485560.00	22.31	10 or more years

H02008 -
When joined health plan, received new personal Doctor

	Unweighted		Weighted		
Value	**Count**	**Percent**	**Count**	**Percent**	**Formatted Value**
.	203	1.54	121888.60	1.83	Did not answer
1	7957	60.25	3703939.00	55.63	Yes
2	5047	38.21	2832393.00	42.54	No

H02009 -
Health plan: problem to get a personal doctor or nurse you are happy with

	Unweighted		Weighted		
Value	**Count**	**Percent**	**Count**	**Percent**	**Formatted Value**
.	1084	8.21	491989.20	7.39	Did not answer
N	4347	32.91	2411900.00	36.22	Didn't get a new personal doctor/nurse
A	3	0.02	854.76	0.01	Invalid multiple responses
C	700	5.30	420493.00	6.32	Should be skipped
1	871	6.59	392009.40	5.89	A big problem
2	1432	10.84	645542.80	9.70	A small problem
3	4770	36.12	2295431.00	34.48	Not a problem

H02010 -
Have one person you think of as personal doctor

	Unweighted		Weighted		
Value	**Count**	**Percent**	**Count**	**Percent**	**Formatted Value**
.	102	0.77	58105.07	0.87	Did not answer
1	8412	63.69	4599074.00	69.07	Yes
2	4693	35.53	2001041.00	30.05	No

H02011 -
Rating of your personal doctor or nurse

	Unweighted		Weighted		
Value	**Count**	**Percent**	**Count**	**Percent**	**Formatted Value**
.	783	5.93	421644.00	6.33	Did not answer
N	4497	34.05	1894004.00	28.45	Don't have a personal doctor or nurse
A	22	0.17	13263.26	0.20	Invalid multiple responses
C	332	2.51	165723.80	2.49	Should be skipped
0	31	0.23	10340.60	0.16	0
1	22	0.17	8445.30	0.13	1
2	60	0.45	28358.69	0.43	2
3	105	0.80	46377.69	0.70	3
4	127	0.96	64828.24	0.97	4
5	516	3.91	264294.90	3.97	5
6	394	2.98	193138.60	2.90	6
7	942	7.13	456682.00	6.86	7
8	1676	12.69	923159.40	13.86	8
9	1286	9.74	709301.80	10.65	9
10	2414	18.28	1458658.00	21.91	10

H02012 -
Currently enrolled in TRICARE Prime

	Unweighted		Weighted		
Value	**Count**	**Percent**	**Count**	**Percent**	**Formatted Value**
.	191	1.45	129567.40	1.95	Did not answer
1	8822	66.80	3387164.00	50.87	Yes
2	4194	31.76	3141489.00	47.18	No

H02013 -
TRICARE member: Primary Care Manager(PCM) based in a military or civilian facility

	Unweighted		Weighted		
Value	**Count**	**Percent**	**Count**	**Percent**	**Formatted Value**
.	1149	8.70	545605.70	8.19	Did not answer
A	19	0.14	9290.46	0.14	Invalid multiple responses
N	4267	32.31	3174807.00	47.68	Not member of TRICARE Prime/Senior Prime
C	100	0.76	98619.13	1.48	Should be skipped
1	5773	43.71	1770316.00	26.59	A primary care manager at military facil
2	622	4.71	444402.40	6.67	A primary care manager at civilian facil
3	1277	9.67	615180.00	9.24	Not sure

H02014 -
Know your PCM's name

	Unweighted		Weighted		
Value	**Count**	**Percent**	**Count**	**Percent**	**Formatted Value**
.	1150	8.71	545996.40	8.20	Did not answer
A	7	0.05	3416.88	0.05	Invalid multiple responses
N	4194	31.76	3141489.00	47.18	Valid skip
1	4321	32.72	1522186.00	22.86	Yes
2	3535	26.77	1445132.00	21.70	No

H02015 -
In last year: you or a doctor or nurse think you needed to see a specialist

	Unweighted		Weighted		
Value	**Count**	**Percent**	**Count**	**Percent**	**Formatted Value**
.	42	0.32	29140.62	0.44	Did not answer
1	7164	54.24	3803930.00	57.13	Yes
2	6001	45.44	2825150.00	42.43	No

H02016 -
In last year: how much of a problem to get a referral to see a specialist

	Unweighted		Weighted		
Value	Count	Percent	Count	Percent	Formatted Value
.	648	4.91	373103.60	5.60	Did not answer
N	4451	33.70	2034242.00	30.55	Didn't need to see specialist last 12 mo
A	10	0.08	4351.49	0.07	Invalid multiple responses
C	1550	11.74	790907.40	11.88	Should be skipped
1	806	6.10	359586.70	5.40	A big problem
2	1153	8.73	559387.80	8.40	A small problem
3	4589	34.75	2536640.00	38.10	Not a problem

H02017 -
In last year: did you see a specialist

	Unweighted		Weighted		
Value	Count	Percent	Count	Percent	Formatted Value
.	144	1.09	84201.65	1.26	Did not answer
1	6785	51.37	3663148.00	55.02	Yes
2	6278	47.54	2910870.00	43.72	No

H02018 -
Rating of specialist seen in last year

	Unweighted		Weighted		
Value	Count	Percent	Count	Percent	Formatted Value
.	544	4.12	330061.10	4.96	Did not answer
N	6150	46.57	2849945.00	42.80	Didn't see a specialist in last 12 mon
A	16	0.12	5451.93	0.08	Invalid multiple responses
C	192	1.45	103821.40	1.56	Should be skipped
0	57	0.43	23084.18	0.35	0
1	44	0.33	19950.09	0.30	1
2	62	0.47	26421.39	0.40	2
3	107	0.81	51945.95	0.78	3
4	112	0.85	50785.00	0.76	4
5	388	2.94	181866.50	2.73	5
6	351	2.66	165118.80	2.48	6
7	715	5.41	326299.70	4.90	7
8	1276	9.66	682834.00	10.26	8
9	1238	9.37	651702.60	9.79	9
10	1955	14.80	1188932.00	17.86	10

H02019 -
In last year: specialist saw was the same as personal doctor

	Unweighted		Weighted		
Value	Count	Percent	Count	Percent	Formatted Value
.	502	3.80	305913.00	4.59	Did not answer
N	6298	47.69	2922528.00	43.89	Don't have a personal doctor
A	19	0.14	10037.88	0.15	Invalid multiple responses
C	224	1.70	119327.90	1.79	Should be skipped
1	860	6.51	497809.60	7.48	Yes
2	5304	40.16	2802603.00	42.09	No

H02020 -
In last year: called a doctor's office or clinic during regular office hours to get help or advice for yourself

	Unweighted		Weighted		
Value	Count	Percent	Count	Percent	Formatted Value
.	200	1.51	119946.30	1.80	Did not answer
1	7511	56.87	3807992.00	57.19	Yes
2	5496	41.61	2730281.00	41.01	No

H02021 -
In last year: when you called during regular office hours, how often got help or advice you needed

	Unweighted		Weighted		
Value	Count	Percent	Count	Percent	Formatted Value
.	612	4.63	336655.60	5.06	Did not answer
N	4531	34.31	2187692.00	32.86	Didn't call for help/advice in last 12 m
A	7	0.05	3291.77	0.05	Invalid multiple responses
C	965	7.31	542589.40	8.15	Should be skipped
1	279	2.11	110639.20	1.66	Never
2	1260	9.54	498833.60	7.49	Sometimes
3	2268	17.17	1089843.00	16.37	Usually
4	3285	24.87	1888676.00	28.37	Always

H02022 -
In last year: made any appointment for regular or routine health care

	Unweighted		Weighted		
Value	**Count**	**Percent**	**Count**	**Percent**	**Formatted Value**
.	141	1.07	81307.16	1.22	Did not answer
1	10533	79.75	5306529.00	79.70	Yes
2	2533	19.18	1270384.00	19.08	No

H02023 -
In last year: how often made appointments for regular or routine health care as soon as you wanted

	Unweighted		Weighted		
Value	**Count**	**Percent**	**Count**	**Percent**	**Formatted Value**
.	704	5.33	402541.90	6.05	Did not answer
N	2237	16.94	1114958.00	16.75	Didn't need an appointment in last 12 mo
A	21	0.16	7936.92	0.12	Invalid multiple responses
C	370	2.80	201648.80	3.03	Should be skipped
1	598	4.53	251819.60	3.78	Never
2	1775	13.44	711339.00	10.68	Sometimes
3	3641	27.57	1759979.00	26.43	Usually
4	3861	29.23	2207997.00	33.16	Always

H02024 -
In last year: days between appointment for regular or routine care and actually seeing a provider

	Unweighted		Weighted		
Value	**Count**	**Percent**	**Count**	**Percent**	**Formatted Value**
.	771	5.84	457360.80	6.87	Did not answer
N	2260	17.11	1132301.00	17.01	Didn't need an appointment in last 12 mo
A	98	0.74	46812.55	0.70	Invalid multiple responses
C	358	2.71	191675.30	2.88	Should be skipped
1	976	7.39	526612.80	7.91	Same day
2	873	6.61	484115.30	7.27	1 day
3	1871	14.17	956991.60	14.37	2 to 3 days
4	2179	16.50	1069659.00	16.07	4 to 7 days
5	1921	14.55	856541.00	12.86	8 to 14 days
6	1396	10.57	659204.00	9.90	15 to 30 days
7	410	3.10	239145.90	3.59	31 days or longer
8	94	0.71	37800.44	0.57	Tried but could not get an appointment

H02025 -
In last year: illness/injury needed care right away

	Unweighted		Weighted		
Value	**Count**	**Percent**	**Count**	**Percent**	**Formatted Value**
.	138	1.04	79063.69	1.19	Did not answer
1	6066	45.93	3072505.00	46.15	Yes
2	7003	53.02	3506651.00	52.67	No

H02026 -
In last year: when needed care right away for an illness or injury, got care as soon as wanted

	Unweighted		Weighted		
Value	**Count**	**Percent**	**Count**	**Percent**	**Formatted Value**
.	420	3.18	239020.00	3.59	Did not answer
N	6600	49.97	3242630.00	48.70	Didn't need care right away in last 12 m
A	13	0.10	8356.90	0.13	Invalid multiple responses
C	664	5.03	388951.80	5.84	Should be skipped
1	356	2.70	156426.20	2.35	Never
2	763	5.78	293167.20	4.40	Sometimes
3	1468	11.12	740071.20	11.12	Usually
4	2923	22.13	1589596.00	23.87	Always

H02027 -
In last year: wait between trying to get care and actually seeing a provider for an illness or injury

	Unweighted		Weighted		
Value	**Count**	**Percent**	**Count**	**Percent**	**Formatted Value**
.	436	3.30	249499.10	3.75	Did not answer
N	6418	48.60	3173800.00	47.67	Didn't need care right away in last 12 m
A	42	0.32	24934.58	0.37	Invalid multiple responses
C	647	4.90	373465.10	5.61	Should be skipped
1	2811	21.28	1476297.00	22.17	Same day
2	853	6.46	397579.40	5.97	1 day
3	545	4.13	232315.00	3.49	2 days
4	362	2.74	178822.70	2.69	3 days
5	581	4.40	311474.00	4.68	4 to 7 days
6	280	2.12	126428.10	1.90	8 to 14 days
7	232	1.76	113605.10	1.71	15 days or longer

H02028 -
In last year: went to an emergency room for own care

	Unweighted		Weighted		
Value	**Count**	**Percent**	**Count**	**Percent**	**Formatted Value**
.	180	1.36	101543.80	1.53	Did not answer
A	10	0.08	3442.65	0.05	Invalid multiple responses
1	9584	72.57	4841155.00	72.71	None
2	2256	17.08	1141147.00	17.14	1 visit
3	988	7.48	469027.20	7.04	2 to 3 visits
4	150	1.14	88096.65	1.32	4 to 6 visits
5	39	0.30	13807.31	0.21	More than 6 visits

H02029 -
In last year: went to a doctors office or clinic for yourself (not counting times went to an emergency room)

	Unweighted		Weighted		
Value	Count	Percent	Count	Percent	Formatted Value
.	96	0.73	67972.82	1.02	Did not answer
A	31	0.23	14845.49	0.22	Invalid multiple responses
1	1817	13.76	959996.70	14.42	None
2	1371	10.38	626683.50	9.41	1
3	2122	16.07	1052453.00	15.81	2
4	2070	15.67	983922.70	14.78	3
5	1816	13.75	924107.30	13.88	4
6	2691	20.38	1399828.00	21.02	5 to 9
7	1193	9.03	628409.80	9.44	10 or more

H02030 -
In last year: problem to get necessary care

	Unweighted		Weighted		
Value	Count	Percent	Count	Percent	Formatted Value
.	194	1.47	118370.90	1.78	Did not answer
N	1312	9.93	648960.60	9.75	I had no visits in the last 12 months
A	19	0.14	17111.14	0.26	Invalid multiple responses
C	293	2.22	165637.60	2.49	Should be skipped
1	670	5.07	295231.00	4.43	A big problem
2	2029	15.36	875113.20	13.14	A small problem
3	8690	65.80	4537795.00	68.15	Not a problem

H02031 -
In last year: problem with delays in healthcare while waiting for approval from health plan

	Unweighted		Weighted		
Value	Count	Percent	Count	Percent	Formatted Value
.	290	2.20	156770.70	2.35	Did not answer
N	1410	10.68	712709.10	10.70	I had no visits in the last 12 months
A	7	0.05	2212.02	0.03	Invalid multiple responses
C	285	2.16	162152.20	2.44	Should be skipped
1	534	4.04	246623.40	3.70	A big problem
2	1350	10.22	631745.40	9.49	A small problem
3	9331	70.65	4746007.00	71.28	Not a problem

H02032 -
In last year: wait more than 15 minutes past appointment time to see a doctor

	Unweighted		Weighted		
Value	**Count**	**Percent**	**Count**	**Percent**	**Formatted Value**
.	212	1.61	123040.90	1.85	Did not answer
N	1315	9.96	656281.20	9.86	I had no visits in the last 12 months
A	18	0.14	6899.79	0.10	Invalid multiple responses
C	283	2.14	163010.90	2.45	Should be skipped
1	2566	19.43	1184319.00	17.79	Never
2	5162	39.09	2569091.00	38.59	Sometimes
3	2104	15.93	1107043.00	16.63	Usually
4	1547	11.71	848534.30	12.74	Always

H02033 -
In last year: how often office staff at a doctor's office or clinic treat you with courtesy and respect

	Unweighted		Weighted		
Value	**Count**	**Percent**	**Count**	**Percent**	**Formatted Value**
.	194	1.47	113675.20	1.71	Did not answer
N	1304	9.87	646893.70	9.72	I had no visits in the last 12 months
A	10	0.08	9576.92	0.14	Invalid multiple responses
C	282	2.14	160911.10	2.42	Should be skipped
1	105	0.80	46691.88	0.70	Never
2	662	5.01	294671.20	4.43	Sometimes
3	2944	22.29	1297369.00	19.49	Usually
4	7706	58.35	4088431.00	61.40	Always

H02034 -
In last year: how often office staff at a doctor's office or clinic as helpful as expected

	Unweighted		Weighted		
Value	**Count**	**Percent**	**Count**	**Percent**	**Formatted Value**
.	190	1.44	113357.40	1.70	Did not answer
N	1305	9.88	646845.90	9.71	I had no visits in the last 12 months
A	10	0.08	4713.65	0.07	Invalid multiple responses
C	279	2.11	159695.30	2.40	Should be skipped
1	145	1.10	60877.80	0.91	Never
2	1299	9.84	544186.10	8.17	Sometimes
3	4285	32.44	2028354.00	30.46	Usually
4	5694	43.11	3100190.00	46.56	Always

H02035 -
In last year: how often doctors or other health providers listen carefully to you

	Unweighted		Weighted		
Value	**Count**	**Percent**	**Count**	**Percent**	**Formatted Value**
.	194	1.47	113606.70	1.71	Did not answer
N	1307	9.90	649070.20	9.75	I had no visits in the last 12 months
A	11	0.08	3332.50	0.05	Invalid multiple responses
C	278	2.10	158402.90	2.38	Should be skipped
1	123	0.93	47816.45	0.72	Never
2	1258	9.53	566926.40	8.51	Sometimes
3	3899	29.52	1871077.00	28.10	Usually
4	6137	46.47	3247988.00	48.78	Always

H02036 -
In last year: how often doctors or other health providers explain things in way you could understand

	Unweighted		Weighted		
Value	**Count**	**Percent**	**Count**	**Percent**	**Formatted Value**
.	190	1.44	113408.40	1.70	Did not answer
N	1308	9.90	647835.90	9.73	I had no visits in the last 12 months
A	9	0.07	4220.21	0.06	Invalid multiple responses
C	277	2.10	156471.10	2.35	Should be skipped
1	82	0.62	35120.95	0.53	Never
2	833	6.31	390169.70	5.86	Sometimes
3	3629	27.48	1834400.00	27.55	Usually
4	6879	52.09	3476594.00	52.22	Always

H02037 -
In last year: how often doctors or other health providers show respect for what you had to say

	Unweighted		Weighted		
Value	**Count**	**Percent**	**Count**	**Percent**	**Formatted Value**
.	184	1.39	109348.00	1.64	Did not answer
N	1312	9.93	650030.30	9.76	I had no visits in the last 12 months
A	9	0.07	5322.75	0.08	Invalid multiple responses
C	276	2.09	156093.80	2.34	Should be skipped
1	126	0.95	51915.35	0.78	Never
2	1054	7.98	463483.70	6.96	Sometimes
3	3694	27.97	1828221.00	27.46	Usually
4	6552	49.61	3393805.00	50.97	Always

H02038 -
In last year: how often doctors or other health providers spend enough time with you

	Unweighted		Weighted		
Value	**Count**	**Percent**	**Count**	**Percent**	**Formatted Value**
.	189	1.43	114322.60	1.72	Did not answer
N	1309	9.91	647809.80	9.73	I had no visits in the last 12 months
A	5	0.04	1892.79	0.03	Invalid multiple responses
C	276	2.09	156093.80	2.34	Should be skipped
1	324	2.45	139783.80	2.10	Never
2	1541	11.67	710970.50	10.68	Sometimes
3	4310	32.63	2154499.00	32.36	Usually
4	5253	39.77	2732847.00	41.04	Always

H02039 -
Rating of all healthcare in last year

	Unweighted		Weighted		
Value	**Count**	**Percent**	**Count**	**Percent**	**Formatted Value**
.	188	1.42	106101.00	1.59	Did not answer
N	1217	9.21	596576.00	8.96	I had no visits in the last 12 months
A	33	0.25	21546.68	0.32	Invalid multiple responses
C	290	2.20	165761.00	2.49	Should be skipped
0	78	0.59	37835.31	0.57	0
1	83	0.63	35404.72	0.53	1
2	165	1.25	63501.00	0.95	2
3	267	2.02	120954.10	1.82	3
4	314	2.38	136720.80	2.05	4
5	842	6.38	387390.90	5.82	5
6	782	5.92	338653.30	5.09	6
7	1591	12.05	713177.70	10.71	7
8	2532	19.17	1239073.00	18.61	8
9	2258	17.10	1156652.00	17.37	9
10	2567	19.44	1538872.00	23.11	10

H02041 -
In last year: facility used most for health care

Value	Unweighted Count	Unweighted Percent	Weighted Count	Weighted Percent	Formatted Value
.	211	1.60	123821.90	1.86	Did not answer
A	83	0.63	43581.44	0.65	Invalid multiple responses
1	7647	57.90	2643063.00	39.70	A military facility
2	4389	33.23	3211004.00	48.23	A civilian facility
3	64	0.48	58859.51	0.88	Uniformed Services Fam Health Plan facil
4	332	2.51	264509.70	3.97	Veterans Affairs (VA) clinic or hospital
5	481	3.64	313380.20	4.71	Went to none of listed types of facility

H02043 -
In last year: sent in any claims to your health plan

Value	Unweighted Count	Unweighted Percent	Weighted Count	Weighted Percent	Formatted Value
D	1393	10.55	569445.60	8.55	Don't Know
1	11334	85.82	5870114.00	88.16	Yes
2	480	3.63	218660.50	3.28	No

H02044 -
In last year: health plan handled claims in a reasonable time

Value	Unweighted Count	Unweighted Percent	Weighted Count	Weighted Percent	Formatted Value
.	4937	37.38	2207903.00	33.16	Did not answer
D	909	6.88	490898.60	7.37	Don't Know
A	15	0.11	7890.16	0.12	Invalid multiple responses
N	1341	10.15	552839.60	8.30	No claims were sent for me in last 12 mo
C	581	4.40	257207.00	3.86	Should be skipped
1	328	2.48	164634.90	2.47	Never
2	696	5.27	384379.50	5.77	Sometimes
3	2235	16.92	1237791.00	18.59	Usually
4	2165	16.39	1354676.00	20.35	Always

H02045 -
In last year: how often health plan handled claims correctly

	Unweighted		Weighted		
Value	Count	Percent	Count	Percent	Formatted Value
.	4935	37.37	2213311.00	33.24	Did not answer
D	1036	7.84	546846.80	8.21	Don't Know
A	9	0.07	7328.45	0.11	Invalid multiple responses
N	1364	10.33	571444.20	8.58	No claims were sent for me in last 12 mo
C	567	4.29	251331.40	3.77	Should be skipped
1	205	1.55	97787.69	1.47	Never
2	631	4.78	347698.00	5.22	Sometimes
3	2062	15.61	1169594.00	17.57	Usually
4	2398	18.16	1452878.00	21.82	Always

H02046 -
In last year: before went for care, know amount to pay

	Unweighted		Weighted		
Value	Count	Percent	Count	Percent	Formatted Value
.	4955	37.52	2233609.00	33.55	Did not answer
D	753	5.70	426106.40	6.40	Don't Know
A	19	0.14	7579.99	0.11	Invalid multiple responses
N	1441	10.91	623302.90	9.36	No claims were sent for me in last 12 mo
C	567	4.29	249553.90	3.75	Should be skipped
1	1841	13.94	1103241.00	16.57	Never
2	564	4.27	286617.00	4.30	Sometimes
3	1070	8.10	599407.00	9.00	Usually
4	1997	15.12	1128802.00	16.95	Always

H02047 -
In last year: look for any information in written materials from health plan

	Unweighted		Weighted		
Value	Count	Percent	Count	Percent	Formatted Value
.	138	1.04	83364.19	1.25	Did not answer
1	4384	33.19	2396245.00	35.99	Yes
2	8685	65.76	4178611.00	62.76	No

H02048 -
In last year: problem to find or understand information in the written materials

	Unweighted		Weighted		
Value	**Count**	**Percent**	**Count**	**Percent**	**Formatted Value**
.	327	2.48	193299.90	2.90	Did not answer
N	8012	60.66	3836158.00	57.62	Didn't look for information in last 12 m
A	7	0.05	5761.69	0.09	Invalid multiple responses
C	673	5.10	342452.80	5.14	Should be skipped
1	574	4.35	310268.20	4.66	A big problem
2	1400	10.60	719607.60	10.81	A small problem
3	2214	16.76	1250671.00	18.78	Not a problem

H02049 -
In last year: called health plan's customer service to get information or help

	Unweighted		Weighted		
Value	**Count**	**Percent**	**Count**	**Percent**	**Formatted Value**
.	98	0.74	56619.11	0.85	Did not answer
1	5271	39.91	2701009.00	40.57	Yes
2	7838	59.35	3900591.00	58.58	No

H02050 -
In last year: problem to get the help you needed when called health plan's customer service

	Unweighted		Weighted		
Value	**Count**	**Percent**	**Count**	**Percent**	**Formatted Value**
.	231	1.75	138496.10	2.08	Did not answer
N	6527	49.42	3195699.00	48.00	Didn't call customer service in last 12
A	12	0.09	5957.72	0.09	Invalid multiple responses
C	1311	9.93	704892.50	10.59	Should be skipped
1	840	6.36	420412.80	6.31	A big problem
2	1423	10.77	664990.60	9.99	A small problem
3	2863	21.68	1527771.00	22.95	Not a problem

H02051 -
Called or written health plan with a complaint or problem

	Unweighted		Weighted		
Value	Count	Percent	Count	Percent	Formatted Value
.	109	0.83	51524.64	0.77	Did not answer
1	2231	16.89	1206824.00	18.13	Yes
2	10867	82.28	5399871.00	81.10	No

H02052 -
How long for health plan to resolve complaint

	Unweighted		Weighted		
Value	Count	Percent	Count	Percent	Formatted Value
.	203	1.54	108024.00	1.62	Did not answer
N	9714	73.55	4809038.00	72.23	Haven't reported a complaint or problem
A	12	0.09	9985.22	0.15	Invalid multiple responses
C	1194	9.04	616527.70	9.26	Should be skipped
1	458	3.47	258458.60	3.88	Same day
2	222	1.68	109986.80	1.65	1 week
3	146	1.11	90559.27	1.36	2 weeks
4	134	1.01	74453.31	1.12	3 weeks
5	468	3.54	228939.60	3.44	4 or more weeks
6	656	4.97	352247.00	5.29	Still waiting for it to be settled

H02053 -
Complaint or problem settled to satisfaction

	Unweighted		Weighted		
Value	Count	Percent	Count	Percent	Formatted Value
.	158	1.20	78374.83	1.18	Did not answer
N	9711	73.53	4805007.00	72.17	Haven't reported a complaint or problem
A	45	0.34	23400.03	0.35	Invalid multiple responses
C	1167	8.84	601373.90	9.03	Should be skipped
1	1170	8.86	635662.60	9.55	Yes
2	399	3.02	202715.70	3.04	No
3	557	4.22	311686.00	4.68	Still waiting for it to be settled

H02054 -
In last year: have any experiences with paperwork for your health plan

	Unweighted		Weighted		
Value	**Count**	**Percent**	**Count**	**Percent**	**Formatted Value**
.	195	1.48	100507.20	1.51	Did not answer
1	4042	30.60	2050980.00	30.80	Yes
2	8970	67.92	4506732.00	67.69	No

H02055 -
In last year: how much problems with paperwork for your health plan

	Unweighted		Weighted		
Value	**Count**	**Percent**	**Count**	**Percent**	**Formatted Value**
.	278	2.10	156872.40	2.36	Did not answer
N	8004	60.60	3986039.00	59.87	Didn't have any experiences with paperwork
A	5	0.04	4236.09	0.06	Invalid multiple responses
C	966	7.31	520693.30	7.82	Should be skipped
1	663	5.02	335457.50	5.04	A big problem
2	1308	9.90	662756.00	9.95	A small problem
3	1983	15.01	992165.40	14.90	Not a problem

H02056 -
Rating of all experience with health plan

	Unweighted		Weighted		
Value	**Count**	**Percent**	**Count**	**Percent**	**Formatted Value**
.	263	1.99	132894.20	2.00	Did not answer
A	33	0.25	20219.59	0.30	Invalid multiple responses
0	193	1.46	106659.20	1.60	0
1	145	1.10	71229.52	1.07	1
2	257	1.95	112637.80	1.69	2
3	403	3.05	200090.10	3.01	3
4	473	3.58	208714.70	3.13	4
5	1447	10.96	680088.60	10.21	5
6	1101	8.34	502295.90	7.54	6
7	1918	14.52	902705.00	13.56	7
8	2650	20.07	1242225.00	18.66	8
9	2059	15.59	1074799.00	16.14	9
10	2265	17.15	1403661.00	21.08	10

H02057 -
In next year: likely to disenroll in TRICARE Prime

	Unweighted		Weighted		
Value	Count	Percent	Count	Percent	Formatted Value
.	707	5.35	469496.20	7.05	Did not answer
A	29	0.22	16237.81	0.24	Invalid multiple responses
N	3755	28.43	2850156.00	42.81	Not currently enrolled in TRICARE Prime
D	1078	8.16	471929.30	7.09	Not sure
1	4840	36.65	1755413.00	26.36	Very unlikely
2	1776	13.45	672918.30	10.11	Unlikely
3	492	3.73	204210.30	3.07	Neither likely nor unlikely
4	228	1.73	92504.77	1.39	Likely
5	302	2.29	125353.80	1.88	Very likely

H02058 -
Not sick/pregnant: last medical or physical exam or checkup

	Unweighted		Weighted		
Value	Count	Percent	Count	Percent	Formatted Value
.	167	1.26	90226.68	1.36	Did not answer
A	18	0.14	10403.45	0.16	Invalid multiple responses
1	360	2.73	157624.00	2.37	Never had a general physical or checkup
2	955	7.23	482113.20	7.24	5 or more years ago
3	1546	11.71	761336.70	11.43	More than 2 but less than 5 years ago
4	2940	22.26	1482765.00	22.27	1 to 2 years ago
5	7221	54.68	3673750.00	55.18	Less than 12 months ago

H02059 -
Blood pressure: when last reading

	Unweighted		Weighted		
Value	Count	Percent	Count	Percent	Formatted Value
.	128	0.97	69019.44	1.04	Did not answer
A	6	0.05	2481.71	0.04	Invalid multiple responses
1	350	2.65	189311.70	2.84	More than 2 years ago
2	871	6.59	404798.50	6.08	1 to 2 years ago
3	11852	89.74	5992608.00	90.00	Less than 12 months ago

H02060 -
Blood pressure: know if blood pressure is too high or not

	Unweighted		Weighted		
Value	**Count**	**Percent**	**Count**	**Percent**	**Formatted Value**
.	159	1.20	81751.28	1.23	Did not answer
A	6	0.05	2062.17	0.03	Invalid multiple responses
1	2239	16.95	1307043.00	19.63	Yes
2	9887	74.86	4805320.00	72.17	No
3	916	6.94	462043.30	6.94	Don't Know

H02061 -
When did you last have a cholesterol screening

	Unweighted		Weighted		
Value	**Count**	**Percent**	**Count**	**Percent**	**Formatted Value**
.	168	1.27	87021.09	1.31	Did not answer
A	9	0.07	4576.83	0.07	Invalid multiple responses
1	1930	14.61	859651.30	12.91	Never had a cholesterol screening
2	689	5.22	329282.50	4.95	5 or more years ago
3	1442	10.92	666065.80	10.00	More than 2 but less than 5 years ago
4	2268	17.17	1101509.00	16.54	1 to 2 years ago
5	6701	50.74	3610113.00	54.22	Less than 12 months ago

H02062 -
When did you last have a flu shot

	Unweighted		Weighted		
Value	**Count**	**Percent**	**Count**	**Percent**	**Formatted Value**
.	128	0.97	62370.57	0.94	Did not answer
A	3	0.02	1252.37	0.02	Invalid multiple responses
1	2595	19.65	1173165.00	17.62	Never had a flu shot
2	2150	16.28	1131632.00	17.00	More than 2 years ago
3	1490	11.28	773496.90	11.62	1 to 2 years ago
4	6841	51.80	3516303.00	52.81	Less than 12 months ago

H02063 -
Smoked at least 100 cigarettes in life

	Unweighted		Weighted		
Value	**Count**	**Percent**	**Count**	**Percent**	**Formatted Value**
.	136	1.03	60898.15	0.91	Did not answer
D	163	1.23	68896.60	1.03	Don't know
A	5	0.04	1922.74	0.03	Invalid multiple responses
1	5928	44.89	3229811.00	48.51	Yes
2	6975	52.81	3296692.00	49.51	No

H02064 -
Smoke everyday, somedays or not at all

	Unweighted		Weighted		
Value	**Count**	**Percent**	**Count**	**Percent**	**Formatted Value**
.	251	1.90	116544.90	1.75	Did not answer
D	3	0.02	1764.26	0.03	Don't know
A	3	0.02	1397.74	0.02	Invalid multiple responses
C	768	5.82	420480.10	6.32	Should be skipped
N	6370	48.23	2945108.00	44.23	Valid skip
2	3665	27.75	2040586.00	30.65	Not at all
3	567	4.29	301614.40	4.53	Some days
4	1580	11.96	830724.20	12.48	Every day

H02065 -
How long since you quit smoking

	Unweighted		Weighted		
Value	**Count**	**Percent**	**Count**	**Percent**	**Formatted Value**
.	324	2.45	161438.10	2.42	Did not answer
D	95	0.72	50667.38	0.76	Don't know
A	6	0.05	1454.26	0.02	Invalid multiple responses
C	404	3.06	236368.00	3.55	Should be skipped
N	8881	67.24	4261559.00	64.00	Valid skip
2	3200	24.23	1823028.00	27.38	12 months or more
3	297	2.25	123705.40	1.86	Less than 12 months

H02066 -
Last year: number of visits advised to quit smoking

	Unweighted		Weighted		
Value	Count	Percent	Count	Percent	Formatted Value
.	383	2.90	200716.80	3.01	Did not answer
A	2	0.02	2087.94	0.03	Invalid multiple responses
C	1320	9.99	770603.00	11.57	Should be skipped
N	9112	68.99	4468340.00	67.11	Valid skip
1	841	6.37	456283.80	6.85	None
2	505	3.82	250242.30	3.76	1 visit
3	734	5.56	361878.70	5.44	2 to 4 visits
4	178	1.35	80640.98	1.21	5 to 9 visits
5	132	1.00	67426.75	1.01	10 or more visits

H02067 -
Are you male or female

	Unweighted		Weighted		
Value	Count	Percent	Count	Percent	Formatted Value
.	116	0.88	62620.54	0.94	Did not answer
A	4	0.03	2641.41	0.04	Invalid multiple responses
1	6391	48.39	3421719.00	51.39	Male
2	6696	50.70	3171239.00	47.63	Female

H02068 -
Last prostate disease exam or blood test

	Unweighted		Weighted		
Value	Count	Percent	Count	Percent	Formatted Value
.	76	0.58	34438.03	0.52	Did not answer
A	8	0.06	2854.81	0.04	Invalid multiple responses
C	368	2.79	177850.90	2.67	Should be skipped
N	6392	48.40	3029183.00	45.50	Valid skip
1	1780	13.48	801049.80	12.03	Never had a prostate gland examination
2	417	3.16	221798.20	3.33	5 or more years ago
3	730	5.53	392939.90	5.90	More than 2 but less than 5 years ago
4	971	7.35	502908.80	7.55	1 to 2 years ago
5	2465	18.66	1495196.00	22.46	Within the last 12 months

H02069 -
Last have a Pap smear test

	Unweighted		Weighted		
Value	Count	Percent	Count	Percent	Formatted Value
.	96	0.73	57665.48	0.87	Did not answer
A	6	0.05	2879.23	0.04	Invalid multiple responses
C	216	1.64	120475.60	1.81	Should be skipped
N	6231	47.18	3330710.00	50.02	Valid skip
1	114	0.86	55243.26	0.83	Never had a Pap smear test
2	364	2.76	255804.60	3.84	5 or more years ago
3	239	1.81	141469.70	2.12	More than 3 but less than 5 years ago
4	1544	11.69	740981.50	11.13	1 to 3 years ago
5	4397	33.29	1952990.00	29.33	Within the last 12 months

H02070 -
Are you under age 40

	Unweighted		Weighted		
Value	Count	Percent	Count	Percent	Formatted Value
C	651	4.93	386936.00	5.81	Should be skipped
N	5796	43.89	3064250.00	46.02	Valid skip
1	2927	22.16	978793.10	14.70	Yes
2	3833	29.02	2228241.00	33.47	No

H02071 -
Last time: breasts checked mammography

	Unweighted		Weighted		
Value	Count	Percent	Count	Percent	Formatted Value
.	236	1.79	148884.10	2.24	Did not answer
A	3	0.02	1497.73	0.02	Invalid multiple responses
C	1215	9.20	438711.30	6.59	Should be skipped
N	8159	61.78	3991267.00	59.94	Valid skip
1	207	1.57	125117.70	1.88	Never had a mammogram
2	176	1.33	98173.76	1.47	More than 5 years ago
3	283	2.14	159978.20	2.40	More than 2 less than 5 years ago
4	702	5.32	392510.70	5.90	1 to 2 years ago
5	2226	16.85	1302079.00	19.56	Within the last 12 months

H02072 -
Last time: breast exam by professional

	Unweighted		Weighted		
Value	Count	Percent	Count	Percent	Formatted Value
.	235	1.78	152772.40	2.29	Did not answer
A	1	0.01	504.48	0.01	Invalid multiple responses
C	1174	8.89	430127.80	6.46	Should be skipped
N	8200	62.09	3999851.00	60.07	Valid skip
1	53	0.40	31546.88	0.47	Never had a breast exam
2	189	1.43	118629.90	1.78	5 or more years ago
3	265	2.01	150491.20	2.26	More than 2 less than 5 years ago
4	643	4.87	359464.90	5.40	1 to 2 years ago
5	2447	18.53	1414831.00	21.25	Within the last 12 months

H02073 -
Been pregnant in last year or pregnant now

	Unweighted		Weighted		
Value	Count	Percent	Count	Percent	Formatted Value
.	194	1.47	126134.10	1.89	Did not answer
C	132	1.00	62526.60	0.94	Should be skipped
N	6315	47.82	3388659.00	50.89	Valid skip
1	211	1.60	63440.94	0.95	Yes, currently pregnant
2	409	3.10	142574.90	2.14	No, not currently pregnant but have been
3	5946	45.02	2874884.00	43.18	No, not currently pregnant/have not been

H02074 -
In what trimester is your pregnancy

	Unweighted		Weighted		
Value	Count	Percent	Count	Percent	Formatted Value
.	196	1.48	126519.30	1.90	Did not answer
C	16	0.12	9275.03	0.14	Should be skipped
N	12786	96.81	6459370.00	97.01	Valid skip
1	39	0.30	10587.24	0.16	First trimester
2	88	0.67	26082.86	0.39	Second trimester
3	82	0.62	26385.65	0.40	Third trimester

H02075 -
Trimester first received prenatal care

	Unweighted		Weighted		
Value	Count	Percent	Count	Percent	Formatted Value
.	205	1.55	134144.30	2.01	Did not answer
A	3	0.02	780.24	0.01	Invalid multiple responses
C	41	0.31	23071.14	0.35	Should be skipped
N	12352	93.53	6302999.00	94.66	Valid skip
1	30	0.23	9520.63	0.14	Did not receive prenatal care
3	37	0.28	13039.72	0.20	Second trimester
4	539	4.08	174665.10	2.62	First trimester

H02076 -
In general, how would you rate your overall health

	Unweighted		Weighted		
Value	Count	Percent	Count	Percent	Formatted Value
.	78	0.59	47144.68	0.71	Did not answer
A	26	0.20	11529.52	0.17	Invalid multiple responses
1	300	2.27	203090.30	3.05	Poor
2	1596	12.08	931173.60	13.99	Fair
3	4596	34.80	2352622.00	35.33	Good
4	4697	35.56	2236787.00	33.59	Very Good
5	1914	14.49	875873.50	13.15	Excellent

H02077 -
Are you Spanish/Hispanic/Latino

	Unweighted		Weighted		
Value	Count	Percent	Count	Percent	Formatted Value
.	318	2.41	169279.70	2.54	Did not answer
A	8	0.06	3110.99	0.05	Invalid multiple responses
1	11942	90.42	6030373.00	90.57	No, Not Spanish, Hispanic, or Latino
2	379	2.87	182420.60	2.74	Yes, Mexican, Mexican American, Chicano
3	228	1.73	132782.20	1.99	Yes, Puerto Rican
4	20	0.15	12316.70	0.18	Yes, Cuban
5	312	2.36	127936.90	1.92	Yes, Other Spanish, Hispanic, or Latino

SREDA -
Highest grade completed

	Unweighted		Weighted		
Value	**Count**	**Percent**	**Count**	**Percent**	**Formatted Value**
.	89	0.67	49407.81	0.74	Did not answer
A	113	0.86	61440.98	0.92	Invalid multiple responses
1	116	0.88	65435.27	0.98	8th grade or less
2	329	2.49	219337.30	3.29	Some high school, but did not graduate
3	2753	20.85	1613948.00	24.24	High school graduate or GED
4	5616	42.52	2721589.00	40.88	Some college or 2-year degree
5	1814	13.74	806816.40	12.12	4-year college graduate
6	2377	18.00	1120245.00	16.82	More than 4-year college degree

SRRACEA -
Race: White

	Unweighted		Weighted		
Value	**Count**	**Percent**	**Count**	**Percent**	**Formatted Value**
1	10513	79.60	5437209.00	81.66	Marked
2	2694	20.40	1221011.00	18.34	Not Marked

SRRACEB -
Race: Black or African American

	Unweighted		Weighted		
Value	**Count**	**Percent**	**Count**	**Percent**	**Formatted Value**
1	1414	10.71	658082.90	9.88	Marked
2	11793	89.29	6000137.00	90.12	Not Marked

SRRACEC -
Race: American Indian or Alaska Native

	Unweighted		Weighted		
Value	**Count**	**Percent**	**Count**	**Percent**	**Formatted Value**
1	262	1.98	119196.30	1.79	Marked
2	12945	98.02	6539024.00	98.21	Not Marked

SRRACED -
Race: Asian

	Unweighted		Weighted		
Value	**Count**	**Percent**	**Count**	**Percent**	**Formatted Value**
1	750	5.68	322846.10	4.85	Marked
2	12457	94.32	6335374.00	95.15	Not Marked

SRRACEE -
Race: Native Hawaiian/other Pacific Islanders

	Unweighted		Weighted		
Value	**Count**	**Percent**	**Count**	**Percent**	**Formatted Value**
1	111	0.84	45991.63	0.69	Marked
2	13096	99.16	6612228.00	99.31	Not Marked

SRAGE -
What is your age now?

	Unweighted		Weighted		
Value	**Count**	**Percent**	**Count**	**Percent**	**Formatted Value**
.	67	0.51	39615.49	0.59	Did not answer
A	4	0.03	1355.86	0.02	Invalid multiple responses
1	1188	9.00	484778.40	7.28	18 to 24
2	2463	18.65	878030.90	13.19	25 to 34
3	3118	23.61	1171086.00	17.59	35 to 44
4	2204	16.69	1117980.00	16.79	45 to 54
5	2098	15.89	1262129.00	18.96	55 to 64
6	1309	9.91	1077627.00	16.18	65 to 74
7	756	5.72	625617.80	9.40	75 or older

S02C01 -
General Doctor, specialist, physician assistant, or nurse

	Unweighted		Weighted		
Value	Count	Percent	Count	Percent	Formatted Value
.	713	5.40	392060.60	5.89	Did not answer
N	4480	33.92	1887343.00	28.35	Don't have a personal doctor or nurse
A	120	0.91	70218.93	1.05	Invalid multiple responses
C	318	2.41	163188.60	2.45	Should be skipped
1	5920	44.82	3365852.00	50.55	General doctor
2	814	6.16	465079.20	6.99	Specialist doctor
3	653	4.94	238282.80	3.58	Physician assistant
4	189	1.43	76194.64	1.14	Nurse

S02C02 -
Months/years been going to personal Doctor

	Unweighted		Weighted		
Value	Count	Percent	Count	Percent	Formatted Value
.	693	5.25	392879.60	5.90	Did not answer
N	4512	34.16	1906283.00	28.63	Don't have a personal doctor or nurse
A	27	0.20	14912.47	0.22	Invalid multiple responses
C	321	2.43	162903.70	2.45	Should be skipped
1	973	7.37	394121.80	5.92	Less than 6 months
2	1426	10.80	564039.90	8.47	6 up to 12 months
3	1632	12.36	696958.50	10.47	12 up to 24 months
4	1790	13.55	1059817.00	15.92	2 up to 5 years
5	1833	13.88	1466303.00	22.02	5 years or more

S02C03 -
Physical or mental condition that interferes with your work

	Unweighted		Weighted		
Value	Count	Percent	Count	Percent	Formatted Value
.	650	4.92	370122.40	5.56	Did not answer
A	1	0.01	104.97	0.00	Invalid multiple responses
C	374	2.83	186087.60	2.79	Should be skipped
N	4319	32.70	1814954.00	27.26	Valid skip
1	2267	17.17	1425815.00	21.41	Yes
2	5596	42.37	2861136.00	42.97	No

S02C04 -
Doctor understands how your health problems affect your daily life

	Unweighted		Weighted		
Value	Count	Percent	Count	Percent	Formatted Value
.	741	5.61	425617.30	6.39	Did not answer
N	9788	74.11	4617346.00	69.35	Don't have any health problems/prsnl doc
A	5	0.04	2974.58	0.04	Invalid multiple responses
C	501	3.79	244832.00	3.68	Should be skipped
1	1901	14.39	1240831.00	18.64	Yes
2	271	2.05	126618.90	1.90	No

S02C05 -
In last year: # of times you went to a specialist

	Unweighted		Weighted		
Value	Count	Percent	Count	Percent	Formatted Value
.	527	3.99	323380.80	4.86	Did not answer
A	31	0.23	13531.14	0.20	Invalid multiple responses
N	5081	38.47	2331854.00	35.02	None
C	1315	9.96	645257.30	9.69	Should be skipped
1	1441	10.91	719484.90	10.81	1
2	1540	11.66	805024.30	12.09	2
3	998	7.56	563867.80	8.47	3
4	735	5.57	422290.60	6.34	4
5	1027	7.78	559818.80	8.41	5 to 9
6	512	3.88	273709.60	4.11	10 or more

S02C06 -
In last year were any decisions made about your health care

	Unweighted		Weighted		
Value	Count	Percent	Count	Percent	Formatted Value
.	208	1.57	128210.20	1.93	Did not answer
C	268	2.03	152971.80	2.30	Should be skipped
N	1212	9.18	598127.40	8.98	Valid skip
1	7577	57.37	3953076.00	59.37	Yes
2	3942	29.85	1825835.00	27.42	No

S02C07 -
In last year: involved as much as you wanted with your health care decisions

	Unweighted		Weighted		
Value	Count	Percent	Count	Percent	Formatted Value
.	600	4.54	337791.50	5.07	Did not answer
A	19	0.14	9724.28	0.15	Invalid multiple responses
N	5133	38.87	2426061.00	36.44	No decisions were made in last 12 months
C	372	2.82	193452.40	2.91	Should be skipped
1	207	1.57	105469.70	1.58	Never
2	671	5.08	309942.50	4.66	Sometimes
3	1960	14.84	1020889.00	15.33	Usually
4	4245	32.14	2254889.00	33.87	Always

S02C08 -
In last year: how much of a problem to agree on best care

	Unweighted		Weighted		
Value	Count	Percent	Count	Percent	Formatted Value
.	599	4.54	338733.20	5.09	Did not answer
A	10	0.08	3686.31	0.06	Invalid multiple responses
N	5156	39.04	2438349.00	36.62	No decisions were made in last 12 months
C	361	2.73	194932.50	2.93	Should be skipped
1	325	2.46	143546.70	2.16	A big problem
2	1151	8.72	562564.10	8.45	A small problem
3	5605	42.44	2976408.00	44.70	Not a problem

S02C09 -
In last year: did you need special medical equipment

	Unweighted		Weighted		
Value	Count	Percent	Count	Percent	Formatted Value
.	54	0.41	32799.97	0.49	Did not answer
1	1391	10.53	813863.90	12.22	Yes
2	11762	89.06	5811556.00	87.28	No

S02C10 -
In last year: How much of a problem was it to get special medical equipment

	Unweighted		Weighted		
Value	Count	Percent	Count	Percent	Formatted Value
.	100	0.76	59357.45	0.89	Did not answer
N	10474	79.31	5099803.00	76.59	Didn't need any special medical equipment
A	4	0.03	3615.89	0.05	Invalid multiple responses
C	1288	9.75	711753.10	10.69	Should be skipped
1	132	1.00	75920.67	1.14	A big problem
2	153	1.16	91798.80	1.38	A small problem
3	1056	8.00	615971.10	9.25	Not a problem

S02C11 -
In last year: did you need special therapy

	Unweighted		Weighted		
Value	Count	Percent	Count	Percent	Formatted Value
.	71	0.54	39240.32	0.59	Did not answer
1	2226	16.85	1129640.00	16.97	Yes
2	10910	82.61	5489339.00	82.44	No

S02C12 -
In last year: how much of a problem was it to get special therapy

	Unweighted		Weighted		
Value	Count	Percent	Count	Percent	Formatted Value
.	126	0.95	66208.00	0.99	Did not answer
N	9819	74.35	4878915.00	73.28	Didn't need special therapy
C	1091	8.26	610424.80	9.17	Should be skipped
1	252	1.91	120013.30	1.80	A big problem
2	352	2.67	163182.00	2.45	A small problem
3	1567	11.86	819477.10	12.31	Not a problem

S02C13 -
In last year: did you need home health care or assistance

	Unweighted		Weighted		
Value	Count	Percent	Count	Percent	Formatted Value
.	97	0.73	50017.19	0.75	Did not answer
1	834	6.31	495308.40	7.44	Yes
2	12276	92.95	6112894.00	91.81	No

S02C14 -
In last year: how much of a problem to get care or assistance needed

	Unweighted		Weighted		
Value	Count	Percent	Count	Percent	Formatted Value
.	111	0.84	58795.76	0.88	Did not answer
N	11334	85.82	5590048.00	83.96	Didn't need home healthcare/assistance
C	942	7.13	522846.60	7.85	Should be skipped
1	75	0.57	48442.14	0.73	A big problem
2	122	0.92	80989.41	1.22	A small problem
3	623	4.72	357098.30	5.36	Not a problem

S02C15 -
Need help with personal care needs

	Unweighted		Weighted		
Value	Count	Percent	Count	Percent	Formatted Value
.	75	0.57	43823.50	0.66	Did not answer
A	4	0.03	2539.85	0.04	Invalid multiple responses
1	238	1.80	153211.80	2.30	Yes
2	12890	97.60	6458645.00	97.00	No

S02C16 -
Need help with routine needs

	Unweighted		Weighted		
Value	Count	Percent	Count	Percent	Formatted Value
.	80	0.61	49032.23	0.74	Did not answer
A	2	0.02	597.78	0.01	Invalid multiple responses
1	592	4.48	380458.90	5.71	Yes
2	12533	94.90	6228131.00	93.54	No

S02C17 -
Physical or mental condition that interferes with independence

	Unweighted		Weighted		
Value	Count	Percent	Count	Percent	Formatted Value
.	87	0.66	50844.21	0.76	Did not answer
A	5	0.04	3910.94	0.06	Invalid multiple responses
1	1148	8.69	694113.90	10.42	Yes
2	11967	90.61	5909351.00	88.75	No

S02C18 -
Rating of equipment, services, or help provision

	Unweighted		Weighted		
Value	Count	Percent	Count	Percent	Formatted Value
.	839	6.35	488178.80	7.33	Did not answer
A	29	0.22	11155.79	0.17	Invalid multiple responses
0	134	1.01	82666.99	1.24	0
1	114	0.86	55989.13	0.84	1
2	174	1.32	82210.71	1.23	2
3	264	2.00	129357.50	1.94	3
4	325	2.46	141435.80	2.12	4
5	1422	10.77	641068.00	9.63	5
6	845	6.40	386237.80	5.80	6
7	1798	13.61	827404.10	12.43	7
8	2522	19.10	1185099.00	17.80	8
9	2191	16.59	1106139.00	16.61	9
10	2550	19.31	1521277.00	22.85	10

S02C19 -
In last year: patient overnight or longer

	Unweighted		Weighted		
Value	Count	Percent	Count	Percent	Formatted Value
.	66	0.50	35348.43	0.53	Did not answer
A	3	0.02	2810.84	0.04	Invalid multiple responses
1	1641	12.43	913917.30	13.73	Yes
2	11497	87.05	5706143.00	85.70	No

S02C20 -
Have a Physical or mental condition that has lasted 3 months

	Unweighted		Weighted		
Value	Count	Percent	Count	Percent	Formatted Value
.	73	0.55	42566.15	0.64	Did not answer
1	7356	55.70	3998391.00	60.05	Yes
2	5778	43.75	2617263.00	39.31	No

S02C21 -
In last year: seen Doctor more than twice

	Unweighted		Weighted		
Value	Count	Percent	Count	Percent	Formatted Value
.	396	3.00	250158.60	3.76	Did not answer
A	38	0.29	21925.89	0.33	Invalid multiple responses
N	5429	41.11	2460845.00	36.96	No conditions that have lasted 3 months
C	496	3.76	225977.60	3.39	Should be skipped
1	5056	38.28	2773537.00	41.66	Yes
2	1792	13.57	925775.60	13.90	No

S02C22 -
Taking prescription medications for at least 3 months

	Unweighted		Weighted		
Value	Count	Percent	Count	Percent	Formatted Value
.	360	2.73	207429.90	3.12	Did not answer
A	20	0.15	12549.83	0.19	Invalid multiple responses
N	5401	40.89	2445624.00	36.73	No conditions that have lasted 3 months
C	474	3.59	224117.90	3.37	Should be skipped
1	5045	38.20	2895808.00	43.49	Yes
2	1907	14.44	872689.90	13.11	No

S02E01 -
Received eyewear from military treatment facility

	Unweighted		Weighted		
Value	**Count**	**Percent**	**Count**	**Percent**	**Formatted Value**
.	186	1.41	93218.75	1.40	Did not answer
1	4066	30.79	1942285.00	29.17	Yes
2	8955	67.80	4622716.00	69.43	No

S02E02 -
Received eyewear as soon as wanted

	Unweighted		Weighted		
Value	**Count**	**Percent**	**Count**	**Percent**	**Formatted Value**
.	1658	12.55	896675.50	13.47	Did not answer
A	2	0.02	2315.57	0.03	Invalid multiple responses
N	8955	67.80	4622716.00	69.43	Valid skip
1	1650	12.49	700917.90	10.53	Yes
2	942	7.13	435594.70	6.54	No

S02E03 -
Problem getting appealing eyeglass frames

	Unweighted		Weighted		
Value	**Count**	**Percent**	**Count**	**Percent**	**Formatted Value**
A	3	0.02	2049.00	0.03	Invalid Multiple Responses
.	1771	13.41	971733.70	14.59	Missing/Unknown
N	8955	67.80	4622716.00	69.43	Valid Skip
1	623	4.72	268795.90	4.04	Big Problem
2	526	3.98	232119.70	3.49	A Small Problem
3	1329	10.06	560805.40	8.42	Not a Problem

S02E04 -
Problem getting correct eyewear prescription

	Unweighted		Weighted		
Value	**Count**	**Percent**	**Count**	**Percent**	**Formatted Value**
A	1	0.01	356.01	0.01	Invalid Multiple Responses
.	1699	12.86	919879.60	13.82	Missing/Unknown
N	8955	67.80	4622716.00	69.43	Valid Skip
1	213	1.61	103859.50	1.56	Big Problem
2	319	2.42	145671.80	2.19	A Small Problem
3	2020	15.29	865736.80	13.00	Not a Problem

S02E05 -
Problem getting eyeglass frames that fit

	Unweighted		Weighted		
Value	**Count**	**Percent**	**Count**	**Percent**	**Formatted Value**
A	135	1.02	64411.24	0.97	Invalid Multiple Responses
.	1200	9.09	668013.40	10.03	Missing/Unknown
N	8955	67.80	4622716.00	69.43	Valid Skip
1	409	3.10	191384.50	2.87	Big Problem
2	491	3.72	223974.00	3.36	A Small Problem
3	2017	15.27	887720.50	13.33	Not a Problem

S02E06 -
Do you wear Frame of Choice Eyewear

	Unweighted		Weighted		
Value	**Count**	**Percent**	**Count**	**Percent**	**Formatted Value**
N	9909	75.03	5113298.00	76.80	I am not active Duty
A	11	0.08	5414.97	0.08	Invalid Multiple Responses
.	1431	10.84	776345.30	11.66	Missing/Unknown
C	104	0.79	74664.96	1.12	Should be skipped
1	1218	9.22	468174.70	7.03	Yes
2	534	4.04	220322.10	3.31	No, Active duty but do not wear Frame of

S02E07 -
Is Frame of Choice your preferred military eyewear

	Unweighted		Weighted		
Value	Count	Percent	Count	Percent	Formatted Value
.	1397	10.58	756911.70	11.37	Did not answer
A	2	0.02	1021.01	0.02	Invalid multiple responses
C	1133	8.58	552886.30	8.30	Should be skipped
N	9414	71.28	4855398.00	72.92	Valid skip
1	869	6.58	330200.00	4.96	Yes
2	392	2.97	161802.30	2.43	No

S02E08 -
Factors in decision to use military-issue eyewear

	Unweighted		Weighted		
Value	Count	Percent	Count	Percent	Formatted Value
A	32	0.24	14412.54	0.22	Invalid Multiple Responses
.	1960	14.84	1068870.00	16.05	Missing/Unknown
N	8955	67.80	4622716.00	69.43	Valid Skip
1	1442	10.92	613177.00	9.21	Cost to you
2	310	2.35	110198.50	1.66	Variety of eyeglass frames
3	101	0.76	44112.02	0.66	Convenience of location
4	39	0.30	19706.49	0.30	Timely delivery of eyewear
5	101	0.76	36854.86	0.55	Quality of eyeglass frame
6	209	1.58	98806.03	1.48	Quality of eye care
7	58	0.44	29365.83	0.44	Customer service

S02E09 -
Would your recommend military-issue eyeglasses

	Unweighted		Weighted		
Value	Count	Percent	Count	Percent	Formatted Value
.	1000	7.57	535181.50	8.04	Did not answer
A	4	0.03	1278.89	0.02	Invalid multiple responses
N	8955	67.80	4622716.00	69.43	Valid skip
1	1861	14.09	885893.50	13.31	Yes
2	1387	10.50	613149.80	9.21	No

FLAG_FIN -
Final Disposition

	Unweighted		Weighted		
Value	Count	Percent	Count	Percent	Formatted Value
1	13207	100.00	6658220.00	100.00	Returned survey

DUPFLAG -
Multiple Response Indicator

	Unweighted		Weighted		
Value	Count	Percent	Count	Percent	Formatted Value
NO	13092	99.13	6593828.00	99.03	NO
YES	115	0.87	64392.28	0.97	YES

FNSTATUS -
Final Status

	Unweighted		Weighted		
Value	Count	Percent	Count	Percent	Formatted Value
11	13207	100.00	6658220.00	100.00	Elig,return complete

KEYCOUNT -
Number of Key Questions Answered

	Unweighted		Weighted		
Value	Count	Percent	Count	Percent	Formatted Value
15	10	0.08	6813.10	0.10	15
16	7	0.05	2943.37	0.04	16
17	7	0.05	4480.93	0.07	17
18	13	0.10	7981.10	0.12	18
19	22	0.17	11543.98	0.17	19
20	54	0.41	38061.96	0.57	20
21	83	0.63	42961.59	0.65	21
22	77	0.58	43953.41	0.66	22
23	69	0.52	45595.50	0.68	23
24	112	0.85	71616.37	1.08	24
25	205	1.55	102514.20	1.54	25
26	448	3.39	256521.10	3.85	26
27	1126	8.53	609562.80	9.16	27
28	3579	27.10	2049065.00	30.77	28
29	7395	55.99	3364605.00	50.53	29

N1 -
Coding Scheme Note 1

	Unweighted		Weighted		
Value	Count	Percent	Count	Percent	Formatted Value
1	10441	79.06	4744644.00	71.26	1
2	45	0.34	29534.62	0.44	2
3	181	1.37	105522.10	1.58	3
4	371	2.81	282918.50	4.25	4
5	1996	15.11	1365616.00	20.51	5
6	173	1.31	129984.20	1.95	6

N2 -
Coding Scheme Note 2

	Unweighted		Weighted		
Value	Count	Percent	Count	Percent	Formatted Value
1	7273	55.07	3226563.00	48.46	1
2	149	1.13	70050.61	1.05	2
3	684	5.18	477375.30	7.17	3
4	4895	37.06	2760349.00	41.46	4
6	203	1.54	121888.60	1.83	6
7	3	0.02	1992.88	0.03	7

N3 -
Coding Scheme Note 3

	Unweighted		Weighted		
Value	Count	Percent	Count	Percent	Formatted Value
1	7887	59.72	4360344.00	65.49	1
2	29	0.22	13036.98	0.20	2
3	525	3.98	238729.30	3.59	3
4	4664	35.31	1988004.00	29.86	4
5	102	0.77	58105.07	0.87	5

N4 -
Coding Scheme Note 4

	Unweighted		Weighted		
Value	Count	Percent	Count	Percent	Formatted Value
1	4693	35.53	2001041.00	30.05	1
2	1348	10.21	846373.20	12.71	2
3	28	0.21	15979.29	0.24	3
4	919	6.96	579441.60	8.70	4
5	5566	42.14	2844633.00	42.72	5
7	650	4.92	370122.40	5.56	7
8	1	0.01	104.97	0.00	8
9	2	0.02	524.13	0.01	9

N5 -
Coding Scheme Note 5

	Unweighted		Weighted		
Value	Count	Percent	Count	Percent	Formatted Value
1	8390	63.53	3106592.00	46.66	1
2	18	0.14	17188.08	0.26	2
3	432	3.27	280571.50	4.21	3
4	4166	31.54	3120131.00	46.86	4
5	191	1.45	129567.40	1.95	5
6	10	0.08	4169.48	0.06	6

N6 -
Coding Scheme Note 6

	Unweighted		Weighted		
Value	Count	Percent	Count	Percent	Formatted Value
1	6636	50.25	3491714.00	52.44	1
2	81	0.61	50355.67	0.76	2
3	527	3.99	311838.40	4.68	3
4	5918	44.81	2774294.00	41.67	4
5	1	0.01	377.50	0.01	5
6	42	0.32	29140.62	0.44	6
8	2	0.02	500.26	0.01	8

N7 -
Coding Scheme Note 7

	Unweighted		Weighted		
Value	Count	Percent	Count	Percent	Formatted Value
1	6539	49.51	3535703.00	53.10	1
2	107	0.81	44187.68	0.66	2
3	246	1.86	127444.50	1.91	3
4	6171	46.73	2866683.00	43.05	4
5	144	1.09	84201.65	1.26	5

N8 -
Coding Scheme Note 8

	Unweighted		Weighted		
Value	Count	Percent	Count	Percent	Formatted Value
1	6278	47.54	2910870.00	43.72	1
3	210	1.59	109712.90	1.65	3
4	8	0.06	6181.71	0.09	4
5	6253	47.35	3344196.00	50.23	5
6	452	3.42	284033.80	4.27	6
7	6	0.05	3225.01	0.05	7

N9 -
Coding Scheme Note 9

	Unweighted		Weighted		
Value	Count	Percent	Count	Percent	Formatted Value
1	7117	53.89	3612858.00	54.26	1
2	36	0.27	20947.50	0.31	2
3	393	2.98	194944.60	2.93	3
4	5459	41.33	2709177.00	40.69	4
5	1	0.01	189.89	0.00	5
6	200	1.51	119946.30	1.80	6
8	1	0.01	156.67	0.00	8

N10 -
Coding Scheme Note 10

	Unweighted		Weighted		
Value	Count	Percent	Count	Percent	Formatted Value
1	10196	77.20	5113528.00	76.80	1
2	37	0.28	26550.11	0.40	2
3	337	2.55	193000.70	2.90	3
4	2494	18.88	1243622.00	18.68	4
5	141	1.07	81307.16	1.22	5
6	2	0.02	211.91	0.00	6

N11 -
Coding Scheme Note 11

	Unweighted		Weighted		
Value	Count	Percent	Count	Percent	Formatted Value
1	5314	40.24	2662925.00	39.99	1
2	20	0.15	11820.07	0.18	2
3	752	5.69	409579.70	6.15	3
4	6983	52.87	3494831.00	52.49	4
5	138	1.04	79063.69	1.19	5

N12 -
Coding Scheme Note 12

	Unweighted		Weighted		
Value	Count	Percent	Count	Percent	Formatted Value
1	1473	11.15	748222.30	11.24	1
2	426	3.23	269919.80	4.05	2
3	5	0.04	2528.81	0.04	3
4	11263	85.28	5615405.00	84.34	4
5	38	0.29	21796.13	0.33	5
6	2	0.02	348.05	0.01	6

N13 -
Coding Scheme Note 13

	Unweighted		Weighted		
Value	Count	Percent	Count	Percent	Formatted Value
1	1480	11.21	751099.20	11.28	1
2	7004	53.03	3625341.00	54.45	2
3	15	0.11	14681.18	0.22	3
4	573	4.34	327734.40	4.92	4
5	3925	29.72	1809348.00	27.17	5
6	208	1.57	128210.20	1.93	6
7	2	0.02	1805.22	0.03	7

N14 -
Coding Scheme Note 14

	Unweighted		Weighted		
Value	Count	Percent	Count	Percent	Formatted Value
1	1195	9.05	707875.40	10.63	1
2	39	0.30	26676.11	0.40	2
3	195	1.48	105799.50	1.59	3
4	11722	88.76	5784761.00	86.88	4
5	1	0.01	189.11	0.00	5
6	54	0.41	32799.97	0.49	6
8	1	0.01	118.89	0.00	8

N15 -
Coding Scheme Note 15

	Unweighted		Weighted		
Value	Count	Percent	Count	Percent	Formatted Value
1	2019	15.29	1016945.00	15.27	1
2	23	0.17	10850.20	0.16	2
3	207	1.57	112694.80	1.69	3
4	10887	82.43	5478489.00	82.28	4
6	71	0.54	39240.32	0.59	6

N16 -
Coding Scheme Note 16

	Unweighted		Weighted		
Value	Count	Percent	Count	Percent	Formatted Value
1	176	1.33	125142.00	1.88	1
2	21	0.16	7857.76	0.12	2
3	658	4.98	370166.40	5.56	3
4	12254	92.78	6104625.00	91.69	4
6	97	0.73	50017.19	0.75	6
8	1	0.01	411.76	0.01	8

N17 -
Coding Scheme Note 17

	Unweighted		Weighted		
Value	Count	Percent	Count	Percent	Formatted Value
1	6163	46.66	3564537.00	53.54	1
2	62	0.47	31900.28	0.48	2
3	146	1.11	58252.84	0.87	3
4	1393	10.55	569445.60	8.55	4
5	5025	38.05	2247324.00	33.75	5
6	418	3.16	186760.20	2.80	6

N18 -
Coding Scheme Note 18

	Unweighted		Weighted		
Value	Count	Percent	Count	Percent	Formatted Value
1	4017	30.42	2177337.00	32.70	1
2	26	0.20	17284.74	0.26	2
3	367	2.78	218907.00	3.29	3
4	8657	65.55	4160799.00	62.49	4
6	138	1.04	83364.19	1.25	6
8	2	0.02	526.92	0.01	8

N19 -
Coding Scheme Note 19

	Unweighted		Weighted		
Value	Count	Percent	Count	Percent	Formatted Value
1	4661	35.29	2372069.00	35.63	1
2	54	0.41	28793.60	0.43	2
3	610	4.62	328940.00	4.94	3
4	7784	58.94	3871798.00	58.15	4
6	98	0.74	56619.11	0.85	6

N20 -
Coding Scheme Note 20

	Unweighted		Weighted		
Value	Count	Percent	Count	Percent	Formatted Value
1	1936	14.66	1040279.00	15.62	1
2	16	0.12	7527.81	0.11	2
3	295	2.23	166545.00	2.50	3
4	10851	82.16	5392343.00	80.99	4
5	109	0.83	51524.64	0.77	5

N21 -
Coding Scheme Note 21

	Unweighted		Weighted		
Value	Count	Percent	Count	Percent	Formatted Value
1	3399	25.74	1662200.00	24.96	1
2	20	0.15	12998.50	0.20	2
3	643	4.87	388779.70	5.84	3
4	8949	67.76	4493602.00	67.49	4
6	195	1.48	100507.20	1.51	6
7	1	0.01	132.31	0.00	7

N24 -
Coding Scheme Note 24

	Unweighted		Weighted		
Value	Count	Percent	Count	Percent	Formatted Value
1	197	1.49	112739.00	1.69	1
2	1909	14.45	997655.30	14.98	2
3	917	6.94	529003.50	7.95	3
4	2362	17.88	1339484.00	20.12	4
5	357	2.70	160618.90	2.41	5
6	1	0.01	547.57	0.01	6
7	10	0.08	2540.10	0.04	7
9	126	0.95	60932.11	0.92	9
10	15	0.11	8993.34	0.14	10
11	26	0.20	12950.97	0.19	11
12	93	0.70	55686.56	0.84	12
13	87	0.66	52267.71	0.79	13
14	175	1.33	100331.20	1.51	14
15	413	3.13	212194.60	3.19	15
16	4	0.03	1684.25	0.03	16
17	8	0.06	4997.19	0.08	17
18	128	0.97	82818.43	1.24	18
19	6230	47.17	2855608.00	42.89	19
20	1	0.01	368.26	0.01	20
21	1	0.01	80.24	0.00	21
22	2	0.02	1247.95	0.02	22
24	1	0.01	451.19	0.01	24
25	4	0.03	2649.65	0.04	25
26	140	1.06	62369.70	0.94	26

N25A -
Coding Scheme Note 25A

	Unweighted		Weighted		
Value	Count	Percent	Count	Percent	Formatted Value
2	43	0.33	21086.15	0.32	2
3	7	0.05	2936.00	0.04	3
4	42	0.32	21279.11	0.32	4
5	8	0.06	6822.78	0.10	5
6	20	0.15	13137.92	0.20	6
9	5689	43.08	3013463.00	45.26	9
10	1	0.01	1571.18	0.02	10
11	14	0.11	7453.25	0.11	11
12	659	4.99	390670.60	5.87	12
13	28	0.21	8560.47	0.13	13
14	6320	47.85	2990836.00	44.92	14
16	20	0.15	9823.76	0.15	16
17	347	2.63	163666.90	2.46	17
18	9	0.07	6911.84	0.10	18

N25B -
Coding Scheme Note 25B

	Unweighted		Weighted		
Value	Count	Percent	Count	Percent	Formatted Value
1	6447	48.82	3451186.00	51.83	1
2	368	2.79	177850.90	2.67	2
3	6392	48.40	3029183.00	45.50	3

N25C -
Coding Scheme Note 25C

	Unweighted		Weighted		
Value	Count	Percent	Count	Percent	Formatted Value
1	5767	43.67	3050126.00	45.81	1
2	680	5.15	401059.80	6.02	2
3	6760	51.18	3207034.00	48.17	3

N26 -
Coding Scheme Note 26

	Unweighted		Weighted		
Value	Count	Percent	Count	Percent	Formatted Value
1	6447	48.82	3451186.00	51.83	1
2	3799	28.77	2206307.00	33.14	2
3	2848	21.56	937296.70	14.08	3
4	4	0.03	2138.22	0.03	4
5	1	0.01	437.93	0.01	5
6	30	0.23	19796.13	0.30	6
7	28	0.21	8871.27	0.13	7
8	50	0.38	32187.18	0.48	8

N27 -
Coding Scheme Note 27

	Unweighted		Weighted		
Value	Count	Percent	Count	Percent	Formatted Value
1	6447	48.82	3451186.00	51.83	1
2	210	1.59	62912.12	0.94	2
3	409	3.10	142574.90	2.14	3
4	5943	45.00	2872601.00	43.14	4
5	1	0.01	528.82	0.01	5
6	194	1.47	126134.10	1.89	6
7	3	0.02	2283.72	0.03	7

N28 -
Coding Scheme Note 28

	Unweighted		Weighted		
Value	Count	Percent	Count	Percent	Formatted Value
1	6192	46.88	3368132.00	50.59	1
2	4	0.03	1305.63	0.02	2
3	1164	8.81	630259.40	9.47	3
4	5773	43.71	2615711.00	39.29	4
5	73	0.55	42566.15	0.64	5
6	1	0.01	246.13	0.00	6

N29 -
Coding Scheme Note 29

	Unweighted		Weighted		
Value	Count	Percent	Count	Percent	Formatted Value
1	2100	15.90	856266.00	12.86	1
2	2	0.02	1898.19	0.03	2
3	1966	14.89	1086019.00	16.31	3
4	8950	67.77	4620392.00	69.39	4
5	186	1.41	93218.75	1.40	5
6	3	0.02	425.71	0.01	6

N30 -
Coding Scheme Note 30

	Unweighted		Weighted		
Value	Count	Percent	Count	Percent	Formatted Value
1	8955	67.80	4622716.00	69.43	1
2	2660	20.14	1249935.00	18.77	2
3	1592	12.05	785568.70	11.80	3

MISS_1 -
Count of: Violates Skip Pattern

	Unweighted		Weighted		
Value	Count	Percent	Count	Percent	Formatted Value
0	13207	100.00	6658220.00	100.00	0 times

MISS_4 -
Count of: Incomplete grid error

	Unweighted		Weighted		
Value	Count	Percent	Count	Percent	Formatted Value
0	13207	100.00	6658220.00	100.00	0 times

MISS_5 -
Count of: Scalable response of Don't know

	Unweighted		Weighted		
Value	Count	Percent	Count	Percent	Formatted Value
0	7883	59.69	4097026.00	61.53	0 times
1	3417	25.87	1673768.00	25.14	1 time
2	1238	9.37	593440.50	8.91	2 times
3	455	3.45	209343.10	3.14	3 times
4	153	1.16	58610.08	0.88	4 times
5	41	0.31	19087.97	0.29	5 times
6	18	0.14	5925.40	0.09	6 times
7	1	0.01	714.71	0.01	7 times
8	1	0.01	304.04	0.00	8 times

MISS_6 -
Count of: Not applicable – valid skip

	Unweighted		Weighted		
Value	Count	Percent	Count	Percent	Formatted Value
0	4127	31.25	1601223.00	24.05	0 times
1	3566	27.00	1995837.00	29.98	1 time
2	1825	13.82	1019052.00	15.31	2 times
3	1081	8.19	572988.60	8.61	3 times
4	663	5.02	361391.90	5.43	4 times
5	449	3.40	271592.90	4.08	5 times
6	296	2.24	151537.20	2.28	6 times
7	216	1.64	123656.40	1.86	7 times
8	192	1.45	118039.90	1.77	8 times
9	89	0.67	46406.36	0.70	9 times
10	124	0.94	60260.66	0.91	10 times
11	106	0.80	66864.14	1.00	11 times
12	91	0.69	44648.35	0.67	12 times
13	65	0.49	40906.72	0.61	13 times
14	59	0.45	38891.45	0.58	14 times
15	36	0.27	14938.73	0.22	15 times
16	35	0.27	23573.96	0.35	16 times
17	32	0.24	15922.38	0.24	17 times
18	31	0.23	17412.43	0.26	18 times
19	17	0.13	7954.24	0.12	19 times
20	12	0.09	7655.77	0.11	20 times
21	17	0.13	8553.31	0.13	21 times
22	9	0.07	5670.55	0.09	22 times
23	15	0.11	6924.48	0.10	23 times
24	3	0.02	2299.06	0.03	24 times
25	9	0.07	7644.63	0.11	25 times
26	8	0.06	2093.83	0.03	26 times
27	8	0.06	4386.45	0.07	27 times
28	6	0.05	5256.60	0.08	28 times
29	2	0.02	702.05	0.01	29 times
30	1	0.01	1559.26	0.02	30 times
31	3	0.02	2604.98	0.04	31 times
34	3	0.02	799.39	0.01	34 times
35	3	0.02	2434.81	0.04	35 times
37	4	0.03	3130.21	0.05	37 times
38	2	0.02	1447.53	0.02	38 times
39	2	0.02	1958.21	0.03	39 times

MISS_7 -
Count of: Out-of-range error

	Unweighted		Weighted		
Value	Count	Percent	Count	Percent	Formatted Value
0	13207	100.00	6658220.00	100.00	0 times

MISS_8 -
Count of: Multiple response error

	Unweighted		Weighted		
Value	**Count**	**Percent**	**Count**	**Percent**	**Formatted Value**
0	10014	75.82	4665791.00	70.08	0 times
1	2659	20.13	1669347.00	25.07	1 time
2	402	3.04	239525.30	3.60	2 times
3	76	0.58	52953.64	0.80	3 times
4	29	0.22	20570.15	0.31	4 times
5	15	0.11	5069.15	0.08	5 times
6	7	0.05	3644.28	0.05	6 times
7	3	0.02	973.28	0.01	7 times
8	1	0.01	131.96	0.00	8 times
12	1	0.01	214.52	0.00	12 times

MISS_9 -
Count of: No response – invalid skip

	Unweighted		Weighted		
Value	Count	Percent	Count	Percent	Formatted Value
0	1	0.01	554.55	0.01	0 times
1	2	0.02	673.47	0.01	1 time
2	5	0.04	3997.48	0.06	2 times
3	5	0.04	1420.03	0.02	3 times
4	9	0.07	4001.56	0.06	4 times
5	10	0.08	7312.34	0.11	5 times
6	10	0.08	4496.92	0.07	6 times
7	14	0.11	11166.24	0.17	7 times
8	17	0.13	7630.66	0.11	8 times
9	26	0.20	15553.00	0.23	9 times
10	47	0.36	26047.03	0.39	10 times
11	39	0.30	19444.33	0.29	11 times
12	70	0.53	26087.14	0.39	12 times
13	65	0.49	29530.17	0.44	13 times
14	88	0.67	44128.64	0.66	14 times
15	112	0.85	48415.45	0.73	15 times
16	149	1.13	72257.29	1.09	16 times
17	175	1.33	85986.15	1.29	17 times
18	200	1.51	115149.80	1.73	18 times
19	262	1.98	142873.40	2.15	19 times
20	301	2.28	155988.50	2.34	20 times
21	387	2.93	194395.00	2.92	21 times
22	403	3.05	206706.30	3.10	22 times
23	438	3.32	232971.30	3.50	23 times
24	504	3.82	255214.60	3.83	24 times
25	554	4.19	298049.10	4.48	25 times
26	563	4.26	309001.90	4.64	26 times
27	568	4.30	294829.90	4.43	27 times
28	603	4.57	309509.60	4.65	28 times
29	581	4.40	323274.10	4.86	29 times
30	544	4.12	290383.40	4.36	30 times
31	561	4.25	291246.20	4.37	31 times
32	503	3.81	271751.90	4.08	32 times
33	515	3.90	232852.70	3.50	33 times
34	467	3.54	209128.80	3.14	34 times
35	398	3.01	200231.70	3.01	35 times
36	389	2.95	176171.70	2.65	36 times
37	364	2.76	163518.50	2.46	37 times
38	331	2.51	148394.40	2.23	38 times
39	326	2.47	146990.90	2.21	39 times
40 -- 86	2601	19.69	1280884.00	19.24	40 or more times

MISS_TOT -
Total number of missing responses

	Unweighted		Weighted		
Value	Count	Percent	Count	Percent	Formatted Value
6	1	0.01	330.91	0.00	6 times
7	3	0.02	1089.08	0.02	7 times
8	4	0.03	1330.45	0.02	8 times
9	5	0.04	2323.57	0.03	9 times
10	9	0.07	3365.44	0.05	10 times
11	11	0.08	6161.38	0.09	11 times
12	11	0.08	4197.60	0.06	12 times
13	27	0.20	13110.54	0.20	13 times
14	37	0.28	12688.33	0.19	14 times
15	35	0.27	10970.19	0.16	15 times
16	58	0.44	24887.84	0.37	16 times
17	87	0.66	37487.57	0.56	17 times
18	106	0.80	38065.25	0.57	18 times
19	141	1.07	52655.19	0.79	19 times
20	195	1.48	89691.71	1.35	20 times
21	204	1.54	113986.60	1.71	21 times
22	298	2.26	147828.30	2.22	22 times
23	323	2.45	155129.30	2.33	23 times
24	371	2.81	196055.70	2.94	24 times
25	419	3.17	206221.00	3.10	25 times
26	465	3.52	240495.30	3.61	26 times
27	523	3.96	290672.20	4.37	27 times
28	515	3.90	270533.30	4.06	28 times
29	623	4.72	319031.20	4.79	29 times
30	576	4.36	340709.60	5.12	30 times
31	612	4.63	311245.50	4.67	31 times
32	582	4.41	320404.20	4.81	32 times
33	576	4.36	301171.90	4.52	33 times
34	555	4.20	274658.60	4.13	34 times
35	451	3.41	240988.20	3.62	35 times
36	493	3.73	242687.70	3.64	36 times
37	469	3.55	214350.70	3.22	37 times
38	403	3.05	201004.30	3.02	38 times
39	384	2.91	189845.90	2.85	39 times
40 -- 86	3635	27.52	1782845.00	26.78	40 or more times

XENRLLMT -
Enrollment in TRICARE Prime

	Unweighted		Weighted		
Value	Count	Percent	Count	Percent	Formatted Value
.	94	0.71	55034.83	0.83	Missing/Unknown
1	3966	30.03	1639972.00	24.63	Active Duty - under 65
2	4342	32.88	1470524.00	22.09	Enrolled - under 65
3	2848	21.56	1851038.00	27.80	Not enrolled - under 65
4	1853	14.03	1588383.00	23.86	Not enrolled - 65 or over
5	104	0.79	53267.62	0.80	Enrolled - 65 or over

XENR_PCM -
Enrollment by PCM type

	Unweighted		Weighted		
Value	Count	Percent	Count	Percent	Formatted Value
.	94	0.71	55034.83	0.83	Missing/Unknown
1	3966	30.03	1639972.00	24.63	Active Duty - under 65
2	3921	29.69	1127450.00	16.93	Enrolled - under 65, Mil PCM
3	421	3.19	343073.60	5.15	Enrolled - under 65, Civ PCM
4	2848	21.56	1851038.00	27.80	Not enrolled - under 65
5	1853	14.03	1588383.00	23.86	Not enrolled - 65 or over
6	100	0.76	49703.20	0.75	Enrolled - 65 or over,Mil PCM
7	4	0.03	3564.42	0.05	Enrolled - 65 or over,Civ PCM

XINS_COV -
Insurance Coverage

	Unweighted		Weighted		
Value	Count	Percent	Count	Percent	Formatted Value
.	1388	10.51	844407.60	12.68	Missing/Unknown
1	3966	30.03	1639972.00	24.63	Prime-under 65 Active Duty
2	4032	30.53	1346561.00	20.22	Prime-under 65 Non-active Duty
3	718	5.44	461144.60	6.93	Standard/Extra
4	1629	12.33	1327167.00	19.93	Medicare
5	1280	9.69	908112.60	13.64	Other Insurance
6	22	0.17	10321.15	0.16	Prime,65 or over
7	36	0.27	14990.72	0.23	TRICARE Plus
8	136	1.03	105543.80	1.59	Veterans Administration (VA)

XQENROLL -
Enrollment according to questionnaire response

	Unweighted		Weighted		
Value	**Count**	**Percent**	**Count**	**Percent**	**Formatted Value**
.	1192	9.03	650686.40	9.77	Missing/Unknown
1	3966	30.03	1639972.00	24.63	Active Duty - under 65
2	3593	27.21	1014580.00	15.24	Enrolled - under 65, Mil PCM
3	492	3.73	340055.70	5.11	Enrolled - under 65, Civ PCM
4	2322	17.58	1609128.00	24.17	Not enrolled - under 65
5	1642	12.43	1403798.00	21.08	Not enrolled - 65 or over

XREGION -
Region

	Unweighted		Weighted		
Value	**Count**	**Percent**	**Count**	**Percent**	**Formatted Value**
.	14	0.11	19735.12	0.30	Missing data
1	1810	13.70	847853.00	12.73	Northeast
2	977	7.40	662148.90	9.94	Mid-Atlantic
3	1586	12.01	859427.00	12.91	Southeast
4	1081	8.19	451172.20	6.78	Gulfsouth
5	821	6.22	551059.70	8.28	Heartland
6	1577	11.94	798258.50	11.99	Southwest
7	739	5.60	309355.60	4.65	Central 7
8	1300	9.84	577124.50	8.67	Central 8
9	668	5.06	455951.00	6.85	Southern California
10	354	2.68	239051.00	3.59	Golden Gate
11	547	4.14	291145.70	4.37	Northwest
12	393	2.98	104157.70	1.56	Hawaii
13	592	4.48	191645.50	2.88	Europe
14	453	3.43	198214.00	2.98	Western Pacific Command
15	78	0.59	55735.59	0.84	TRICARE Latin America
16	217	1.64	46184.69	0.69	Alaska

CONUS -
CONUS/OCONUS Indicator

	Unweighted		Weighted		
Value	**Count**	**Percent**	**Count**	**Percent**	**Formatted Value**
.	14	0.11	19735.12	0.30	Invld/Missng Add
0	1123	8.50	445595.10	6.69	Not in CONUS
1	12070	91.39	6192890.00	93.01	In CONUS

OUTCATCH -
Out of Catchment Area Indicator

	Unweighted		Weighted		
Value	Count	Percent	Count	Percent	Formatted Value
0	11543	87.40	3944014.00	59.24	Catchment areas
1	1664	12.60	2714206.00	40.76	Out of catchment areas

XSEXA -
Male or Female (Recode)

	Unweighted		Weighted		
Value	Count	Percent	Count	Percent	Formatted Value
1	6447	48.82	3451186.00	51.83	Male
2	6760	51.18	3207034.00	48.17	Female

XBNFGRP -
Constructed Beneficiary Group

	Unweighted		Weighted		
Value	Count	Percent	Count	Percent	Formatted Value
.	19	0.14	4786.44	0.07	Missing/Unknown
1	3871	29.31	1595645.00	23.97	Active Duty
2	3112	23.56	916360.90	13.76	Family of Active
3	4248	32.16	2499776.00	37.54	Ret/Surv/Fam <65
4	1957	14.82	1641651.00	24.66	Ret/Surv/Fam 65+

KDISENRL -
Intention to disenroll

	Unweighted		Weighted		
Value	Count	Percent	Count	Percent	Formatted Value
.	4491	34.00	3335890.00	50.10	Missing/Unknown/NA
1	530	4.01	217858.50	3.27	Yes
2	8186	61.98	3104471.00	46.63	No

KMILOFFC -
Office wait of 15 min or more at Military facility

	Unweighted		Weighted		
Value	Count	Percent	Count	Percent	Formatted Value
.	6558	49.66	4425605.00	66.47	Missing/Unknown/NA
1	2045	15.48	753897.10	11.32	Yes
2	4604	34.86	1478717.00	22.21	No

KCIVOFFC -
Office wait of 15 min or more at Civilian facility

	Unweighted		Weighted		
Value	Count	Percent	Count	Percent	Formatted Value
.	8858	67.07	3433913.00	51.57	Missing/Unknown/NA
1	1482	11.22	1116853.00	16.77	Yes
2	2867	21.71	2107454.00	31.65	No

KBGPRB1 -
Big problem getting referrals to specialist

	Unweighted		Weighted		
Value	Count	Percent	Count	Percent	Formatted Value
.	6659	50.42	3202605.00	48.10	Missing/Unknown/NA
1	806	6.10	359586.70	5.40	Yes
2	5742	43.48	3096028.00	46.50	No

KBGPRB2 -
Big problem getting necessary care

	Unweighted		Weighted		
Value	Count	Percent	Count	Percent	Formatted Value
.	1818	13.77	950080.20	14.27	Missing/Unknown/NA
1	670	5.07	295231.00	4.43	Yes
2	10719	81.16	5412909.00	81.30	No

KMILOPQY -
Outpatient visits to Military facility

	Unweighted		Weighted		
Value	Count	Percent	Count	Percent	Formatted Value
A	18	0.14	6929.38	0.10	Mult response
.	328	2.48	178460.80	2.68	No response
1	6279	47.54	4256785.00	63.93	None
2	849	6.43	264492.40	3.97	1 visit
3	1312	9.93	438662.20	6.59	2 visits
4	1312	9.93	448893.40	6.74	3 visits
5	1059	8.02	357785.30	5.37	4 visits
6	1475	11.17	503087.50	7.56	5 to 9 visits
7	575	4.35	203123.90	3.05	10 or more visits

KCIVOPQY -
Outpatient visits to Civilian facility

	Unweighted		Weighted		
Value	Count	Percent	Count	Percent	Formatted Value
A	11	0.08	7090.50	0.11	Mult response
.	350	2.65	217801.50	3.27	No response
1	8539	64.66	3278550.00	49.24	None
2	469	3.55	320501.50	4.81	1 visit
3	736	5.57	565059.40	8.49	2 visits
4	697	5.28	499944.30	7.51	3 visits
5	692	5.24	531233.00	7.98	4 visits
6	1132	8.57	841913.80	12.64	5 to 9 visits
7	581	4.40	396125.90	5.95	10 or more visits

KCIVINS -
Beneficiary covered by civilian insurance

	Unweighted		Weighted		
Value	Count	Percent	Count	Percent	Formatted Value
1	2656	20.11	1780597.00	26.74	Yes
2	10551	79.89	4877623.00	73.26	No

KBRSTCR -
Women age 40 and over, ever had mammogram and breast exam

	Unweighted		Weighted		
Value	Count	Percent	Count	Percent	Formatted Value
.	9691	73.38	4622245.00	69.42	Missing/Unknown/NA
1	3330	25.21	1923098.00	28.88	Yes
2	186	1.41	112876.80	1.70	No

HP_PRNTL -
Pregnant in last year, received care in 1st trimester

	Unweighted		Weighted		
Value	Count	Percent	Count	Percent	Formatted Value
.	12610	95.48	6464400.00	97.09	Missing/Unknown/3 months pregnant now
1	538	4.07	173779.50	2.61	Yes
2	59	0.45	20040.10	0.30	No

HP_MAMOG -
Women age 40 and over, mammography in past 2 years

	Unweighted		Weighted		
Value	Count	Percent	Count	Percent	Formatted Value
.	9675	73.26	4609491.00	69.23	Missing/Unknown/NA
1	2905	22.00	1683858.00	25.29	Yes
2	627	4.75	364870.00	5.48	No

HP_MAM50 -
Women age 50 and over, mammography in past 2 years

	Unweighted		Weighted		
Value	Count	Percent	Count	Percent	Formatted Value
.	10862	82.24	5090075.00	76.45	Missing/Unknown/NA
1	2015	15.26	1327159.00	19.93	Yes
2	330	2.50	240986.20	3.62	No

HP_PAP -
All women, Pap smear in last 3 years

	Unweighted		Weighted		
Value	Count	Percent	Count	Percent	Formatted Value
.	6549	49.59	3511730.00	52.74	Missing/Unknown/NA
1	5941	44.98	2693972.00	40.46	Yes
2	717	5.43	452517.60	6.80	No

HP_BP -
Blood pressure check in last 2 years, know results

	Unweighted		Weighted		
Value	Count	Percent	Count	Percent	Formatted Value
.	196	1.48	106448.50	1.60	Unknown
1	11948	90.47	6013353.00	90.31	Yes
2	1063	8.05	538418.80	8.09	No

HP_FLU -
Age 65 and older, flu shot in last 12 months

	Unweighted		Weighted		
Value	Count	Percent	Count	Percent	Formatted Value
.	11191	84.74	4986959.00	74.90	Missing/Unknown/NA
1	1476	11.18	1220143.00	18.33	Yes
2	540	4.09	451117.50	6.78	No

HP_PROS -
Men age 50 or over, prostrate exam in last 12 months

	Unweighted		Weighted		
Value	Count	Percent	Count	Percent	Formatted Value
.	10620	80.41	4874449.00	73.21	Missing/Unknown/NA
1	1658	12.55	1150581.00	17.28	Yes
2	929	7.03	633189.10	9.51	No

HP_GP -
General physical exam in last 12 months

	Unweighted		Weighted		
Value	Count	Percent	Count	Percent	Formatted Value
.	185	1.40	100630.10	1.51	Missing/Unknown/NA
1	7221	54.68	3673750.00	55.18	Yes
2	5801	43.92	2883839.00	43.31	No

HP_BRST -
Women age 40 and over, breast exam in last 12 months

	Unweighted		Weighted		
Value	Count	Percent	Count	Percent	Formatted Value
.	9671	73.23	4612173.00	69.27	Missing/Unknown/NA
1	2412	18.26	1397622.00	20.99	Yes
2	1124	8.51	648424.90	9.74	No

HP_CHOL -
Cholesterol screening in last 5 years

	Unweighted		Weighted		
Value	Count	Percent	Count	Percent	Formatted Value
.	177	1.34	91597.91	1.38	Missing/Unknown/NA
1	10411	78.83	5377688.00	80.77	Yes
2	2619	19.83	1188934.00	17.86	No

HP_SMOKE -
Advised to quit smoking in last 12 months

	Unweighted		Weighted		
Value	Count	Percent	Count	Percent	Formatted Value
.	10817	81.90	5441747.00	81.73	Missing/Unknown/NA
1	1549	11.73	760188.70	11.42	Yes
2	841	6.37	456283.80	6.85	No

BWT -
Basic Sampling Weight

	Unweighted		Weighted		
Value	**Count**	**Percent**	**Count**	**Percent**	**Formatted Value**
11.366 -- 26.083	1327	10.05	127601.30	1.92	Minimum to 10th Percentile
26.736 -- 47.143	1965	14.88	281773.60	4.23	>10th to 25th Percentile
47.958 -- 95.472	3385	25.63	920189.20	13.82	>25th to 50th Percentile
96.029 -- 245.277	3256	24.65	1558244.00	23.40	>50th to 75th Percentile
250.685 -- 769.576	2116	16.02	1719782.00	25.83	>75th to 90th Percentile
860.488 -- 1549.874	1158	8.77	2050630.00	30.80	>90th to 100th Percentile

ADJ_CELL -
Adjusted STRATUM cell

	Unweighted		Weighted		
Value	**Count**	**Percent**	**Count**	**Percent**	**Formatted Value**
101	27	0.20	3777.00	0.06	101
102	22	0.17	1953.00	0.03	102
104	51	0.39	5658.00	0.08	104
301	13	0.10	4314.00	0.06	301
302	18	0.14	3561.00	0.05	302
304	19	0.14	3003.00	0.05	304
305	32	0.24	7124.12	0.11	305
306	27	0.20	5792.00	0.09	306
401	54	0.41	3912.00	0.06	401
402	39	0.30	3198.00	0.05	402
404	32	0.24	3743.00	0.06	404
501	55	0.42	11366.00	0.17	501
502	15	0.11	4618.00	0.07	502
504	24	0.18	3505.00	0.05	504
601	35	0.27	7395.69	0.11	601
602	28	0.21	6525.00	0.10	602
604	20	0.15	5444.00	0.08	604
605	40	0.30	7331.00	0.11	605
801	43	0.33	3877.00	0.06	801
802	16	0.12	2286.12	0.03	802
804	23	0.17	3444.00	0.05	804
901	24	0.18	7297.00	0.11	901
902	40	0.30	5841.00	0.09	902
904	25	0.19	12420.00	0.19	904
905	33	0.25	18300.00	0.27	905
906	47	0.36	23257.71	0.35	906
1001	48	0.36	6334.00	0.10	1001
1002	25	0.19	3657.00	0.05	1002
1004	32	0.24	6181.00	0.09	1004
1301	50	0.38	4937.00	0.07	1301
1302	24	0.18	2756.00	0.04	1302
1304	29	0.22	3148.00	0.05	1304

1401	29	0.22	14647.00	0.22	1401
1402	72	0.55	25489.63	0.38	1402
1405	24	0.18	16705.00	0.25	1405
1406	53	0.40	26264.00	0.39	1406
1901	53	0.40	8995.00	0.14	1901
1902	29	0.22	4932.00	0.07	1902
1904	30	0.23	4700.00	0.07	1904
2401	54	0.41	38856.15	0.58	2401
2402	39	0.30	20670.00	0.31	2402
2404	38	0.29	25817.00	0.39	2404
2406	39	0.30	20725.00	0.31	2406
2801	14	0.11	6624.00	0.10	2801
2802	22	0.17	4231.00	0.06	2802
2804	18	0.14	3267.00	0.05	2804
2805	19	0.14	3405.75	0.05	2805
2806	18	0.14	3404.00	0.05	2806
2901	38	0.29	74487.16	1.12	2901
2902	29	0.22	24635.00	0.37	2902
2903	21	0.16	7176.00	0.11	2903
2904	20	0.15	25108.00	0.38	2904
2905	49	0.37	70709.00	1.06	2905
3001	17	0.13	12150.00	0.18	3001
3002	15	0.11	3779.00	0.06	3002
3004	35	0.27	3277.00	0.05	3004
3006	15	0.11	2324.12	0.03	3006
3201	22	0.17	14856.00	0.22	3201
3202	30	0.23	8703.82	0.13	3202
3204	17	0.13	8404.00	0.13	3204
3205	37	0.28	14095.00	0.21	3205
3301	41	0.31	13896.00	0.21	3301
3302	20	0.15	7270.00	0.11	3302
3304	31	0.23	13066.00	0.20	3304
3305	54	0.41	18725.64	0.28	3305
3501	62	0.47	11849.00	0.18	3501
3502	33	0.25	4559.00	0.07	3502
3504	18	0.14	3490.00	0.05	3504
3601	36	0.27	3405.00	0.05	3601
3602	14	0.11	2072.00	0.03	3602
3604	52	0.39	3781.00	0.06	3604
3701	61	0.46	17893.00	0.27	3701
3702	35	0.27	4544.54	0.07	3702
3704	17	0.13	5795.00	0.09	3704
3705	64	0.48	27433.15	0.41	3705
3801	33	0.25	25184.00	0.38	3801
3802	45	0.34	8734.99	0.13	3802
3804	21	0.16	10594.00	0.16	3804
3805	27	0.20	13540.00	0.20	3805
3806	28	0.21	13281.00	0.20	3806
3901	37	0.28	34174.00	0.51	3901
3902	46	0.35	20170.97	0.30	3902
3904	36	0.27	20238.00	0.30	3904
3905	36	0.27	27227.00	0.41	3905
3906	28	0.21	17413.10	0.26	3906
4201	24	0.18	9204.00	0.14	4201
4202	37	0.28	7496.00	0.11	4202
4204	26	0.20	9586.00	0.14	4204

4205	37	0.28	13958.00	0.21	4205
4206	32	0.24	12103.00	0.18	4206
4301	39	0.30	3491.00	0.05	4301
4302	19	0.14	2331.00	0.04	4302
4304	38	0.29	4452.00	0.07	4304
4501	27	0.20	7174.68	0.11	4501
4502	38	0.29	6413.00	0.10	4502
4504	37	0.28	16115.00	0.24	4504
4505	48	0.36	21067.20	0.32	4505
4506	62	0.47	30814.75	0.46	4506
4601	29	0.22	2283.00	0.03	4601
4602	23	0.17	1859.00	0.03	4602
4604	62	0.47	7552.00	0.11	4604
4701	46	0.35	15565.00	0.23	4701
4702	25	0.19	8867.00	0.13	4702
4704	26	0.20	13991.00	0.21	4704
4705	14	0.11	8398.00	0.13	4705
4706	21	0.16	7927.50	0.12	4706
4801	20	0.15	22158.74	0.33	4801
4802	35	0.27	8423.00	0.13	4802
4804	14	0.11	8689.00	0.13	4804
4805	16	0.12	8943.00	0.13	4805
4806	24	0.18	9574.74	0.14	4806
4901	28	0.21	19101.00	0.29	4901
4902	28	0.21	11186.00	0.17	4902
4904	15	0.11	6586.00	0.10	4904
4905	36	0.27	10820.00	0.16	4905
5101	51	0.39	5169.00	0.08	5101
5102	24	0.18	3059.00	0.05	5102
5104	33	0.25	4405.00	0.07	5104
5201	41	0.31	29192.00	0.44	5201
5202	41	0.31	14392.31	0.22	5202
5204	47	0.36	14076.83	0.21	5204
5206	21	0.16	11499.00	0.17	5206
5301	43	0.33	4291.00	0.06	5301
5302	23	0.17	2390.00	0.04	5302
5304	22	0.17	2216.00	0.03	5304
5305	21	0.16	1685.00	0.03	5305
5501	30	0.23	8222.00	0.12	5501
5502	34	0.26	6040.00	0.09	5502
5504	21	0.16	8400.00	0.13	5504
5505	29	0.22	11983.77	0.18	5505
5506	21	0.16	8821.00	0.13	5506
5601	34	0.26	30360.00	0.46	5601
5602	25	0.19	5741.00	0.09	5602
5604	38	0.29	12776.97	0.19	5604
5606	12	0.09	6809.14	0.10	5606
5701	21	0.16	9711.00	0.15	5701
5702	22	0.17	5722.00	0.09	5702
5704	14	0.11	3361.00	0.05	5704
5705	37	0.28	5032.00	0.08	5705
5801	42	0.32	7083.00	0.11	5801
5802	26	0.20	4821.00	0.07	5802
5804	28	0.21	5184.00	0.08	5804
5901	47	0.36	4204.00	0.06	5901
5902	29	0.22	2379.00	0.04	5902

5904	20	0.15	2828.00	0.04	5904
6001	35	0.27	24275.00	0.36	6001
6002	42	0.32	14522.00	0.22	6002
6004	14	0.11	7031.00	0.11	6004
6005	35	0.27	13648.67	0.20	6005
6101	20	0.15	13983.00	0.21	6101
6102	39	0.30	5948.00	0.09	6102
6104	18	0.14	5814.95	0.09	6104
6105	28	0.21	11269.00	0.17	6105
6106	22	0.17	7766.00	0.12	6106
6201	45	0.34	5224.00	0.08	6201
6202	22	0.17	2662.00	0.04	6202
6204	25	0.19	3168.00	0.05	6204
6401	26	0.20	9000.00	0.14	6401
6402	14	0.11	4683.00	0.07	6402
6404	22	0.17	3278.00	0.05	6404
6405	29	0.22	4072.00	0.06	6405
6601	46	0.35	16346.00	0.25	6601
6602	39	0.30	10924.47	0.16	6602
6604	18	0.14	11957.00	0.18	6604
6605	49	0.37	26401.13	0.40	6605
6701	27	0.20	22312.42	0.34	6701
6702	58	0.44	9108.00	0.14	6702
6704	20	0.15	8928.00	0.13	6704
6705	30	0.23	19235.00	0.29	6705
6706	27	0.20	16933.00	0.25	6706
6901	62	0.47	17699.00	0.27	6901
6902	29	0.22	8148.00	0.12	6902
6904	23	0.17	7563.00	0.11	6904
7301	19	0.14	12058.00	0.18	7301
7302	18	0.14	5890.00	0.09	7302
7304	26	0.20	8123.00	0.12	7304
7305	40	0.30	14857.89	0.22	7305
7501	33	0.25	11587.00	0.17	7501
7502	25	0.19	3918.00	0.06	7502
7504	19	0.14	4608.00	0.07	7504
7505	38	0.29	4779.29	0.07	7505
7801	29	0.22	8012.00	0.12	7801
7802	24	0.18	5437.00	0.08	7802
7804	22	0.17	6944.00	0.10	7804
7805	31	0.23	8403.35	0.13	7805
7806	19	0.14	5344.76	0.08	7806
7901	17	0.13	7255.00	0.11	7901
7902	15	0.11	5421.00	0.08	7902
7904	29	0.22	10413.00	0.16	7904
7905	35	0.27	16973.00	0.25	7905
7906	35	0.27	13793.89	0.21	7906
8301	50	0.38	7335.00	0.11	8301
8302	16	0.12	4453.00	0.07	8302
8304	30	0.23	7021.00	0.11	8304
8601	37	0.28	9066.00	0.14	8601
8602	42	0.32	3610.00	0.05	8602
8604	43	0.33	8210.00	0.12	8604
8606	21	0.16	6453.62	0.10	8606
8901	43	0.33	45617.00	0.69	8901
8902	44	0.33	25400.22	0.38	8902

8904	19	0.14	13199.00	0.20	8904
8905	30	0.23	21093.87	0.32	8905
8906	21	0.16	12124.64	0.18	8906
9001	47	0.36	4280.00	0.06	9001
9002	23	0.17	2343.00	0.04	9002
9004	34	0.26	2880.00	0.04	9004
9101	27	0.20	31256.00	0.47	9101
9102	26	0.20	12079.00	0.18	9102
9103	16	0.12	2632.47	0.04	9103
9104	33	0.25	12609.00	0.19	9104
9106	23	0.17	3926.00	0.06	9106
9201	16	0.12	7872.00	0.12	9201
9202	17	0.13	4777.00	0.07	9202
9204	49	0.37	9802.55	0.15	9204
9501	28	0.21	6823.00	0.10	9501
9502	22	0.17	5207.00	0.08	9502
9504	35	0.27	11311.00	0.17	9504
9505	25	0.19	9835.00	0.15	9505
9506	20	0.15	9817.00	0.15	9506
9601	54	0.41	14249.00	0.21	9601
9602	38	0.29	7501.00	0.11	9602
9604	23	0.17	7259.00	0.11	9604
9801	35	0.27	15876.00	0.24	9801
9802	15	0.11	7733.00	0.12	9802
9804	19	0.14	6997.00	0.11	9804
9805	33	0.25	9718.04	0.15	9805
10101	17	0.13	5420.00	0.08	10101
10102	17	0.13	3007.00	0.05	10102
10104	26	0.20	3413.00	0.05	10104
10105	26	0.20	3795.00	0.06	10105
10106	16	0.12	3238.59	0.05	10106
10301	21	0.16	13815.00	0.21	10301
10302	51	0.39	6051.00	0.09	10302
10304	24	0.18	8433.00	0.13	10304
10305	27	0.20	13250.00	0.20	10305
10306	21	0.16	9104.45	0.14	10306
10401	11	0.08	10414.00	0.16	10401
10402	15	0.11	3692.00	0.06	10402
10404	60	0.45	7852.16	0.12	10404
10501	13	0.10	14407.00	0.22	10501
10502	14	0.11	4367.00	0.07	10502
10504	18	0.14	7604.00	0.11	10504
10505	20	0.15	9233.00	0.14	10505
10506	26	0.20	9897.00	0.15	10506
10801	21	0.16	13965.00	0.21	10801
10802	27	0.20	8614.46	0.13	10802
10804	33	0.25	17979.39	0.27	10804
10806	18	0.14	10099.00	0.15	10806
10901	26	0.20	8938.00	0.13	10901
10902	36	0.27	6956.00	0.10	10902
10904	33	0.25	14526.00	0.22	10904
10905	74	0.56	37103.00	0.56	10905
11001	48	0.36	42506.00	0.64	11001
11002	36	0.27	22418.14	0.34	11002
11004	22	0.17	13779.00	0.21	11004
11005	19	0.14	14026.00	0.21	11005

11006	21	0.16	8647.00	0.13	11006
11201	39	0.30	6162.00	0.09	11201
11202	24	0.18	3629.00	0.05	11202
11204	19	0.14	3608.00	0.05	11204
11301	19	0.14	6138.00	0.09	11301
11302	18	0.14	3012.00	0.05	11302
11304	27	0.20	3082.00	0.05	11304
11305	39	0.30	5351.81	0.08	11305
11701	32	0.24	20810.00	0.31	11701
11702	18	0.14	8889.00	0.13	11702
11704	24	0.18	18602.00	0.28	11704
11705	48	0.36	26131.60	0.39	11705
11801	51	0.39	5034.00	0.08	11801
11802	26	0.20	3283.00	0.05	11802
11804	29	0.22	3530.00	0.05	11804
11901	44	0.33	8420.00	0.13	11901
11902	27	0.20	4733.00	0.07	11902
11904	23	0.17	4476.00	0.07	11904
12001	28	0.21	12262.00	0.18	12001
12002	41	0.31	8242.18	0.12	12002
12004	19	0.14	4284.00	0.06	12004
12005	40	0.30	15488.61	0.23	12005
12101	15	0.11	10989.37	0.17	12101
12102	37	0.28	9864.00	0.15	12102
12104	16	0.12	9538.00	0.14	12104
12105	48	0.36	18698.00	0.28	12105
12301	30	0.23	15274.68	0.23	12301
12302	23	0.17	13357.00	0.20	12302
12303	39	0.30	4094.00	0.06	12303
12304	34	0.26	19980.00	0.30	12304
12305	56	0.42	33148.00	0.50	12305
12306	37	0.28	19679.13	0.30	12306
12401	46	0.35	78724.00	1.18	12401
12402	24	0.18	28224.00	0.42	12402
12403	31	0.23	13987.00	0.21	12403
12404	17	0.13	16728.00	0.25	12404
12405	35	0.27	46862.00	0.70	12405
12406	18	0.14	23895.00	0.36	12406
12501	41	0.31	28526.00	0.43	12501
12502	36	0.27	15812.00	0.24	12502
12504	34	0.26	21286.00	0.32	12504
12505	60	0.45	46190.10	0.69	12505
12601	31	0.23	13120.00	0.20	12601
12602	28	0.21	8984.00	0.13	12602
12604	20	0.15	7705.00	0.12	12604
12605	36	0.27	11347.47	0.17	12605
12701	20	0.15	7854.00	0.12	12701
12702	19	0.14	4245.00	0.06	12702
12704	20	0.15	3097.00	0.05	12704
12705	44	0.33	5343.50	0.08	12705
12801	31	0.23	3509.00	0.05	12801
12802	19	0.14	1952.00	0.03	12802
12804	37	0.28	3915.00	0.06	12804
12901	64	0.48	8987.73	0.13	12901
12902	32	0.24	3445.33	0.05	12902
12904	23	0.17	3556.00	0.05	12904

13101	40	0.30	4693.00	0.07	13101
13102	18	0.14	2670.00	0.04	13102
13104	23	0.17	2106.00	0.03	13104
28001	47	0.36	7232.00	0.11	28001
28002	46	0.35	7961.00	0.12	28002
28004	25	0.19	1964.00	0.03	28004
28701	71	0.54	4777.00	0.07	28701
28702	31	0.23	2853.00	0.04	28702
28704	17	0.13	1167.00	0.02	28704
32101	75	0.57	8917.00	0.13	32101
32102	31	0.23	2357.00	0.04	32102
32104	21	0.16	1637.00	0.02	32104
32601	59	0.45	5801.00	0.09	32601
32602	24	0.18	2759.00	0.04	32602
32604	15	0.11	1274.00	0.02	32604
33001	29	0.22	8407.00	0.13	33001
33002	26	0.20	5279.00	0.08	33002
36601	28	0.21	3905.00	0.06	36601
36602	23	0.17	3241.00	0.05	36602
36604	46	0.35	7422.00	0.11	36604
38501	44	0.33	7694.00	0.12	38501
38502	28	0.21	4352.00	0.07	38502
38504	17	0.13	3754.00	0.06	38504
60601	47	0.36	21206.00	0.32	60601
60602	36	0.27	14494.00	0.22	60602
60701	61	0.46	17977.00	0.27	60701
60702	34	0.26	12116.00	0.18	60702
60901	48	0.36	26765.00	0.40	60901
60902	46	0.35	14561.00	0.22	60902
61201	50	0.38	30891.00	0.46	61201
61202	17	0.13	4059.00	0.06	61202
61601	31	0.23	3876.00	0.06	61601
61602	30	0.23	4745.37	0.07	61602
61701	70	0.53	17460.00	0.26	61701
61702	25	0.19	8771.00	0.13	61702
62001	38	0.29	5973.00	0.09	62001
62002	18	0.14	2954.00	0.04	62002
62004	17	0.13	4094.00	0.06	62004
62101	27	0.20	16527.11	0.25	62101
62102	20	0.15	6184.00	0.09	62102
62201	47	0.36	18890.00	0.28	62201
62202	17	0.13	7117.00	0.11	62202
63301	41	0.31	11686.00	0.18	63301
63302	37	0.28	8247.00	0.12	63302
63802	65	0.49	11637.00	0.17	63802
64001	40	0.30	9169.00	0.14	64001
64002	24	0.18	6226.00	0.09	64002
80401	42	0.32	7115.00	0.11	80401
80402	21	0.16	3736.00	0.06	80402
80501	36	0.27	5868.00	0.09	80501
80502	20	0.15	3887.00	0.06	80502
80601	62	0.47	9933.00	0.15	80601
80602	23	0.17	4904.00	0.07	80602
713901	61	0.46	6830.00	0.10	713901
713902	39	0.30	3461.00	0.05	713902
999001	5	0.04	54026.74	0.81	999001

999002	42	0.32	90235.00	1.36	999002
999101	39	0.30	75977.00	1.14	999101
999102	14	0.11	20715.00	0.31	999102
999103	72	0.55	44392.11	0.67	999103
999104	26	0.20	43024.00	0.65	999104
999105	240	1.82	374222.50	5.62	999105
999106	156	1.18	301168.40	4.52	999106
999201	29	0.22	47918.68	0.72	999201
999202	26	0.20	19199.00	0.29	999202
999203	26	0.20	26905.50	0.40	999203
999204	43	0.33	73893.00	1.11	999204
999205	169	1.28	265529.90	3.99	999205
999206	184	1.39	302280.30	4.54	999206
999301	35	0.27	60093.37	0.90	999301
999302	25	0.19	18952.00	0.28	999302
999303	69	0.52	41481.75	0.62	999303
999304	33	0.25	63748.00	0.96	999304
999305	244	1.85	413637.60	6.21	999305
999306	187	1.42	376806.10	5.66	999306

WRWT1 -
Replicated/JackKnife Weight 1

	Unweighted		Weighted		
Value	**Count**	**Percent**	**Count**	**Percent**	**Formatted Value**
0.000 -- 94.570	1390	10.52	185171.20	2.78	Minimum to 10th Percentile
95.451 -- 151.162	1909	14.45	227145.90	3.41	>10th to 25th Percentile
151.525 -- 317.752	3354	25.40	723054.90	10.86	>25th to 50th Percentile
321.545 -- 608.322	3281	24.84	1431305.00	21.50	>50th to 75th Percentile
609.634 -- 1599.175	2185	16.54	2028199.00	30.46	>75th to 90th Percentile
1645.136 -- 10852.17	1088	8.24	2063344.00	30.99	>90th to 100th Percentile

WRWT2 -
Replicated/JackKnife Weight 2

	Unweighted		Weighted		
Value	**Count**	**Percent**	**Count**	**Percent**	**Formatted Value**
0.000 -- 92.575	1377	10.43	210379.90	3.16	Minimum to 10th Percentile
93.051 -- 146.672	1907	14.44	223413.00	3.36	>10th to 25th Percentile
147.579 -- 312.099	3321	25.15	702968.50	10.56	>25th to 50th Percentile
312.961 -- 602.058	3352	25.38	1453114.00	21.82	>50th to 75th Percentile
604.013 -- 1599.175	2005	15.18	1759954.00	26.43	>75th to 90th Percentile
1607.983 -- 10852.17	1245	9.43	2308391.00	34.67	>90th to 100th Percentile

WRWT3 -

Replicated/JackKnife Weight 3

	Unweighted		Weighted		
Value	**Count**	**Percent**	**Count**	**Percent**	**Formatted Value**
0.000 -- 92.575	1344	10.18	192479.70	2.89	Minimum to 10th Percentile
93.229 -- 149.052	1925	14.58	225924.00	3.39	>10th to 25th Percentile
149.665 -- 317.718	3356	25.41	716728.20	10.76	>25th to 50th Percentile
322.815 -- 592.327	3272	24.77	1417668.00	21.29	>50th to 75th Percentile
596.821 -- 1579.093	2062	15.61	1796631.00	26.98	>75th to 90th Percentile
1598.405 -- 10852.17	1248	9.45	2308789.00	34.68	>90th to 100th Percentile

WRWT4 -
Replicated/JackKnife Weight 4

	Unweighted		Weighted		
Value	**Count**	**Percent**	**Count**	**Percent**	**Formatted Value**
0.000 -- 92.575	1389	10.52	191509.80	2.88	Minimum to 10th Percentile
94.024 -- 148.397	1855	14.05	218319.60	3.28	>10th to 25th Percentile
149.665 -- 317.752	3421	25.90	732976.00	11.01	>25th to 50th Percentile
319.242 -- 602.058	3285	24.87	1433683.00	21.53	>50th to 75th Percentile
604.013 -- 1592.425	2004	15.17	1758878.00	26.42	>75th to 90th Percentile
1598.405 -- 10852.17	1253	9.49	2322854.00	34.89	>90th to 100th Percentile

WRWT5 -
Replicated/JackKnife Weight 5

	Unweighted		Weighted		
Value	**Count**	**Percent**	**Count**	**Percent**	**Formatted Value**
0.000 -- 92.220	1329	10.06	186420.20	2.80	Minimum to 10th Percentile
93.051 -- 150.269	1985	15.03	234263.00	3.52	>10th to 25th Percentile
151.525 -- 317.718	3306	25.03	707524.50	10.63	>25th to 50th Percentile
320.242 -- 602.058	3337	25.27	1455030.00	21.85	>50th to 75th Percentile
604.013 -- 1585.731	2165	16.39	2019697.00	30.33	>75th to 90th Percentile
1645.136 -- 10784.02	1085	8.22	2055285.00	30.87	>90th to 100th Percentile

WRWT6 -
Replicated/JackKnife Weight 6

	Unweighted		Weighted		
Value	**Count**	**Percent**	**Count**	**Percent**	**Formatted Value**
0.000 -- 93.229	1360	10.30	184069.50	2.76	Minimum to 10th Percentile
95.186 -- 150.484	1952	14.78	231320.00	3.47	>10th to 25th Percentile
151.525 -- 314.665	3307	25.04	708847.10	10.65	>25th to 50th Percentile
316.959 -- 592.327	3277	24.81	1420184.00	21.33	>50th to 75th Percentile
592.525 -- 1572.511	2060	15.60	1795062.00	26.96	>75th to 90th Percentile
1588.940 -- 10784.02	1251	9.47	2318737.00	34.83	>90th to 100th Percentile

WRWT7 -
Replicated/JackKnife Weight 7

	Unweighted		Weighted		
Value	**Count**	**Percent**	**Count**	**Percent**	**Formatted Value**
0.000 -- 93.602	1386	10.49	191929.10	2.88	Minimum to 10th Percentile
95.337 -- 150.697	1903	14.41	225310.30	3.38	>10th to 25th Percentile
151.525 -- 317.718	3390	25.67	732264.90	11.00	>25th to 50th Percentile
319.142 -- 590.657	3197	24.21	1389540.00	20.87	>50th to 75th Percentile
601.746 -- 1585.731	2083	15.77	1807993.00	27.15	>75th to 90th Percentile
1598.405 -- 10784.02	1248	9.45	2311182.00	34.71	>90th to 100th Percentile

WRWT8 -
Replicated/JackKnife Weight 8

	Unweighted		Weighted		
Value	**Count**	**Percent**	**Count**	**Percent**	**Formatted Value**
0.000 -- 92.575	1327	10.05	190163.70	2.86	Minimum to 10th Percentile
93.602 -- 147.196	1976	14.96	233173.60	3.50	>10th to 25th Percentile
147.828 -- 314.665	3338	25.27	717522.80	10.78	>25th to 50th Percentile
317.477 -- 602.058	3287	24.89	1429212.00	21.47	>50th to 75th Percentile
604.013 -- 1579.040	2034	15.40	1779411.00	26.73	>75th to 90th Percentile
1607.983 -- 10784.02	1245	9.43	2308736.00	34.67	>90th to 100th Percentile

WRWT9 -
Replicated/JackKnife Weight 9

	Unweighted		Weighted		
Value	**Count**	**Percent**	**Count**	**Percent**	**Formatted Value**
0.000 -- 94.827	1392	10.54	193417.70	2.90	Minimum to 10th Percentile
95.186 -- 149.052	1891	14.32	224055.30	3.37	>10th to 25th Percentile
149.665 -- 316.959	3338	25.27	713356.70	10.71	>25th to 50th Percentile
317.686 -- 595.279	3304	25.02	1435428.00	21.56	>50th to 75th Percentile
601.746 -- 1592.425	2196	16.63	2036685.00	30.59	>75th to 90th Percentile
1656.882 -- 10784.02	1086	8.22	2055276.00	30.87	>90th to 100th Percentile

WRWT10 -
Replicated/JackKnife Weight 10

	Unweighted		Weighted		
Value	**Count**	**Percent**	**Count**	**Percent**	**Formatted Value**
0.000 -- 93.051	1335	10.11	183016.20	2.75	Minimum to 10th Percentile
94.360 -- 149.063	1903	14.41	222618.70	3.34	>10th to 25th Percentile
149.665 -- 317.718	3416	25.87	730451.70	10.97	>25th to 50th Percentile
320.242 -- 591.395	3223	24.40	1396960.00	20.98	>50th to 75th Percentile
596.821 -- 1572.458	2078	15.73	1807108.00	27.14	>75th to 90th Percentile
1593.573 -- 10784.02	1252	9.48	2318065.00	34.82	>90th to 100th Percentile

WRWT11 -
Replicated/JackKnife Weight 11

	Unweighted		Weighted		
Value	**Count**	**Percent**	**Count**	**Percent**	**Formatted Value**
0.000 -- 93.051	1322	10.01	194380.80	2.92	Minimum to 10th Percentile
94.827 -- 149.052	1996	15.11	235027.30	3.53	>10th to 25th Percentile
150.697 -- 312.961	3286	24.88	702387.00	10.55	>25th to 50th Percentile
314.665 -- 595.279	3255	24.65	1399992.00	21.03	>50th to 75th Percentile
596.634 -- 1579.093	2087	15.80	1798087.00	27.01	>75th to 90th Percentile
1594.333 -- 10784.02	1261	9.55	2328346.00	34.97	>90th to 100th Percentile

WRWT12 -
Replicated/JackKnife Weight 12

	Unweighted		Weighted		
Value	**Count**	**Percent**	**Count**	**Percent**	**Formatted Value**
0.000 -- 91.048	1363	10.32	208251.80	3.13	Minimum to 10th Percentile
94.360 -- 149.052	1942	14.70	229181.00	3.44	>10th to 25th Percentile
149.665 -- 317.718	3336	25.26	714237.00	10.73	>25th to 50th Percentile
320.242 -- 602.957	3255	24.65	1408757.00	21.16	>50th to 75th Percentile
604.914 -- 1572.511	2064	15.63	1797301.00	26.99	>75th to 90th Percentile
1612.671 -- 13480.02	1247	9.44	2300492.00	34.55	>90th to 100th Percentile

WRWT13 -
Replicated/JackKnife Weight 13

	Unweighted		Weighted		
Value	**Count**	**Percent**	**Count**	**Percent**	**Formatted Value**
0.000 -- 93.051	1328	10.06	194106.70	2.92	Minimum to 10th Percentile
94.401 -- 149.052	1988	15.05	233873.60	3.51	>10th to 25th Percentile
150.150 -- 316.860	3302	25.00	707002.50	10.62	>25th to 50th Percentile
319.142 -- 597.459	3270	24.76	1413908.00	21.24	>50th to 75th Percentile
604.914 -- 1592.425	2073	15.70	1801737.00	27.06	>75th to 90th Percentile
1593.573 -- 10784.02	1246	9.43	2307592.00	34.66	>90th to 100th Percentile

WRWT14 -
Replicated/JackKnife Weight 14

	Unweighted		Weighted		
Value	**Count**	**Percent**	**Count**	**Percent**	**Formatted Value**
0.000 -- 94.401	1365	10.34	194420.60	2.92	Minimum to 10th Percentile
95.186 -- 150.150	1933	14.64	227480.80	3.42	>10th to 25th Percentile
150.697 -- 316.959	3310	25.06	705827.30	10.60	>25th to 50th Percentile
317.686 -- 597.459	3298	24.97	1426113.00	21.42	>50th to 75th Percentile
604.914 -- 1579.040	2053	15.54	1790369.00	26.89	>75th to 90th Percentile
1603.065 -- 10784.02	1248	9.45	2314009.00	34.75	>90th to 100th Percentile

WRWT15 -
Replicated/JackKnife Weight 15

	Unweighted		Weighted		
Value	**Count**	**Percent**	**Count**	**Percent**	**Formatted Value**
0.000 -- 91.567	1333	10.09	197385.40	2.96	Minimum to 10th Percentile
92.575 -- 149.052	1967	14.89	230540.50	3.46	>10th to 25th Percentile
149.696 -- 316.860	3304	25.02	703062.00	10.56	>25th to 50th Percentile
317.686 -- 590.657	3246	24.58	1393458.00	20.93	>50th to 75th Percentile
596.634 -- 1599.175	2106	15.95	1818002.00	27.30	>75th to 90th Percentile
1603.065 -- 10784.02	1251	9.47	2315772.00	34.78	>90th to 100th Percentile

WRWT16 -
Replicated/JackKnife Weight 16

	Unweighted		Weighted		
Value	**Count**	**Percent**	**Count**	**Percent**	**Formatted Value**
0.000 -- 92.765	1354	10.25	194158.00	2.92	Minimum to 10th Percentile
94.401 -- 148.397	1877	14.21	218454.40	3.28	>10th to 25th Percentile
149.665 -- 319.142	3390	25.67	719222.20	10.80	>25th to 50th Percentile
320.919 -- 597.459	3248	24.59	1400357.00	21.03	>50th to 75th Percentile
601.746 -- 1592.425	2089	15.82	1810422.00	27.19	>75th to 90th Percentile
1603.065 -- 10784.02	1249	9.46	2315606.00	34.78	>90th to 100th Percentile

WRWT17 -
Replicated/JackKnife Weight 17

	Unweighted		Weighted		
Value	**Count**	**Percent**	**Count**	**Percent**	**Formatted Value**
0.000 -- 92.765	1398	10.59	210437.00	3.16	Minimum to 10th Percentile
94.360 -- 148.397	1898	14.37	224328.50	3.37	>10th to 25th Percentile
149.665 -- 316.959	3313	25.09	704984.20	10.59	>25th to 50th Percentile
320.919 -- 607.482	3335	25.25	1446455.00	21.72	>50th to 75th Percentile
608.052 -- 1585.731	2017	15.27	1767040.00	26.54	>75th to 90th Percentile
1593.466 -- 10784.02	1246	9.43	2304975.00	34.62	>90th to 100th Percentile

WRWT18 -
Replicated/JackKnife Weight 18

	Unweighted		Weighted		
Value	**Count**	**Percent**	**Count**	**Percent**	**Formatted Value**
0.000 -- 92.575	1340	10.15	179147.80	2.69	Minimum to 10th Percentile
94.360 -- 149.788	1943	14.71	228585.90	3.43	>10th to 25th Percentile
151.873 -- 313.552	3333	25.24	712753.90	10.70	>25th to 50th Percentile
314.665 -- 602.058	3292	24.93	1427066.00	21.43	>50th to 75th Percentile
608.322 -- 1572.511	2046	15.49	1787326.00	26.84	>75th to 90th Percentile
1602.784 -- 10784.02	1253	9.49	2323340.00	34.89	>90th to 100th Percentile

WRWT19 -
Replicated/JackKnife Weight 19

	Unweighted		Weighted		
Value	**Count**	**Percent**	**Count**	**Percent**	**Formatted Value**
0.000 -- 92.318	1342	10.16	205152.70	3.08	Minimum to 10th Percentile
94.360 -- 149.052	1962	14.86	230948.90	3.47	>10th to 25th Percentile
149.696 -- 319.142	3310	25.06	707435.90	10.63	>25th to 50th Percentile
320.242 -- 597.607	3271	24.77	1410866.00	21.19	>50th to 75th Percentile
601.746 -- 1599.175	2073	15.70	1797986.00	27.00	>75th to 90th Percentile
1603.065 -- 13480.02	1249	9.46	2305830.00	34.63	>90th to 100th Percentile

WRWT20 -
Replicated/JackKnife Weight 20

	Unweighted		Weighted		
Value	**Count**	**Percent**	**Count**	**Percent**	**Formatted Value**
0.000 -- 92.765	1332	10.09	185601.40	2.79	Minimum to 10th Percentile
94.360 -- 149.052	1891	14.32	220515.80	3.31	>10th to 25th Percentile
149.665 -- 319.142	3394	25.70	721308.70	10.83	>25th to 50th Percentile
320.357 -- 596.763	3260	24.68	1408755.00	21.16	>50th to 75th Percentile
597.607 -- 1592.425	2081	15.76	1806121.00	27.13	>75th to 90th Percentile
1603.065 -- 10780.22	1249	9.46	2315918.00	34.78	>90th to 100th Percentile

WRWT21 -
Replicated/JackKnife Weight 21

	Unweighted		Weighted		
Value	**Count**	**Percent**	**Count**	**Percent**	**Formatted Value**
0.000 -- 94.712	1417	10.73	203522.80	3.06	Minimum to 10th Percentile
95.186 -- 149.052	1860	14.08	218751.90	3.29	>10th to 25th Percentile
149.665 -- 317.686	3339	25.28	708798.20	10.65	>25th to 50th Percentile
320.242 -- 599.306	3237	24.51	1391919.00	20.91	>50th to 75th Percentile
601.746 -- 1592.425	2105	15.94	1820385.00	27.34	>75th to 90th Percentile
1607.983 -- 10784.02	1249	9.46	2314843.00	34.77	>90th to 100th Percentile

WRWT22 -
Replicated/JackKnife Weight 22

	Unweighted		Weighted		
Value	**Count**	**Percent**	**Count**	**Percent**	**Formatted Value**
0.000 -- 91.706	1336	10.12	196697.40	2.95	Minimum to 10th Percentile
92.765 -- 148.119	1944	14.72	227182.90	3.41	>10th to 25th Percentile
149.696 -- 320.357	3339	25.28	709771.50	10.66	>25th to 50th Percentile
320.919 -- 602.394	3273	24.78	1412987.00	21.22	>50th to 75th Percentile
604.914 -- 1572.511	2069	15.67	1800908.00	27.05	>75th to 90th Percentile
1607.983 -- 10780.22	1246	9.43	2310673.00	34.70	>90th to 100th Percentile

WRWT23 -
Replicated/JackKnife Weight 23

	Unweighted		Weighted		
Value	**Count**	**Percent**	**Count**	**Percent**	**Formatted Value**
0.000 -- 92.765	1391	10.53	208099.90	3.13	Minimum to 10th Percentile
95.511 -- 150.484	1923	14.56	228394.80	3.43	>10th to 25th Percentile
150.697 -- 317.686	3294	24.94	703830.00	10.57	>25th to 50th Percentile
319.142 -- 599.306	3270	24.76	1408245.00	21.15	>50th to 75th Percentile
604.914 -- 1592.425	2083	15.77	1803836.00	27.09	>75th to 90th Percentile
1607.983 -- 10784.02	1246	9.43	2305814.00	34.63	>90th to 100th Percentile

WRWT24 -
Replicated/JackKnife Weight 24

	Unweighted		Weighted		
Value	**Count**	**Percent**	**Count**	**Percent**	**Formatted Value**
0.000 -- 91.048	1344	10.18	212676.20	3.19	Minimum to 10th Percentile
92.575 -- 147.196	1988	15.05	233759.60	3.51	>10th to 25th Percentile
148.397 -- 316.959	3303	25.01	707036.00	10.62	>25th to 50th Percentile
317.686 -- 602.446	3281	24.84	1421426.00	21.35	>50th to 75th Percentile
604.914 -- 1592.425	2047	15.50	1785363.00	26.81	>75th to 90th Percentile
1607.983 -- 13480.02	1244	9.42	2297959.00	34.51	>90th to 100th Percentile

WRWT25 -
Replicated/JackKnife Weight 25

	Unweighted		Weighted		
Value	**Count**	**Percent**	**Count**	**Percent**	**Formatted Value**
0.000 -- 95.186	1384	10.48	196803.20	2.96	Minimum to 10th Percentile
95.511 -- 149.052	1883	14.26	220961.30	3.32	>10th to 25th Percentile
149.665 -- 315.846	3340	25.29	708977.10	10.65	>25th to 50th Percentile
316.959 -- 602.446	3336	25.26	1448897.00	21.76	>50th to 75th Percentile
606.229 -- 1579.040	2014	15.25	1765797.00	26.52	>75th to 90th Percentile
1598.405 -- 10784.02	1250	9.46	2316784.00	34.80	>90th to 100th Percentile

WRWT26 -
Replicated/JackKnife Weight 26

	Unweighted		Weighted		
Value	**Count**	**Percent**	**Count**	**Percent**	**Formatted Value**
0.000 -- 92.575	1357	10.27	193168.60	2.90	Minimum to 10th Percentile
93.242 -- 150.150	1913	14.48	224371.00	3.37	>10th to 25th Percentile
150.697 -- 316.959	3337	25.27	709511.00	10.66	>25th to 50th Percentile
320.242 -- 602.058	3335	25.25	1449358.00	21.77	>50th to 75th Percentile
604.914 -- 1572.511	2002	15.16	1747905.00	26.25	>75th to 90th Percentile
1588.940 -- 10784.02	1263	9.56	2333906.00	35.05	>90th to 100th Percentile

WRWT27 -
Replicated/JackKnife Weight 27

	Unweighted		Weighted		
Value	**Count**	**Percent**	**Count**	**Percent**	**Formatted Value**
0.000 -- 90.791	1327	10.05	193139.40	2.90	Minimum to 10th Percentile
91.525 -- 147.196	1981	15.00	232480.40	3.49	>10th to 25th Percentile
148.119 -- 314.665	3297	24.96	702839.20	10.56	>25th to 50th Percentile
316.240 -- 592.525	3288	24.90	1418722.00	21.31	>50th to 75th Percentile
596.763 -- 1592.425	2218	16.79	2036313.00	30.58	>75th to 90th Percentile
1594.333 -- 10784.02	1096	8.30	2074726.00	31.16	>90th to 100th Percentile

WRWT28 -
Replicated/JackKnife Weight 28

	Unweighted		Weighted		
Value	**Count**	**Percent**	**Count**	**Percent**	**Formatted Value**
0.000 -- 93.630	1359	10.29	198854.40	2.99	Minimum to 10th Percentile
94.609 -- 150.234	1952	14.78	230574.30	3.46	>10th to 25th Percentile
151.731 -- 313.552	3295	24.95	702922.50	10.56	>25th to 50th Percentile
314.665 -- 602.058	3304	25.02	1426748.00	21.43	>50th to 75th Percentile
606.229 -- 1572.511	2036	15.42	1766805.00	26.54	>75th to 90th Percentile
1579.482 -- 10784.02	1261	9.55	2332316.00	35.03	>90th to 100th Percentile

WRWT29 -
Replicated/JackKnife Weight 29

	Unweighted		Weighted		
Value	**Count**	**Percent**	**Count**	**Percent**	**Formatted Value**
0.000 -- 94.731	1358	10.28	188223.60	2.83	Minimum to 10th Percentile
95.186 -- 148.119	1906	14.43	223173.00	3.35	>10th to 25th Percentile
149.665 -- 316.025	3363	25.46	717369.80	10.77	>25th to 50th Percentile
316.860 -- 599.306	3296	24.96	1431957.00	21.51	>50th to 75th Percentile
604.914 -- 1572.458	2034	15.40	1780215.00	26.74	>75th to 90th Percentile
1598.405 -- 10784.02	1250	9.46	2317282.00	34.80	>90th to 100th Percentile

WRWT30 -
Replicated/JackKnife Weight 30

	Unweighted		Weighted		
Value	**Count**	**Percent**	**Count**	**Percent**	**Formatted Value**
0.000 -- 91.567	1355	10.26	190897.90	2.87	Minimum to 10th Percentile
94.886 -- 148.435	1947	14.74	229945.00	3.45	>10th to 25th Percentile
149.052 -- 314.665	3313	25.09	709014.30	10.65	>25th to 50th Percentile
315.846 -- 602.446	3296	24.96	1427660.00	21.44	>50th to 75th Percentile
604.914 -- 1592.425	2046	15.49	1782583.00	26.77	>75th to 90th Percentile
1617.676 -- 10784.02	1250	9.46	2318120.00	34.82	>90th to 100th Percentile

WRWT31 -
Replicated/JackKnife Weight 31

	Unweighted		Weighted		
Value	**Count**	**Percent**	**Count**	**Percent**	**Formatted Value**
0.000 -- 94.093	1363	10.32	206803.60	3.11	Minimum to 10th Percentile
95.752 -- 149.052	1901	14.39	223631.10	3.36	>10th to 25th Percentile
149.665 -- 320.986	3373	25.54	720600.10	10.82	>25th to 50th Percentile
321.886 -- 602.058	3311	25.07	1442597.00	21.67	>50th to 75th Percentile
606.229 -- 1598.405	1945	14.73	1659544.00	24.92	>75th to 90th Percentile
1599.175 -- 13480.02	1314	9.95	2405043.00	36.12	>90th to 100th Percentile

WRWT32 -
Replicated/JackKnife Weight 32

	Unweighted		Weighted		
Value	**Count**	**Percent**	**Count**	**Percent**	**Formatted Value**
0.000 -- 93.602	1365	10.34	186767.70	2.81	Minimum to 10th Percentile
94.886 -- 148.435	1939	14.68	229263.10	3.44	>10th to 25th Percentile
149.052 -- 319.564	3326	25.18	713393.30	10.71	>25th to 50th Percentile
320.919 -- 591.307	3288	24.90	1428477.00	21.45	>50th to 75th Percentile
599.306 -- 1572.511	2038	15.43	1783533.00	26.79	>75th to 90th Percentile
1598.296 -- 10784.02	1251	9.47	2316785.00	34.80	>90th to 100th Percentile

WRWT33 -
Replicated/JackKnife Weight 33

	Unweighted		Weighted		
Value	**Count**	**Percent**	**Count**	**Percent**	**Formatted Value**
0.000 -- 92.318	1348	10.21	205872.30	3.09	Minimum to 10th Percentile
93.229 -- 149.052	1956	14.81	230374.40	3.46	>10th to 25th Percentile
149.696 -- 315.846	3319	25.13	708829.50	10.65	>25th to 50th Percentile
317.610 -- 599.306	3267	24.74	1410044.00	21.18	>50th to 75th Percentile
601.746 -- 1599.175	2074	15.70	1798135.00	27.01	>75th to 90th Percentile
1617.676 -- 10784.02	1243	9.41	2304964.00	34.62	>90th to 100th Percentile

WRWT34 -
Replicated/JackKnife Weight 34

	Unweighted		Weighted		
Value	**Count**	**Percent**	**Count**	**Percent**	**Formatted Value**
0.000 -- 93.630	1357	10.27	190585.70	2.86	Minimum to 10th Percentile
94.360 -- 149.052	1926	14.58	226708.00	3.40	>10th to 25th Percentile
149.696 -- 319.564	3339	25.28	713014.70	10.71	>25th to 50th Percentile
319.692 -- 602.446	3283	24.86	1422438.00	21.36	>50th to 75th Percentile
604.914 -- 1585.731	2053	15.54	1790131.00	26.89	>75th to 90th Percentile
1588.940 -- 10784.02	1249	9.46	2315342.00	34.77	>90th to 100th Percentile

WRWT35 -
Replicated/JackKnife Weight 35

	Unweighted		Weighted		
Value	**Count**	**Percent**	**Count**	**Percent**	**Formatted Value**
0.000 -- 94.640	1410	10.68	198109.50	2.98	Minimum to 10th Percentile
95.186 -- 149.052	1890	14.31	224603.20	3.37	>10th to 25th Percentile
149.665 -- 319.564	3316	25.11	709536.50	10.66	>25th to 50th Percentile
320.958 -- 599.306	3257	24.66	1404620.00	21.10	>50th to 75th Percentile
601.746 -- 1579.093	2073	15.70	1788259.00	26.86	>75th to 90th Percentile
1594.333 -- 10784.02	1261	9.55	2333092.00	35.04	>90th to 100th Percentile

WRWT36 -
Replicated/JackKnife Weight 36

	Unweighted		Weighted		
Value	**Count**	**Percent**	**Count**	**Percent**	**Formatted Value**
0.000 -- 91.567	1348	10.21	196390.60	2.95	Minimum to 10th Percentile
94.360 -- 148.435	1966	14.89	231559.70	3.48	>10th to 25th Percentile
149.052 -- 321.054	3357	25.42	722621.30	10.85	>25th to 50th Percentile
321.732 -- 599.306	3228	24.44	1400639.00	21.04	>50th to 75th Percentile
604.914 -- 1588.612	1990	15.07	1685910.00	25.32	>75th to 90th Percentile
1592.425 -- 10784.02	1318	9.98	2421099.00	36.36	>90th to 100th Percentile

WRWT37 -
Replicated/JackKnife Weight 37

	Unweighted		Weighted		
Value	**Count**	**Percent**	**Count**	**Percent**	**Formatted Value**
0.000 -- 93.229	1355	10.26	190610.40	2.86	Minimum to 10th Percentile
94.360 -- 148.435	1901	14.39	223757.60	3.36	>10th to 25th Percentile
149.665 -- 319.142	3353	25.39	714506.20	10.73	>25th to 50th Percentile
320.958 -- 608.347	3316	25.11	1437384.00	21.59	>50th to 75th Percentile
610.474 -- 1585.731	2033	15.39	1776769.00	26.69	>75th to 90th Percentile
1588.940 -- 10784.02	1249	9.46	2315193.00	34.77	>90th to 100th Percentile

WRWT38 -
Replicated/JackKnife Weight 38

	Unweighted		Weighted		
Value	**Count**	**Percent**	**Count**	**Percent**	**Formatted Value**
0.000 -- 93.242	1345	10.18	196290.40	2.95	Minimum to 10th Percentile
94.570 -- 148.435	1944	14.72	227583.40	3.42	>10th to 25th Percentile
149.696 -- 312.524	3329	25.21	708474.00	10.64	>25th to 50th Percentile
313.552 -- 602.446	3276	24.81	1415325.00	21.26	>50th to 75th Percentile
604.914 -- 1585.731	2065	15.64	1796636.00	26.98	>75th to 90th Percentile
1598.405 -- 10784.02	1248	9.45	2313911.00	34.75	>90th to 100th Percentile

WRWT39 -
Replicated/JackKnife Weight 39

	Unweighted		Weighted		
Value	**Count**	**Percent**	**Count**	**Percent**	**Formatted Value**
0.000 -- 93.229	1343	10.17	182886.60	2.75	Minimum to 10th Percentile
94.886 -- 148.435	1970	14.92	233775.90	3.51	>10th to 25th Percentile
149.696 -- 317.610	3294	24.94	707771.50	10.63	>25th to 50th Percentile
319.564 -- 599.306	3295	24.95	1427534.00	21.44	>50th to 75th Percentile
601.746 -- 1592.425	2056	15.57	1791200.00	26.90	>75th to 90th Percentile
1598.405 -- 10784.02	1249	9.46	2315052.00	34.77	>90th to 100th Percentile

WRWT40 -
Replicated/JackKnife Weight 40

	Unweighted		Weighted		
Value	**Count**	**Percent**	**Count**	**Percent**	**Formatted Value**
0.000 -- 91.245	1342	10.16	197294.10	2.96	Minimum to 10th Percentile
93.051 -- 148.435	1956	14.81	230027.20	3.45	>10th to 25th Percentile
149.696 -- 313.552	3314	25.09	706155.80	10.61	>25th to 50th Percentile
317.610 -- 606.229	3297	24.96	1424631.00	21.40	>50th to 75th Percentile
607.036 -- 1599.175	2048	15.51	1782721.00	26.77	>75th to 90th Percentile
1607.983 -- 10784.02	1250	9.46	2317390.00	34.80	>90th to 100th Percentile

WRWT41 -
Replicated/JackKnife Weight 41

	Unweighted		Weighted		
Value	**Count**	**Percent**	**Count**	**Percent**	**Formatted Value**
0.000 -- 93.630	1344	10.18	181808.00	2.73	Minimum to 10th Percentile
94.609 -- 148.435	1913	14.48	224810.20	3.38	>10th to 25th Percentile
149.665 -- 321.732	3360	25.44	717752.10	10.78	>25th to 50th Percentile
322.305 -- 602.058	3299	24.98	1432341.00	21.51	>50th to 75th Percentile
606.229 -- 1592.425	2040	15.45	1782738.00	26.78	>75th to 90th Percentile
1607.983 -- 10784.02	1251	9.47	2318770.00	34.83	>90th to 100th Percentile

WRWT42 -
Replicated/JackKnife Weight 42

	Unweighted		Weighted		
Value	**Count**	**Percent**	**Count**	**Percent**	**Formatted Value**
0.000 -- 94.093	1327	10.05	181959.30	2.73	Minimum to 10th Percentile
95.301 -- 148.435	1983	15.01	234020.80	3.51	>10th to 25th Percentile
149.963 -- 319.564	3298	24.97	706987.80	10.62	>25th to 50th Percentile
320.958 -- 592.327	3259	24.68	1405412.00	21.11	>50th to 75th Percentile
596.763 -- 1565.984	2091	15.83	1813413.00	27.24	>75th to 90th Percentile
1588.940 -- 10784.02	1249	9.46	2316427.00	34.79	>90th to 100th Percentile

WRWT43 -
Replicated/JackKnife Weight 43

	Unweighted		Weighted		
Value	**Count**	**Percent**	**Count**	**Percent**	**Formatted Value**
0.000 -- 93.229	1343	10.17	179523.70	2.70	Minimum to 10th Percentile
94.093 -- 148.435	1969	14.91	232963.80	3.50	>10th to 25th Percentile
149.870 -- 316.860	3297	24.96	706958.40	10.62	>25th to 50th Percentile
319.564 -- 599.306	3300	24.99	1431046.00	21.49	>50th to 75th Percentile
602.446 -- 1572.511	2046	15.49	1787525.00	26.85	>75th to 90th Percentile
1579.587 -- 10784.02	1252	9.48	2320203.00	34.85	>90th to 100th Percentile

WRWT44 -
Replicated/JackKnife Weight 44

	Unweighted		Weighted		
Value	**Count**	**Percent**	**Count**	**Percent**	**Formatted Value**
0.000 -- 92.318	1349	10.21	189660.50	2.85	Minimum to 10th Percentile
94.609 -- 148.435	1975	14.95	233731.90	3.51	>10th to 25th Percentile
149.870 -- 319.564	3295	24.95	706271.60	10.61	>25th to 50th Percentile
321.732 -- 592.327	3291	24.92	1426856.00	21.43	>50th to 75th Percentile
596.763 -- 1570.344	1979	14.98	1680883.00	25.25	>75th to 90th Percentile
1585.731 -- 10784.02	1318	9.98	2420816.00	36.36	>90th to 100th Percentile

WRWT45 -
Replicated/JackKnife Weight 45

	Unweighted		Weighted		
Value	**Count**	**Percent**	**Count**	**Percent**	**Formatted Value**
0.000 -- 93.229	1333	10.09	191806.50	2.88	Minimum to 10th Percentile
94.609 -- 148.435	1927	14.59	225941.80	3.39	>10th to 25th Percentile
149.665 -- 317.027	3353	25.39	715095.70	10.74	>25th to 50th Percentile
317.610 -- 602.058	3335	25.25	1451097.00	21.79	>50th to 75th Percentile
606.229 -- 1592.257	2167	16.41	2007409.00	30.15	>75th to 90th Percentile
1594.333 -- 10784.02	1092	8.27	2066870.00	31.04	>90th to 100th Percentile

WRWT46 -
Replicated/JackKnife Weight 46

	Unweighted		Weighted		
Value	**Count**	**Percent**	**Count**	**Percent**	**Formatted Value**
0.000 -- 93.229	1377	10.43	193877.80	2.91	Minimum to 10th Percentile
94.083 -- 148.435	1869	14.15	219834.30	3.30	>10th to 25th Percentile
149.665 -- 319.564	3395	25.71	725194.70	10.89	>25th to 50th Percentile
320.240 -- 596.821	3209	24.30	1382927.00	20.77	>50th to 75th Percentile
601.746 -- 1585.731	2096	15.87	1802765.00	27.08	>75th to 90th Percentile
1594.333 -- 10852.17	1261	9.55	2333621.00	35.05	>90th to 100th Percentile

WRWT47 -
Replicated/JackKnife Weight 47

	Unweighted		Weighted		
Value	**Count**	**Percent**	**Count**	**Percent**	**Formatted Value**
0.000 -- 93.229	1400	10.60	207036.70	3.11	Minimum to 10th Percentile
94.969 -- 151.162	1905	14.42	225488.60	3.39	>10th to 25th Percentile
151.525 -- 319.242	3316	25.11	708828.50	10.65	>25th to 50th Percentile
321.732 -- 598.418	3284	24.87	1421430.00	21.35	>50th to 75th Percentile
604.914 -- 1588.940	1984	15.02	1683388.00	25.28	>75th to 90th Percentile
1592.425 -- 13565.22	1318	9.98	2412048.00	36.23	>90th to 100th Percentile

WRWT48 -
Replicated/JackKnife Weight 48

	Unweighted		Weighted		
Value	**Count**	**Percent**	**Count**	**Percent**	**Formatted Value**
0.000 -- 93.117	1347	10.20	190659.70	2.86	Minimum to 10th Percentile
95.451 -- 149.963	1914	14.49	225383.10	3.39	>10th to 25th Percentile
151.525 -- 322.205	3398	25.73	730091.30	10.97	>25th to 50th Percentile
324.744 -- 591.307	3200	24.23	1384736.00	20.80	>50th to 75th Percentile
596.763 -- 1585.731	2087	15.80	1796718.00	26.98	>75th to 90th Percentile
1594.333 -- 10852.17	1261	9.55	2330633.00	35.00	>90th to 100th Percentile

WRWT49 -
Replicated/JackKnife Weight 49

	Unweighted		Weighted		
Value	**Count**	**Percent**	**Count**	**Percent**	**Formatted Value**
0.000 -- 93.229	1395	10.56	202001.10	3.03	Minimum to 10th Percentile
94.969 -- 148.397	1893	14.33	223672.60	3.36	>10th to 25th Percentile
149.696 -- 312.524	3319	25.13	705544.10	10.60	>25th to 50th Percentile
317.027 -- 602.058	3327	25.19	1440869.00	21.64	>50th to 75th Percentile
604.914 -- 1588.940	1956	14.81	1666443.00	25.03	>75th to 90th Percentile
1592.425 -- 10852.17	1317	9.97	2419690.00	36.34	>90th to 100th Percentile

WRWT50 -
Replicated/JackKnife Weight 50

	Unweighted		Weighted		
Value	**Count**	**Percent**	**Count**	**Percent**	**Formatted Value**
0.000 -- 92.318	1321	10.00	185671.50	2.79	Minimum to 10th Percentile
93.117 -- 148.397	1954	14.80	228629.50	3.43	>10th to 25th Percentile
149.665 -- 317.752	3362	25.46	719343.50	10.80	>25th to 50th Percentile
318.156 -- 602.058	3292	24.93	1433218.00	21.53	>50th to 75th Percentile
604.013 -- 1579.587	2196	16.63	2039037.00	30.62	>75th to 90th Percentile
1641.772 -- 10852.17	1082	8.19	2052321.00	30.82	>90th to 100th Percentile

WRWT51 -
Replicated/JackKnife Weight 51

	Unweighted		Weighted		
Value	**Count**	**Percent**	**Count**	**Percent**	**Formatted Value**
0.000 -- 93.117	1341	10.15	187846.50	2.82	Minimum to 10th Percentile
94.083 -- 148.119	1959	14.83	231097.80	3.47	>10th to 25th Percentile
149.696 -- 314.434	3304	25.02	705529.10	10.60	>25th to 50th Percentile
317.610 -- 602.058	3344	25.32	1452714.00	21.82	>50th to 75th Percentile
607.904 -- 1572.458	1996	15.11	1744242.00	26.20	>75th to 90th Percentile
1594.333 -- 10848.37	1263	9.56	2336790.00	35.10	>90th to 100th Percentile

WRWT52 -
Replicated/JackKnife Weight 52

	Unweighted		Weighted		
Value	**Count**	**Percent**	**Count**	**Percent**	**Formatted Value**
0.000 -- 94.093	1323	10.02	189298.70	2.84	Minimum to 10th Percentile
94.609 -- 149.963	1968	14.90	230462.10	3.46	>10th to 25th Percentile
150.697 -- 317.718	3340	25.29	713688.00	10.72	>25th to 50th Percentile
322.305 -- 602.058	3300	24.99	1433866.00	21.54	>50th to 75th Percentile
604.013 -- 1579.093	2027	15.35	1776005.00	26.67	>75th to 90th Percentile
1588.940 -- 10852.17	1249	9.46	2314900.00	34.77	>90th to 100th Percentile

WRWT53 -
Replicated/JackKnife Weight 53

	Unweighted		Weighted		
Value	**Count**	**Percent**	**Count**	**Percent**	**Formatted Value**
0.000 -- 92.318	1340	10.15	200518.90	3.01	Minimum to 10th Percentile
93.117 -- 148.397	1926	14.58	225524.90	3.39	>10th to 25th Percentile
149.665 -- 314.665	3360	25.44	715256.80	10.74	>25th to 50th Percentile
317.610 -- 602.058	3328	25.20	1446850.00	21.73	>50th to 75th Percentile
604.013 -- 1579.093	2008	15.20	1761927.00	26.46	>75th to 90th Percentile
1588.940 -- 10852.17	1245	9.43	2308142.00	34.67	>90th to 100th Percentile

WRWT54 -
Replicated/JackKnife Weight 54

	Unweighted		Weighted		
Value	**Count**	**Percent**	**Count**	**Percent**	**Formatted Value**
0.000 -- 93.117	1354	10.25	200192.80	3.01	Minimum to 10th Percentile
94.093 -- 148.119	1923	14.56	225974.80	3.39	>10th to 25th Percentile
149.696 -- 314.665	3361	25.45	717971.20	10.78	>25th to 50th Percentile
317.610 -- 604.914	3263	24.71	1413079.00	21.22	>50th to 75th Percentile
608.801 -- 1585.731	2046	15.49	1771893.00	26.61	>75th to 90th Percentile
1594.333 -- 10852.17	1260	9.54	2329109.00	34.98	>90th to 100th Percentile

WRWT55 -
Replicated/JackKnife Weight 55

	Unweighted		Weighted		
Value	**Count**	**Percent**	**Count**	**Percent**	**Formatted Value**
0.000 -- 91.558	1357	10.27	188621.70	2.83	Minimum to 10th Percentile
93.117 -- 149.870	1944	14.72	229590.20	3.45	>10th to 25th Percentile
150.697 -- 314.665	3308	25.05	706954.40	10.62	>25th to 50th Percentile
317.718 -- 608.347	3362	25.46	1466974.00	22.03	>50th to 75th Percentile
613.207 -- 1585.731	1985	15.03	1747170.00	26.24	>75th to 90th Percentile
1588.940 -- 10852.17	1251	9.47	2318909.00	34.83	>90th to 100th Percentile

WRWT56 -
Replicated/JackKnife Weight 56

	Unweighted		Weighted		
Value	**Count**	**Percent**	**Count**	**Percent**	**Formatted Value**
0.000 -- 93.229	1341	10.15	193233.50	2.90	Minimum to 10th Percentile
94.093 -- 148.119	1914	14.49	224012.00	3.36	>10th to 25th Percentile
149.665 -- 319.692	3355	25.40	712591.60	10.70	>25th to 50th Percentile
322.205 -- 602.058	3320	25.14	1439810.00	21.62	>50th to 75th Percentile
604.914 -- 1579.093	2028	15.36	1773383.00	26.63	>75th to 90th Percentile
1607.983 -- 10852.17	1249	9.46	2315190.00	34.77	>90th to 100th Percentile

WRWT57 -
Replicated/JackKnife Weight 57

	Unweighted		Weighted		
Value	**Count**	**Percent**	**Count**	**Percent**	**Formatted Value**
0.000 -- 91.617	1322	10.01	196594.70	2.95	Minimum to 10th Percentile
93.117 -- 148.119	1982	15.01	232980.70	3.50	>10th to 25th Percentile
150.269 -- 317.718	3324	25.17	711121.60	10.68	>25th to 50th Percentile
321.545 -- 599.306	3299	24.98	1431698.00	21.50	>50th to 75th Percentile
604.013 -- 1601.960	2035	15.41	1777069.00	26.69	>75th to 90th Percentile
1617.676 -- 10852.17	1245	9.43	2308756.00	34.68	>90th to 100th Percentile

WRWT58 -
Replicated/JackKnife Weight 58

	Unweighted		Weighted		
Value	**Count**	**Percent**	**Count**	**Percent**	**Formatted Value**
0.000 -- 93.117	1345	10.18	199678.20	3.00	Minimum to 10th Percentile
94.570 -- 149.665	1944	14.72	228249.90	3.43	>10th to 25th Percentile
150.697 -- 314.665	3338	25.27	712633.20	10.70	>25th to 50th Percentile
317.610 -- 602.058	3249	24.60	1401429.00	21.05	>50th to 75th Percentile
604.914 -- 1595.340	2084	15.78	1803998.00	27.09	>75th to 90th Percentile
1598.405 -- 10852.17	1247	9.44	2312231.00	34.73	>90th to 100th Percentile

WRWT59 -
Replicated/JackKnife Weight 59

	Unweighted		Weighted		
Value	**Count**	**Percent**	**Count**	**Percent**	**Formatted Value**
0.000 -- 95.301	1384	10.48	192441.40	2.89	Minimum to 10th Percentile
96.551 -- 148.119	1889	14.30	223484.00	3.36	>10th to 25th Percentile
149.665 -- 314.665	3337	25.27	712355.70	10.70	>25th to 50th Percentile
316.959 -- 599.339	3313	25.09	1438614.00	21.61	>50th to 75th Percentile
602.058 -- 1588.606	2036	15.42	1777641.00	26.70	>75th to 90th Percentile
1607.983 -- 10852.17	1248	9.45	2313683.00	34.75	>90th to 100th Percentile

WRWT60 -
Replicated/JackKnife Weight 60

	Unweighted		Weighted		
Value	**Count**	**Percent**	**Count**	**Percent**	**Formatted Value**
0.000 -- 92.575	1322	10.01	196705.00	2.95	Minimum to 10th Percentile
93.117 -- 148.119	1969	14.91	231453.70	3.48	>10th to 25th Percentile
149.665 -- 314.665	3334	25.24	713093.20	10.71	>25th to 50th Percentile
316.959 -- 599.339	3330	25.21	1450848.00	21.79	>50th to 75th Percentile
601.732 -- 1588.940	2158	16.34	2000413.00	30.04	>75th to 90th Percentile
1594.333 -- 10848.37	1094	8.28	2065707.00	31.02	>90th to 100th Percentile

WRWT -
Final Weight

	Unweighted		Weighted		
Value	**Count**	**Percent**	**Count**	**Percent**	**Formatted Value**
37.009 -- 98.740	1451	10.99	113327.40	1.70	Minimum to 10th Percentile
99.791 -- 153.041	1812	13.72	224042.20	3.36	>10th to 25th Percentile
153.872 -- 319.717	3344	25.32	733472.50	11.02	>25th to 50th Percentile
320.603 -- 596.125	3300	24.99	1449411.00	21.77	>50th to 75th Percentile
599.857 -- 1559.261	2030	15.37	1785248.00	26.81	>75th to 90th Percentile
1571.183 -- 10805.35	1270	9.62	2352719.00	35.34	>90th to 100th Percentile

REFERENCES

Brick, J.M., P. Broene, P. James, and J. Severynse. *A User's Guide to WesVarPC*. Version 2.0. Rockville, MD: Westat, Inc., 1996.

Brick, J.M. and G. Kalton. "Handling Missing Data in Survey Research." *Statistical Methods in Medical Research* 1996; 5: 215-238.

Clusen, N.A., D.S. Jang. "The 2000 Health Care Survey of DoD Beneficiaries: Quarter One Adult Sample Design." Mathematica Policy Research, Inc.: Washington, DC: 2000.

APPENDIX A

ANNOTATED QUESTIONNAIRE – QUARTER II

PAGE IS INTENTIONALLY LEFT BLANK TO ALLOW FOR DOUBLE-SIDED COPYING

RCS: DD-HA(A) 1942
Expires: 09/12/03

Health Care Survey of DoD Beneficiaries

April 2002

20385848

SURVEY INSTRUCTIONS

Answer all the questions by checking the circle to the left of your answer. You are sometimes told to skip over some questions in this survey. When this happens you will see a note that tells you what question to answer next, like this:

○ Yes **Go to Question 1**
○ No

Please return the completed questionnaire in the enclosed postage-paid envelope within ***seven days***. If you have misplaced the envelope, our address is:

Office of the Assistant Secretary of Defense (Health Affairs)
c/o Survey Processing Center
PO Box 82660
Lincoln, NE 68501-9462

According to the Privacy Act of 1974 (Public Law 93-579), the Department of Defense is required to inform you of the purposes and use of this survey. Please read it carefully.

Authority: 10 U.S.C., Chapter 55, Public Law 102-484, E.O. 9397.

Purpose: This survey helps health policy makers gauge beneficiary satisfaction with the current military healthcare system and provides valuable input from beneficiaries that will be used to improve the Military Health System.

Routine Uses: None

Disclosure: Voluntary. Failure to respond will not result in any penalty to the respondent. However, maximum participation is encouraged so that data will be as complete and representative as possible.

SURVEY STARTS HERE

This survey is about the health care of the person addressed in the cover letter. The questionnaire should be completed by that person. If you are not the addressee, please give this survey to the person named in the cover letter.

1. Are you the person whose name appears on the mailing label of this envelope?

1 ○ Yes **Go to Question 2**
2 ○ No **Please give this questionnaire to the person addressed on the envelope.**

H02001

0C4XTK2E
20385848

2. **By which of the following health plans are you currently covered? MARK ALL THAT APPLY.**

H02002A-H02002O

a. Military Health Plans

A ◯ TRICARE Prime
C ◯ TRICARE Extra or Standard (CHAMPUS)
N ◯ TRICARE Plus
O ◯ TRICARE for Life

b. Other Health Plans

F ◯ Medicare
G ◯ Federal Employees Health Benefit Program (FEHBP)
H ◯ Medicaid
I ◯ A civilian HMO (such as Kaiser)
J ◯ Other civilian health insurance (such as Blue Cross)
K ◯ Uniformed Services Family Health Plan (USFHP)
M ◯ The Veterans Administration (VA)
L ◯ Not Sure

3. **Currently, are you covered by Medicare Part A?** Medicare is the federal health insurance program for people aged 65 or older and for certain disabled people. Medicare Part A helps pay for inpatient hospital care.

H02003

1 ◯ Yes, I am now covered by Medicare Part A
2 ◯ No, I am not covered by Medicare Part A

4. **Currently, are you covered by Medicare Part B?** Medicare is the federal health insurance program for people aged 65 or older and for certain disabled people. Medicare Part B helps pay for doctor's services, outpatient hospital services, and certain other services.

H02004

1 ◯ Yes, I am now covered by Medicare Part B
2 ◯ No, I am not covered by Medicare Part B

5. **Currently, are you covered by Medicare supplemental insurance?** Medicare supplemental insurance, also called Medigap or MediSup, is usually obtained from private insurance companies and covers some of the costs not paid for by Medicare.

H02005

1 ◯ Yes, I am now covered by Medicare supplemental insurance
2 ◯ No, I am not covered by Medicare supplemental insurance

6. **Which health plan did you use for all or most of your healthcare in the last 12 months? MARK ONLY ONE.**

H02006

See Note 1

a. Military Health Plan

1 ◯ TRICARE Prime
3 ◯ TRICARE Extra or Standard (CHAMPUS)
11 ◯ TRICARE Plus and Medicare
12 ◯ TRICARE for Life and Medicare

b. Other Health Plan

4 ◯ Medicare
5 ◯ Federal Employees Health Benefit Program (FEHBP)
6 ◯ Medicaid
7 ◯ A civilian HMO (such as Kaiser)
8 ◯ Other civilian health insurance (such as Blue Cross)
9 ◯ Uniformed Services Family Health Plan (USFHP)
10 ◯ The Veterans Administration (VA)
-5 ◯ Not Sure
-6 ◯ Did not use any health plan in the last 12 months **Go to Question 8**

For the remainder of this questionnaire, the term health plan refers to the plan you indicated in Question 6.

7. How many months or years in a row have you been in this health plan?

H02007

See Note 1

1 ◯ Less than 6 months
2 ◯ 6 up to 12 months
3 ◯ 12 up to 24 months
4 ◯ 2 up to 5 years
5 ◯ 5 up to 10 years
6 ◯ 10 or more years

8. In the last 12 months, where did you go most often for your healthcare? MARK ONLY ONE ANSWER.

H02041

1 ◯ A military facility - This includes: Military clinic, Military hospital, PRIMUS clinic, NAVCARE clinic
2 ◯ A civilian facility - This includes: Doctor's office, Clinic, Hospital, Civilian TRICARE contractor
3 ◯ Uniformed Services Family Health Plan facility (USFHP)
4 ◯ Veterans Affairs (VA) clinic or hospital
5 ◯ I went to none of the listed types of facilities in the last 12 months.

YOUR PERSONAL DOCTOR, OR NURSE

The next questions ask you about your own healthcare. Do not include care you got when you stayed overnight in a hospital. Do not include the times you went for dental care visits.

9. A personal doctor or nurse is the health provider who knows you best. This can be a general doctor, a specialist doctor, a nurse practitioner, or a physician assistant.

When you joined your health plan or at any time since then, did you get a new personal doctor or nurse?

H02008

See Note 2

1 ◯ Yes 2 ◯ No **Go to Question 11**

10. With the choices your health plan gave you, how much of a problem, if any, was it to get a personal doctor or nurse you are happy with?

H02009

See Note 2

1 ◯ A big problem 2 ◯ A small problem 3 ◯ Not a problem -6 ◯ I didn't get a new personal doctor or nurse.

11. Do you have one person you think of as your personal doctor or nurse?

H02010

See Note 3

1 ◯ Yes 2 ◯ No **Go to Question 17**

12. Is this person a general doctor, a specialist doctor, a physician assistant, or a nurse?

S02C01

See Note 3

1 ◯ General doctor (Family practice or internal medicine)
2 ◯ Specialist doctor
3 ◯ Physician assistant
4 ◯ Nurse
-6 ◯ I don't have a personal doctor or nurse

13. How many months or years have you been going to your personal doctor or nurse?

S02C02

See Note 3

1 ◯ Less than 6 months
2 ◯ 6 up to 12 months
3 ◯ 12 up to 24 months
4 ◯ 2 up to 5 years
5 ◯ 5 years or more
-6 ◯ I don't have a personal doctor or nurse

14. Do you have a physical or medical condition that seriously interferes with your ability to work, attend school, or manage your day-to-day activities?

S02C03 | See Note 3 | See Note 4

1 ◯ Yes 2 ◯ No **Go to Question 16**

15. Does your personal doctor or nurse understand how any health problems you have affect your day-to-day life?

S02C04

1 ◯ Yes 2 ◯ No -6 ◯ I don't have any health problems or I don't have a personal doctor or nurse

See Note 3

See Note 4

16. We want to know your rating of your personal doctor or nurse.

Use any number from 0 to 10 where 0 is the worst personal doctor or nurse possible, and 10 is the best personal doctor or nurse possible. How would you rate your personal doctor or nurse now?

H02011

See Note 3

◯ 0 Worst personal doctor or nurse possible
◯ 1
◯ 2
◯ 3
◯ 4
◯ 5
◯ 6
◯ 7
◯ 8
◯ 9
◯ 10 Best personal doctor or nurse possible
-6 ◯ I don't have a personal doctor or nurse.

17. Are you currently enrolled in TRICARE Prime?

H02012 | See Note 5

1 ◯ Yes 2 ◯ No **Go to Question 20**

18. As a member of TRICARE Prime, do you have a Primary Care Manager (PCM) based in a military or civilian facility?

(In TRICARE Prime, a PCM is a healthcare provider who is your primary point of contact with the health system. He or she provides routine care, coordinates your total healthcare, arranges for hospital admissions, makes referrals to specialists, maintains health records, and recommends preventive and wellness services.)

H02013 | See Note 5

1 ◯ A primary care manager based at a military facility
2 ◯ A primary care manager based at a civilian facility
3 ◯ Not sure
-6 ◯ Not a member of TRICARE Prime

19. Do you know your PCM's name?

H02014 | See Note 5

1 ◯ Yes 2 ◯ No

GETTING HEALTHCARE FROM A SPECIALIST

When you answer the next questions, do not include dental visits.

20. Specialists are doctors like surgeons, heart doctors, allergy doctors, skin doctors, and others who specialize in one area of healthcare.

In the last 12 months, did you or a doctor or nurse think you needed to see a specialist?

H02015

See Note 6

1 ◯ Yes 2 ◯ No **Go to Question 22**

21. In the last 12 months, how much of a problem, if any, was it to get a referral to a specialist that you needed to see?

H02016 | See Note 6

1 ◯ A big problem
2 ◯ A small problem
3 ◯ Not a problem
-6 ◯ I didn't need to see a specialist in the last 12 months.

22. In the last 12 months, did you see a specialist?

H02017 | See Note 7

1 ◯ Yes 2 ◯ No **Go to Question 26**

23. In the past 12 months, how many times did you go to specialists for care for yourself?

S02C05 | See Note 7 | See Note 8

-6 ◯ None **Go to Question 26**
1 ◯ 1
2 ◯ 2
3 ◯ 3
4 ◯ 4
5 ◯ 5 to 9
6 ◯ 10 or more

24. We want to know your rating of the specialist you saw most often in the last 12 months, including a personal doctor if he or she was a specialist.

H02018 | See Note 7 | See Note 8

Use any number from 0 to 10 where 0 is the worst specialist possible, and 10 is the best specialist possible. How would you rate the specialist?

◯ 0 Worst specialist possible
◯ 1
◯ 2
◯ 3
◯ 4
◯ 5
◯ 6
◯ 7
◯ 8
◯ 9
◯ 10 Best specialist possible
-6 ◯ I didn't see a specialist in the last 12 months.

25. In the last 12 months, was the specialist you saw most often the same doctor as your personal doctor?

H02019

1 ◯ Yes 2 ◯ No -6 ◯ I don't have a personal doctor or I didn't see a specialist in the last 12 months.

See Note 7

See Note 8

CALLING DOCTORS' OFFICES

26. In the last 12 months, did you call a doctor's office or clinic during regular office hours to get help or advice for yourself?

H02020 | See Note 9

1 ◯ Yes 2 ◯ No **Go to Question 28**

27. In the last 12 months, when you called during regular office hours, how often did you get the help or advice you needed ?

1 ◯ Never 3 ◯ Usually -6 ◯ I didn't call for help or advice during regular office hours in the last 12 months.
2 ◯ Sometimes 4 ◯ Always

H02021

See Note 9

YOUR HEALTHCARE IN THE LAST 12 MONTHS

28. A health provider could be a general doctor, a specialist doctor, a nurse practitioner, a physician assistant, a nurse, or anyone else you would see for healthcare.

H02022 See Note 10

In the last 12 months, did you make any appointments with a doctor or other health provider for regular or routine healthcare?

1 ◯ Yes 2 ◯ No **Go to Question 31**

29. In the last 12 months, how often did you get an appointment for regular or routine healthcare as soon as you wanted?

1 ◯ Never 3 ◯ Usually -6 ◯ I didn't need an appointment for regular or routine care in the last 12 months.
2 ◯ Sometimes 4 ◯ Always

H02023

See Note 10

30. In the last 12 months, how many days did you usually have to wait between making an appointment for regular or routine care and actually seeing a provider?

H02024

See Note 10

1 ◯ Same day 4 ◯ 4-7 days 7 ◯ 31 days or longer
2 ◯ 1 day 5 ◯ 8-14 days 8 ◯ I tried but could not get an appointment.
3 ◯ 2-3 days 6 ◯ 15-30 days -6 ◯ I didn't need an appointment for regular or routine care in the last 12 months.

31. In the last 12 months, did you have an illness or injury that needed care right away from a doctor's office, clinic, or emergency room?

H02025

1 ◯ Yes 2 ◯ No **Go to Question 34**

See Note 11

32. In the last 12 months, when you needed care right away for an illness or injury, how often did you get care as soon as you wanted?

H02026

1 ◯ Never 3 ◯ Usually -6 ◯ I didn't need care right away for an illness or injury in last 12 months.
2 ◯ Sometimes 4 ◯ Always

See Note 11

33. In the last 12 months, how long did you usually have to wait between trying to get care and actually seeing a provider for an illness or injury?

H02027

See Note 11

1 ◯ Same day 4 ◯ 3 days 7 ◯ 15 days or longer
2 ◯ 1 day 5 ◯ 4-7 days -6 ◯ I didn't need care right away for an illness or injury in the last 12 months.
3 ◯ 2 days 6 ◯ 8-14 days

34. In the last 12 months, how many times did you go to an emergency room to get care for yourself?

1 ◯ None 2 ◯ 1 3 ◯ 2-3 4 ◯ 4-6 5 ◯ More than 6

H02028

35. In the last 12 months (not counting times you went to an emergency room), how many times did you go to a doctor's office or clinic to get care for yourself?

H02029

1 ◯ None **Go to Question 49** 2 ◯ 1 3 ◯ 2 4 ◯ 3 5 ◯ 4 6 ◯ 5 to 9 7 ◯ 10 or more

See Note 12

36. In the last 12 months, how much of a problem, if any, was it to get the care you or a doctor believed necessary?

H02030

1 ◯ A big problem 2 ◯ A small problem 3 ◯ Not a problem -6 ◯ I had no visits in the last 12 months.

See Note 12

37. In the last 12 months, how much of a problem, if any, were delays in healthcare while you waited for approval from your health plan?

H02031

1 ◯ A big problem 2 ◯ A small problem 3 ◯ Not a problem -6 ◯ I had no visits in the last 12 months.

See Note 12

38. In the last 12 months, how often did you wait in the doctor's office or clinic more than 15 minutes past your appointment time to see the person you went to see?

H02032

1 ◯ Never 2 ◯ Sometimes 3 ◯ Usually 4 ◯ Always -6 ◯ I had no visits in the last 12 months.

See Note 12

39. In the last 12 months, how often did office staff at a doctor's office or clinic treat you with courtesy and respect?

H02033

1 ◯ Never 2 ◯ Sometimes 3 ◯ Usually 4 ◯ Always -6 ◯ I had no visits in the last 12 months.

See Note 12

40. In the last 12 months, how often were office staff at a doctor's office or clinic as helpful as you thought they should be?

H02034

1 ◯ Never 2 ◯ Sometimes 3 ◯ Usually 4 ◯ Always -6 ◯ I had no visits in the last 12 months.

See Note 12

41. In the last 12 months, how often did doctors or other health providers listen carefully to you?

H02035

1 ◯ Never 2 ◯ Sometimes 3 ◯ Usually 4 ◯ Always -6 ◯ I had no visits in the last 12 months.

See Note 12

42. In the last 12 months, how often did doctors or other health providers explain things in a way you could understand?

H02036

1 ◯ Never 2 ◯ Sometimes 3 ◯ Usually 4 ◯ Always -6 ◯ I had no visits in the last 12 months.

See Note 12

43. In the last 12 months, how often did doctors or other health providers show respect for what you had to say?

H02037

1 ◯ Never 2 ◯ Sometimes 3 ◯ Usually 4 ◯ Always -6 ◯ I had no visits in the last 12 months.

See Note 12

44. In the last 12 months, how often did doctors or other health providers spend enough time with you?

H02038

1 ◯ Never 2 ◯ Sometimes 3 ◯ Usually 4 ◯ Always -6 ◯ I had no visits in the last 12 months.

See Note 12

45. We want to know how you, your doctors, and other health providers make decisions about your healthcare.

S02C06

In the past 12 months, were any decisions made about your healthcare?

See Note 12

1 ◯ Yes 2 ◯ No **Go to Question 48**

See Note 13

46. In the last 12 months, how often were you involved as much as you wanted in these decisions about your healthcare?

S02C07

1 ◯ Never
2 ◯ Sometimes
3 ◯ Usually
4 ◯ Always
-6 ◯ No decisions were made about my healthcare in the last 12 months.

See Note 12 | See Note 13

47. In the last 12 months, how much of a problem, if any, was it to get your doctors or other health providers to agree with you on the best way to manage your health conditions or problems?

S02C08

1 ◯ A big problem
2 ◯ A small problem
3 ◯ Not a problem
-6 ◯ No decisions were made about my healthcare in the last 12 months

See Note 12 | See Note 13

48. We want to know your rating of all your healthcare in the last 12 months from all doctors and other health providers.

Use any number from 0 to 10 where 0 is the worst healthcare possible, and 10 is the best healthcare possible. How would you rate all your healthcare?

H02039

See Note 12

◯ 0 Worst healthcare possible
◯ 1
◯ 2
◯ 3
◯ 4
◯ 5
◯ 6
◯ 7
◯ 8
◯ 9
◯ 10 Best healthcare possible
-6 ◯ I had no visits in the last 12 months.

49. In the last 12 months, did you have a health problem for which you needed special medical equipment, such as a cane, a wheelchair, or oxygen equipment?

S02C09

1 ◯ Yes 2 ◯ No **Go to Question 51**

See Note 14

50. In the last 12 months, how much of a problem, if any, was it to get the special medical equipment you needed through your health plan?

S02C10

1 ◯ A big problem
2 ◯ A small problem
3 ◯ Not a problem
-6 ◯ I didn't need to get any special medical equipment in the last 12 months

See Note 14

51. In the last 12 months, did you have any health problems that needed special therapy, such a physical, occupational, or speech therapy?

S02C11

1 ◯ Yes 2 ◯ No **Go to Question 53**

See Note 15

52. In the last 12 months, how much of problem, if any, was it to get the special therapy you needed through your health plan?

S02C12

1 ◯ A big problem
2 ◯ A small problem
3 ◯ Not a problem
-6 ◯ I didn't need special therapy in the last 12 months

See Note 15

53. Home health care or assistance means home nursing, help with bathing or dressing, and help with basic household tasks.

In the last 12 months, did you need someone to come into your home to give you home health care or assistance? S02C13

See Note 16

1 ◯ Yes 2 ◯ No **Go to Question 55**

54. In the last 12 months, how much of a problem, if any, was it to get the care or assistance you needed through your health plan?

S02C14

1 ◯ A big problem 3 ◯ Not a problem
2 ◯ A small problem -6 ◯ I didn't need home health care or assistance in the last 12

See Note 16

YOUR HEALTH PLAN

The next questions ask about your experience with your health plan. By your health plan, we mean the health plan you marked in Question 6.

55. Claims are sent to a health plan for payment. You may send in the claims yourself, or doctors, hospitals, or others may do this for you.

H02043

In the last 12 months, did you or anyone else send in any claims to your health plan?

See Note 17

1 ◯ Yes 2 ◯ No **Go to Question 59** -5 ◯ Don't know **Go to Question 59**

56. In the last 12 months, how often did your health plan handle your claims in a reasonable time?

H02044

1 ◯ Never 3 ◯ Usually -5 ◯ Don't know
2 ◯ Sometimes 4 ◯ Always -6 ◯ No claims were sent for me in the last 12 months.

See Note 17

57. In the last 12 months, how often did your health plan handle your claims correctly?

H02045

1 ◯ Never 3 ◯ Usually -5 ◯ Don't know
2 ◯ Sometimes 4 ◯ Always -6 ◯ No claims were sent for me in the last 12 months.

See Note 17

58. In the last 12 months, before you went for care, how often did your health plan make it clear how much you would have to pay?

H02046

1 ◯ Never 3 ◯ Usually -5 ◯ Don't know
2 ◯ Sometimes 4 ◯ Always -6 ◯ No claims were sent for me in the last 12 months.

See Note 17

59. In the last 12 months, did you look for any information in written materials from your health plan?

H02047

1 ◯ Yes 2 ◯ No **Go to Question 61**

See Note 18

60. In the last 12 months, how much of a problem, if any, was it to find or understand information in the written materials?

H02048

1 ◯ A big problem 3 ◯ Not a problem
2 ◯ A small problem -6 ◯ I didn't look for information from my health plan in the last 12 months.

See Note 18

61. In the last 12 months, did you call your health plan's customer service to get information or help?

H02049

1 ◯ Yes 2 ◯ No **Go to Question 63**

See Note 19

62. In the last 12 months, how much of a problem, if any, was it to get the help you needed when you called your health plan's customer service?

H02050 | See Note 19

1 ◯ A big problem
2 ◯ A small problem
3 ◯ Not a problem
-6 ◯ I didn't call my health plan's customer service in the last 12 months.

63. In the last 12 months, have you called or written your health plan with a complaint or problem?

H02051 | See Note 20

1 ◯ Yes 2 ◯ No **Go to Question 66**

64. How long did it take for the health plan to resolve your complaint?

H02052 | See Note 20

1 ◯ Same day
2 ◯ 1 week
3 ◯ 2 weeks
4 ◯ 3 weeks
5 ◯ 4 or more weeks
6 ◯ I am still waiting for it to be settled.
-6 ◯ I haven't called or written with a complaint or problem in the last 12 months.

65. Was your complaint or problem settled to your satisfaction?

H02053 | See Note 20

1 ◯ Yes
2 ◯ No
3 ◯ I am still waiting for it to be settled.
-6 ◯ I haven't called or written with a complaint or problem in the last 12 months.

66. Paperwork means things like having your records changed, processing forms, or other paperwork related to getting care.

In the last 12 months, did you have any experiences with paperwork for your health plan?

H02054 | See Note 21

1 ◯ Yes 2 ◯ No **Go to Question 68**

67. In the last 12 months, how much of a problem, if any, did you have with paperwork for your health plan?

H02055 | See Note 21

1 ◯ A big problem
2 ◯ A small problem
3 ◯ Not a problem
-6 ◯ I didn't have any experiences with paperwork for my health plan in the last 12 months.

68. We want to know your rating of all your experience with your health plan.

Use any number from 0 to 10 where 0 is the worst health plan possible, and 10 is the best health plan possible. How would you rate your health plan now?

H02056

◯ 0 Worst health plan possible
◯ 1
◯ 2
◯ 3
◯ 4
◯ 5
◯ 6
◯ 7
◯ 8
◯ 9
◯ 10 Best health plan possible

69. If you are currently enrolled in TRICARE Prime, how likely are you to disenroll from TRICARE Prime for a different type of health plan in the next 12 months?

H02057

1 ◯ Very unlikely
2 ◯ Unlikely
3 ◯ Neither likely nor unlikely
4 ◯ Likely
5 ◯ Very likely
-5 ◯ Not sure
-6 ◯ I am not currently enrolled in TRICARE Prime.

PREVENTIVE CARE

Preventive care is medical care you receive that is intended to maintain your good health or prevent a future medical problem. A physical or a cholesterol screening are examples of preventive care.

70. Not counting when you were sick or pregnant, when was the last time you had a general medical or physical examination or checkup?

H02058

5 ◯ Less than 12 months ago
4 ◯ 1 to 2 years ago
3 ◯ More than 2 but less than 5 years ago
2 ◯ 5 or more years ago
1 ◯ Never had a general physical or checkup

71. When did you last have a blood pressure reading?

H02059

3 ◯ Less than 12 months ago 2 ◯ 1 to 2 years ago 1 ◯ More than 2 years ago

72. Do you know if your blood pressure is too high?

H02060

1 ◯ Yes, it is too high 2 ◯ No, it is not too high 3 ◯ Don't know

73. When did you last have a cholesterol screening, that is, a test to determine the level of cholesterol in your blood?

H02061

5 ◯ Less than 12 months ago
4 ◯ 1 to 2 years ago
3 ◯ More than 2 but less than 5 years ago
2 ◯ 5 or more years ago
1 ◯ Never had a cholesterol screening

74. When did you last have a flu shot?

H02062

4 ◯ Less than 12 months ago 3 ◯ 1 to 2 years ago 2 ◯ More than 2 years ago 1 ◯ Never had a flu shot

75. Have you ever smoked at least 100 cigarettes in your entire life?

H02063

1 ◯ Yes 2 ◯ No **Go to Question 79** -5 ◯ Don't know **Go to Question 79**

See Note 24

76. Do you now smoke every day, some days or not at all?

H02064

4 ◯ Every day **Go to Question 78**
3 ◯ Some days **Go to Question 78**
2 ◯ Not at all **Go to Question 77**
-5 ◯ Don't know **Go to Question 79**

See Note 24

77. How long has it been since you quit smoking cigarettes?

H02065

3 ◯ Less than 12 months **Go to Question 78**
2 ◯ 12 months or more **Go to Question 79**
-5 ◯ Don't know **Go to Question 79**

See Note 24

78. In the last 12 months, on how many visits were you advised to quit smoking by a doctor or other health provider in your plan?

1 ◯ None 2 ◯ 1 visit 3 ◯ 2 to 4 visits 4 ◯ 5 to 9 visits 5 ◯ 10 or more visits

H02066 | See Note 24

79. Are you male or female?

H02067

1 ◯ Male **Go to Question 80** 2 ◯ Female **Go to Question 81**

See Note 25, Part A

80. When was the last time you had a prostate gland examination or blood test for prostate disease?

5 ◯ Within the last 12 months 3 ◯ More than 2 but less than 5 years ago 1 ◯ Never had a prostate gland examination
4 ◯ 1 to 2 years ago 2 ◯ 5 or more years ago

H02068 | See Note 25, Parts A & B

Go to Question 88

81. When did you last have a Pap smear test?

H02069 | See Note 25, Parts A & C

5 ◯ Within the last 12 months 3 ◯ More than 3 but less than 5 years ago 1 ◯ Never had a Pap smear test
4 ◯ 1 to 3 years ago 2 ◯ 5 or more years ago

82. Are you under age 40?

H02070 | See Note 25, Parts A & C | See Note 26

1 ◯ Yes **Go to Question 85** 2 ◯ No

83. When was the last time your breasts were checked by mammography?

5 ◯ Within the last 12 months 3 ◯ More than 2 years but less than 5 years ago 1 ◯ Never had a mammogram
4 ◯ 1 to 2 years ago 2 ◯ 5 or more years ago

H02071 | See Note 25, Parts A & C | See Note 26

84. When was the last time you had a breast exam by a healthcare professional?

5 ◯ Within the last 12 months 3 ◯ More than 2 years but less than 5 years ago 1 ◯ Never had a breast exam
4 ◯ 1 to 2 years ago 2 ◯ 5 or more years ago

H02072 | See Note 25, Parts A & C | See Note 26

85. Have you been pregnant in the last 12 months or are you pregnant now?

H02073 | See Note 25, Parts A & C | See Note 27

1 ◯ Yes, I am currently pregnant **Go to Question 86**
2 ◯ No, I am not currently pregnant, but have been in the past 12 months **Go to Question 87**
3 ◯ No, I am not currently pregnant, and have not been pregnant in the past 12 months **Go to Question 88**

86. In what trimester is your pregnancy?

H02074 | See Note 25, Parts A & C | See Note 27

1 ◯ First trimester 2 ◯ Second trimester 3 ◯ Third trimester

87. In which trimester did you first receive prenatal care?

H02075 | See Note 25, Parts A & C | See Note 27

4 ◯ First trimester 3 ◯ Second trimester 2 ◯ Third trimester 1 ◯ Did not receive prenatal care

ABOUT YOU

88. In general, how would you rate your overall health now? H02076

5 ◯ Excellent 4 ◯ Very good 3 ◯ Good 2 ◯ Fair 1 ◯ Poor

89. Because of any impairment or health problem, do you need the help of other persons with your personal care needs, such as eating, dressing, or getting around the house? S02C15

1 ◯ Yes 2 ◯ No

90. Because of any impairment or health problem, do you need help with your routine needs, such as everyday household chores, doing necessary business, shopping, or getting around for other purposes? S02C16

1 ◯ Yes 2 ◯ No

91. Do you have a physical or medical condition that seriously interferes with your independence, participation in the community, or quality of life? S02C17

1 ◯ Yes 2 ◯ No

92. We want to know your rating of how well your health plan has done in providing the equipment, services, and help you need.

Use any number from 0 to 10 where 0 is the worst your plan could do and 10 is the best your plan could do. How would you rate your health plan now? S02C18

◯ 0 Worst your health plan could do
◯ 1
◯ 2
◯ 3
◯ 4
◯ 5
◯ 6
◯ 7
◯ 8
◯ 9
◯ 10 Best your health plan could do

93. In the last 12 months, have you been a patient in a hospital overnight or longer? S02C19

1 ◯ Yes 2 ◯ No

94. Do you now have any physicial or medical conditions that have lasted for at least 3 months? [Women: DO NOT include pregnancy.] S02C20 See Note 28

1 ◯ Yes 2 ◯ No **Go to Question 97**

95. In the last 12 months, have you seen a doctor or other health provider more than twice for any of these conditions? S02C21 See Note 28

1 ◯ Yes 2 ◯ No -6 ◯ I have no conditions that have lasted 3 months

96. Have you been taking prescription medicine for at least 3 months for any of these conditions? S02C22

1 ◯ Yes 2 ◯ No -6 ◯ I have no conditions that have lasted 3 months — See Note 28

97. What is the highest grade or level of school that you have completed? SREDA

1 ◯ 8th grade or less
2 ◯ Some high school, but did not graduate
3 ◯ High school graduate or GED
4 ◯ Some college or 2-year degree
5 ◯ 4-year college graduate
6 ◯ More than 4-year college degree

98. Are you of Hispanic or Latino origin or descent? (Mark "NO" if not Spanish/Hispanic/Latino.) H02077

1 ◯ No, not Spanish, Hispanic, or Latino
2 ◯ Yes, Mexican, Mexican American, Chicano
3 ◯ Yes, Puerto Rican
4 ◯ Yes, Cuban
5 ◯ Yes, other Spanish, Hispanic, or Latino

99. What is your race? (Mark ONE OR MORE races to indicate what you consider yourself to be.) SRACEA-SRACEE

A ◯ White
B ◯ Black or African American
C ◯ American Indian or Alaska Native
D ◯ Asian (e.g., Asian Indian, Chinese, Filipino, Japanese, Korean, Vietnamese)
E ◯ Native Hawaiian or other Pacific Islander (e.g., Somoan, Guamanian, or Chamorro)

100. What is your age now? SRAGE

1 ◯ 18 to 24 2 ◯ 25 to 34 3 ◯ 35 to 44 4 ◯ 45 to 54 5 ◯ 55 to 64 6 ◯ 65 to 74 7 ◯ 75 or older

EYE GLASSES OR EYE WEAR

The next series of questions ask you about your experiences in getting eyeglasses or eyewear from a military treatment facility.

101. In the last 12 months, have received any eyewear from a military treatment facility?

1 ◯ Yes 2 ◯ No **Go to the End of the Questionnaire** — S02E01 — See Note 29

102. Did you receive your eyewear as soon as you wanted?

1 ◯ Yes 2 ◯ No — S02E02 — See Note 29

103. In the last 12 months, how much of a problem, if any, was it to get eyeglass frames that you considered appealing, from a military treatment facility?

1 ◯ A big problem 2 ◯ A small problem 3 ◯ Not a problem — S02E03 — See Note 29

104. In the last 12 months, how much of a problem, if any, was it to get eyewear or eyeglasses that had the correct prescription?

1 ◯ A big problem 2 ◯ A small problem 3 ◯ Not a problem — S02E04 — See Note 29

105. In the last 12 months, how much of a problem, if any, was it to get eyeglass frames that properly fit you?

1 ◯ A big problem 2 ◯ A small problem 3 ◯ Not a problem

S02E05 | See Note 29

The Frames of Choice Program entitles active duty personnel to select one pair of civilian-style frames every 12 months at no cost from military eye clinics.

106. Do you wear "Frame of Choice" eyewear?

S02E06 | See Note 29 | See Note 30

-6 ◯ I am not active duty **Go to Question 107**
1 ◯ Yes
2 ◯ No, I am active duty but do not wear "Frame of Choice" eyewear **Go to Question 107**

107. Is your "Frame of Choice" your preferred military eyewear?

S02E07 | See Note 29 | See Note 30

1 ◯ Yes 2 ◯ No

108. What is the most important factor in your decision to use military-issue eyewear or eyeglasses?

Select only one

1 ◯ Cost to you
2 ◯ Variety of eyeglass frames to choose from
3 ◯ Convenience of location
4 ◯ Timely delivery of eyewear/eyeglasses
5 ◯ Quality of eyeglass frame
6 ◯ Quality of eye care
7 ◯ Customer service

S02E08 | See Note 29

109. Would you recommend military-issue eyeglasses to your family and friends?

S02E09 | See Note 29

1 ◯ Yes 2 ◯ No

THANK YOU

Please return the completed survey in the postage-paid envelope.

0C4XTK1D
20385848

APPENDIX B

CROSSWALK BETWEEN 1994/5, 1996, 1997, 1998, 1999, 2000 AND 2002 QUESTIONS FOR ADULT HCSDB – QUARTER II

PAGE IS INTENTIONALLY LEFT BLANK TO ALLOW FOR DOUBLE-SIDED COPYING

CROSSWALK BETWEEN 1994/5, 1996, 1997, 1998, 1999, 2000 AND 2002 ADULT SURVEY QUESTIONS

2002 Adult Survey			2000 Adult Survey						Related Questions in Earlier Surveys					Difference Between 2000 and 2002 Questions
2002			2000						1999	1998	1997	1996	1994-1995	
Variable Name	Q2 Question Number	Q1 Question Number	Identical to 2002	Variable Name	Q4 Question Number	Q3 Question Number	Q2 Question Number	Q1 Question Number	Question Number	Question Number	Question Number	Question Number	Question Number	
H02001	Q.01	Q.01	✓	H00000	Q.01	Q.01			Q.01					
H02002A-H02002O *****	Q.02	Q.02		H0003A-H0003M	Q.02	Q.04*	Q.03*	Q.03	Q.07	Q.45,Q.47	Q.74,Q.75			Response category “TRICARE Plus” and “TRICARE for Life” added.
H02003	Q.03	Q.03	✓	S00I01	Q.03									
H02004	Q.04	Q.04	✓	S00I02	Q.04									
H02005	Q.05	Q.05	✓	S00I03	Q.05									
H02006	Q.06	Q.06		H00001	Q.07	Q.02	Q.01	Q.01	Q.02	Q.50				Response categories changed: “TRICARE Senior” and “TRICARE Prime” removed; “TRICARE for Life” and “Medicare” added.
H02007	Q.07	Q.07	✓	H00002	Q.08	Q.03	Q.02	Q.02	Q.04	Q.43	Q.39			

* Category E was revised to include Medicare HMOs
** Error in responses corrected
*** Response category revised
**** Responses revised to be consistent with 1999 HCSDB
*****Additional response choice was added in Q4; In Q1-Q3 the variable name is H00003A-H00003L.
† Identical to 1998
†† Identical to 1999
††† Identical to Q1 2000

2002 Adult Survey			2000 Adult Survey						Related Questions in Earlier Surveys					Difference Between 2000 and 2002 Questions
2002			2000						1999	1998	1997	1996	1994-1995	
Variable Name	Q2 Question Number	Q1 Question Number	Identical to 2002	Variable Name	Q4 Question Number	Q3 Question Number	Q2 Question Number	Q1 Question Number	Question Number	Question Number	Question Number	Question Number	Question Number	
H02008	Q.09	Q.08	✓	H00006	Q.09	Q.06	Q.05	Q.06	Q.22[†††]					
H02009	Q.10	Q.09	✓	H00007	Q.10	Q.07	Q.06	Q.07	Q.23[†††]					
H02010	Q.11	Q.10	✓	H00008	Q.11	Q.08	Q.07	Q.08	Q.24[†††]	Q.51[††]				
H02011	Q.16	Q.11	✓	H00009	Q.12	Q.09	Q.08	Q.13	Q.25[†††]	Q.52				
H02012	Q.17	Q.12	✓	H00010	Q.13	Q.10	Q.09	Q.14	Q.03	Q.36	Q.76			
H02013	Q.18	Q.13		H00011	Q.14	Q.11	Q.10	Q.15	Q.05	Q.38	Q.79	Q.72		Question worded differently, “Senior Prime” removed from question.
H02014	Q.19	Q.14	✓	H00012	Q.15	Q.12	Q.11	Q.16						
H02015	Q.20	Q.15	✓	H00013	Q.16	Q.13	Q.12	Q.17	Q.26	Q.53[††]				
H02016	Q.21	Q.16	✓	H00014	Q.17	Q.14	Q.13	Q.18	Q.27[†††]	Q.54[††]				
H02017	Q.22	Q.17	✓	H00015	Q.18	Q.15	Q.14	Q.19	Q.28[†††]	Q.55[††]				
H02018	Q.24	Q.18	✓	H00016	Q.19	Q.16	Q.15	Q.21	Q.30[†††]	Q.56[††]				
H02019	Q.25	Q.19	✓	H00017	Q.20	Q.17	Q.16	Q.22	Q.31[†††]					
H02020	Q.26	Q.20	✓	H00018	Q.21	Q.18	Q.17	Q.23	Q.32[†††]	Q.84[††]				
H02021	Q.27	Q.21	✓	H00019	Q.22	Q.19	Q.18	Q.24	Q.33	Q.85[††]				

* Category E was revised to include Medicare HMOs
** Error in responses corrected
*** Response category revised
**** Responses revised to be consistent with 1999 HCSDB
*****Additional response choice was added in Q4; In Q1-Q3 the variable name is H00003A-H00003L.
[†] Identical to 1998
[††] Identical to 1999
[†††] Identical to Q1 2000

2002 Adult Survey			2000 Adult Survey						Related Questions in Earlier Surveys					Difference Between 2000 and 2002 Questions
2002			2000						1999	1998	1997	1996	1994-1995	
Variable Name	Q2 Question Number	Q1 Question Number	Identical to 2002	Variable Name	Q4 Question Number	Q3 Question Number	Q2 Question Number	Q1 Question Number	Question Number	Question Number	Question Number	Question Number	Question Number	
H02022	Q.28	Q.22	✓	H00020	Q.23	Q.20	Q.19	Q.25						
H02023	Q.29	Q.23	✓	H00021	Q.24	Q.21	Q.20	Q.26	Q.43					
H02024	Q.30	Q.24	✓	H00022	Q.25	Q.22	Q.21	Q.27						
H02025	Q.31	Q.25	✓	H00023	Q.26	Q.23	Q.22	Q.28						
H02026	Q.32	Q.26	✓	H00024	Q.27	Q.24	Q.23	Q.29	Q.44					
H02027	Q.33	Q.27	✓	H00025	Q.28	Q.25	Q.24	Q.30						
H02028	Q.34	Q.28	✓	H00026	Q.29	Q.26	Q.25	Q.31	Q.38	Q.10,Q.12	Q.32			
H02029	Q.35	Q.29	✓	H00027	Q.30	Q.27	Q.26	Q.32	Q.40, Q.41					
H02030	Q.36	Q.30	✓	H00028	Q.31	Q.28	Q.27	Q.33	Q.47	Q.59††				
H02031	Q.37	Q.31	✓	H00029	Q.32	Q.29	Q.28	Q.34	Q.48	Q.60††				
H02032	Q.38	Q.32	✓	H00030	Q.33	Q.30	Q.29	Q.35	Q.46	Q.83	Q.48, Q.63	Q.43, Q.56	Q.13	
H02033	Q.39	Q.33	✓	H00031	Q.34	Q.31	Q.30	Q.36	Q.49†††	Q.90	Q.67V, Q.52V	Q.60V, Q.47V	Q.39A, Q.39B	
H02034	Q.40	Q.34	✓	H00032	Q.35	Q.32	Q.31	Q.37	Q.50†††	Q.91				
H02035	Q.41	Q.35	✓	H00033	Q.36	Q.33	Q.32	Q.38	Q.51†††	Q.92	Q.67T, Q.52T	Q.60T, Q.47T	Q.39A, Q.39B	
H02036	Q.42	Q.36	✓	H00034	Q.37	Q.34	Q.33	Q.39	Q.52†††	Q.93	Q.67R-S, Q.52R-S	Q.60R-S, Q.47R-S	Q.37A-B, Q.38A-B	
H02037	Q.43	Q.37	✓	H00035	Q.38	Q.35	Q.34	Q.40	Q.53†††	Q.94				
H02038	Q.44	Q.38	✓	H00036	Q.39	Q.36	Q.35	Q.41	Q.54†††	Q.95	Q.67AA, Q.52AA	Q.60AA, Q.52AA	Q.46A, Q.46B	

* Category E was revised to include Medicare HMOs
** Error in responses corrected
*** Response category revised
**** Responses revised to be consistent with 1999 HCSDB
*****Additional response choice was added in Q4; In Q1-Q3 the variable name is H00003A-H00003L.
† Identical to 1998
†† Identical to 1999
††† Identical to Q1 2000

2002 Adult Survey			2000 Adult Survey						Related Questions in Earlier Surveys					Difference Between 2000 and 2002 Questions
2002			2000						1999	1998	1997	1996	1994-1995	
Variable Name	Q2 Question Number	Q1 Question Number	Identical to 2002	Variable Name	Q4 Question Number	Q3 Question Number	Q2 Question Number	Q1 Question Number	Question Number	Question Number	Question Number	Question Number	Question Number	
H02039	Q.48	Q.39	✓	H00037	Q.40	Q.37	Q.36	Q.45	Q.55††	Q.96				
H02040		Q.40	✓	H00041	Q.44	Q.38	Q.43	Q.49	Q.56	Q.14††	Q.53, Q.54			
H02041	Q.08	Q.41	✓	H00042	Q.45	Q.39	Q.44	Q.50	Q.37	Q.74††	Q.31	Q.28	Q.01	
H02042		Q.42		H00084	Q.93		Q.99	Q.106						Response category "I am active duty and entitled to MTF care" added.
H02043	Q.55	Q.43	✓	H00043	Q.46	Q.40	Q.45	Q.57	Q.57†††	Q.61††				
H02044	Q.56	Q.44	✓	H00044	Q.47	Q.41	Q.46	Q.58	Q.58†††	Q.62				
H02045	Q.57	Q.45	✓	H00045	Q.48	Q.42	Q.47	Q.59	Q.59†††	Q.63				
H02046	Q.58	Q.46	✓	H00046	Q.49	Q.43	Q.48	Q.60	Q.60†††	Q.64††				
H02047	Q.59	Q.47		H00047	Q.50	Q.44	Q.49	Q.61	Q.62	Q.65††				Response category "yes but never got any info" removed.
H02048	Q.60	Q.48	✓	H00048	Q.51	Q.45	Q.50	Q.62	Q.63†††	Q.66††				
H02049	Q.61	Q.49	✓	H00049	Q.52	Q.46	Q.51	Q.63	Q.64†††	Q.67††				
H02050	Q.62	Q.50	✓	H00050	Q.53	Q.47	Q.52	Q.64	Q.65†††	Q.68††				

* Category E was revised to include Medicare HMOs
** Error in responses corrected
*** Response category revised
**** Responses revised to be consistent with 1999 HCSDB
*****Additional response choice was added in Q4; In Q1-Q3 the variable name is H00003A-H00003L.
† Identical to 1998
†† Identical to 1999
††† Identical to Q1 2000

2002 Adult Survey			2000 Adult Survey						Related Questions in Earlier Surveys					Difference Between 2000 and 2002 Questions
2002			2000						1999	1998	1997	1996	1994-1995	
Variable Name	Q2 Question Number	Q1 Question Number	Identical to 2002	Variable Name	Q4 Question Number	Q3 Question Number	Q2 Question Number	Q1 Question Number	Question Number	Question Number	Question Number	Question Number	Question Number	
H02051	Q.63	Q.51	✓	H00051	Q.54	Q.48	Q.53	Q.65	Q.68††	Q.70				
H02052	Q.64	Q.52	✓	H00052	Q.55	Q.49	Q.54	Q.66	Q.69†††	Q.72††				
H02053	Q.65	Q.53	✓	H00053	Q.56	Q.50	Q.55	Q.67	Q.70†††	Q.71††				
H02054	Q.66	Q.54	✓	H00054	Q.57	Q.51	Q.56	Q.68	Q.66					
H02055	Q.67	Q.55	✓	H00055	Q.58	Q.52	Q.57	Q.69	Q.67†††					
H02056	Q.68	Q.56	✓	H00056	Q.59	Q.53	Q.58	Q.70	Q.71†††	Q.73††				
H02057	Q.69	Q.57	✓	H00057	Q.60	Q.54	Q.59	Q.71	Q.72†††	Q.37				
H02058	Q.70	Q.58	✓	H00061	Q.61	Q.70	Q.62	Q.75	Q.08†††	Q.16††	Q.11	Q.10	Q.04A	
H02059	Q.71	Q.59	✓	H00062	Q.62	Q.71	Q.63	Q.76	Q.09†††	Q.17A††	Q.12	Q.11	Q.04B	
H02060	Q.72	Q.60	✓	H00063	Q.63	Q.72****	Q.64	Q.77	Q.09B	Q.17B††				
H02061	Q.73	Q.61	✓	H00064	Q.64	Q.73	Q.65	Q.78	Q.10†††	Q.18††	Q.13	Q.12	Q.04C	
H02062	Q.74	Q.62	✓	H00065	Q.65	Q.74	Q.66	Q.79	Q.11†††	Q.19	Q.14	Q.13	Q.04E	
H02063	Q.75	Q.63	✓	H00066	Q.66	Q.75	Q.67	Q.80	Q.12†††	Q.21††	Q.17			
H02064	Q.76	Q.64	✓	H00067	Q.67	Q.76	Q.68	Q.81	Q.13†††	Q.22††	Q.18			
H02065	Q.77	Q.65	✓	H00068	Q.68	Q.77	Q.69	Q.82	Q.14†††	Q.23	Q.19			
H02066	Q.78	Q.66	✓	H00069	Q.69	Q.78	Q.70	Q.83	Q.15†††	Q.24††	Q.20			
H02067	Q.79	Q.67	✓	H00070	Q.70	Q.79	Q.71	Q.84	Q.16†††					
H02068	Q.80	Q.68	✓	H00071	Q.71	Q.80	Q.72	Q.85	Q.17†††	Q.27††	Q.23		Q.04K	

* Category E was revised to include Medicare HMOs
** Error in responses corrected
*** Response category revised
**** Responses revised to be consistent with 1999 HCSDB
*****Additional response choice was added in Q4; In Q1-Q3 the variable name is H00003A-H00003L.
† Identical to 1998
†† Identical to 1999
††† Identical to Q1 2000

2002 Adult Survey			2000 Adult Survey						Related Questions in Earlier Surveys					Difference Between 2000 and 2002 Questions
2002			2000						1999	1998	1997	1996	1994-1995	
Variable Name	Q2 Question Number	Q1 Question Number	Identical to 2002	Variable Name	Q4 Question Number	Q3 Question Number	Q2 Question Number	Q1 Question Number	Question Number	Question Number	Question Number	Question Number	Question Number	
H02069	Q.81	Q.69	✓	H00072	Q.72	Q.81	Q.73	Q.86	Q.18†††	Q.28††	Q.24	Q.22	Q.04I	
H02070	Q.82	Q.70	✓	H00073A	Q.73	Q.82	Q.74	Q.87A	Q.19A†††	Q.29A††				
H02071	Q.83	Q.71	✓	H00073B	Q.74	Q.83***	Q.75***	Q.87B	Q.19B	Q.29B	Q.26	Q.23	Q.04J	
H02072	Q.84	Q.72	✓	H00074	Q.75	Q.84	Q.76	Q.88	Q.19C	Q.29C	Q.27			
H02073	Q.85	Q.73	✓	H00075	Q.76	Q.85	Q.77	Q.89	Q.20†††	Q.30	Q.28†	Q.25	Q.85	
H02074	Q.86	Q.74	✓	H00076A	Q.77	Q.86	Q.78	Q.90A	Q.21A†††					
H02075	Q.87	Q.75	✓	H00076B	Q.78	Q.87	Q.79	Q.90B	Q.21B†††	Q.31	Q.29	Q.26	Q.86	
SREDA	Q.97	Q.85	✓	SREDA	Q.88	Q.89	Q.81	Q.100	Q.86†††					
H02076	Q.88		✓	H00077		Q.88	Q.80	Q.91	Q.77	Q.105	Q.01	Q.01	Q.72	
H02077	Q.98	Q.86	✓	H00079	Q.89	Q.90	Q.82	Q.101	Q.84†††					I
SRRACEA-SRRACEE	Q99	Q.87	✓	SRRACEA - SRRACEE	Q.90	Q.91	Q.83	Q.102	Q.85†††					
SRAGE	Q100	Q.88	✓	SRAGE	Q.91	Q.92	Q.84	Q.103						
S02C01	Q.12		✓	S00C01	Q.09									
S02C02	Q.13		✓	S00C02	Q.10									
S02C03	Q.14		✓	S00C03	Q.11									
S02C04	Q.15		✓	S00C04	Q.12									

* Category E was revised to include Medicare HMOs
** Error in responses corrected
*** Response category revised
**** Responses revised to be consistent with 1999 HCSDB
*****Additional response choice was added in Q4; In Q1-Q3 the variable name is H00003A-H00003L.
† Identical to 1998
†† Identical to 1999
††† Identical to Q1 2000

2002 Adult Survey			2000 Adult Survey						Related Questions in Earlier Surveys					Difference Between 2000 and 2002 Questions
2002			2000						1999	1998	1997	1996	1994-1995	
Variable Name	Q2 Question Number	Q1 Question Number	Identical to 2002	Variable Name	Q4 Question Number	Q3 Question Number	Q2 Question Number	Q1 Question Number	Question Number	Question Number	Question Number	Question Number	Question Number	
S02C05	Q.23			S00C05	Q.20									In Q2 2002, response 'none' was recoded as –6.
S02C06	Q.45		✓	S00C06	Q.42									
S02C07	Q.46		✓	S00C07	Q.43									
S02C08	Q.47		✓	S00C08	Q.44									
S02C09	Q.49		✓	S00C09	Q.51									
S02C10	Q.50		✓	S00C10	Q52									
S02C11	Q.51		✓	S00C11	Q53									
S02C12	Q.52		✓	S00C12	Q.54									
S02C13	Q.53		✓	S00C13	Q.55									
S02C14	Q.54		✓	S00C14	Q.56									
S02C15	Q.89		✓	S00C15	Q.92									
S02C16	Q.90		✓	S00C16	Q.93									
S02C17	Q.91		✓	S00C17	Q.94									
S02C18	Q.92		✓	S00C18	Q.95									
S02C19	Q.93		✓	S00C19	Q.96									
S02C20	Q.94		✓	S00C20	Q.97									

* Category E was revised to include Medicare HMOs
** Error in responses corrected
*** Response category revised
**** Responses revised to be consistent with 1999 HCSDB
*****Additional response choice was added in Q4; In Q1-Q3 the variable name is H00003A-H00003L.
† Identical to 1998
†† Identical to 1999
††† Identical to Q1 2000

2002 Adult Survey			2000 Adult Survey						Related Questions in Earlier Surveys					Difference Between 2000 and 2002 Questions
2002			2000						1999	1998	1997	1996	1994-1995	
Variable Name	Q2 Question Number	Q1 Question Number	Identical to 2002	Variable Name	Q4 Question Number	Q3 Question Number	Q2 Question Number	Q1 Question Number	Question Number	Question Number	Question Number	Question Number	Question Number	
S02C21	Q.95		✓	S00C21	Q.98									
S02C22	Q.96		✓	S00C22	Q.99									
S02E01	Q.101													
S02E02	Q.102													
S02E03	Q.103													
S02E04	Q.104													
S02E05	Q.105													
S02E06	Q.106													
S02E07	Q.107													
S02E08	Q.108													
S02E09	Q.109													
S02S01		Q.76	✓	S00S01	Q.79									
S02S02		Q.77	✓	S00S02	Q.80									
S02S03		Q.78	✓	S00S03	Q.81									
S02S04		Q.79	✓	S00S04	Q.82									
S02S05		Q.80	✓	S00S05	Q.83									
S02S06		Q.81	✓	S00S06	Q.84									
S02S07		Q.82	✓	S00S07	Q.85									

* Category E was revised to include Medicare HMOs
** Error in responses corrected
*** Response category revised
**** Responses revised to be consistent with 1999 HCSDB
*****Additional response choice was added in Q4; In Q1-Q3 the variable name is H00003A-H00003L.
† Identical to 1998
†† Identical to 1999
††† Identical to Q1 2000

2002 Adult Survey			2000 Adult Survey						Related Questions in Earlier Surveys					Difference Between 2000 and 2002 Questions
2002			2000						1999	1998	1997	1996	1994-1995	
Variable Name	Q2 Question Number	Q1 Question Number	Identical to 2002	Variable Name	Q4 Question Number	Q3 Question Number	Q2 Question Number	Q1 Question Number	Question Number	Question Number	Question Number	Question Number	Question Number	
S02S08		Q.83	✓	S00S08	Q.86									
S02S09		Q.84	✓	S00S09	Q.87									
S02L01		Q.89												
S02L02		Q.90												
S02L03A-S02L03I		Q.91												
S02L04A-S02L04I		Q.92												
S02L05		Q.93												
S02L06		Q.94												
S02L07		Q.95												
S02L08		Q.96												
S02L09		Q.97												
S02L10		Q.98												
S02L11		Q.99												
S02L12		Q.100												
S02L13A-S02L13E		Q.101												
S02L14		Q.102												
S02L15		Q.103												
S02L16		Q.104												
S02L17		Q.105												

* Category E was revised to include Medicare HMOs
** Error in responses corrected
*** Response category revised
**** Responses revised to be consistent with 1999 HCSDB
*****Additional response choice was added in Q4; In Q1-Q3 the variable name is H00003A-H00003L.
† Identical to 1998
†† Identical to 1999
††† Identical to Q1 2000

APPENDIX C

DATA QUALITY CODING SCHEME AND CODING TABLES – QUARTER II

PAGE IS INTENTIONALLY LEFT BLANK TO ALLOW FOR DOUBLE-SIDED COPYING

BASIC SAS AND ASCII/EBCDIC MISSING DATA AND NOT APPLICABLE CODES

SAS	ASCII/EBCDIC	
Numeric	Numeric	Description
.	-9	No response
.A	-8	Multiple response error
.O	-7	Out of range error
.N	-6	Not Applicable or valid skip
.D	-5	Scalable response of “Don’t know” or “not sure”
.I	-4	Incomplete grid error
.C	-1	Question should have been skipped.

Missing values ‘.’, multiple responses ‘.A’, and incomplete grids ‘.I’ are encoded prior to implementation of the Coding Scheme Notes (see below).

Coding Table for Note 1:
H02006, H02007

N1	H02006 is:	H02007 is:	H02006 is coded as:	H02007 is coded as:	*
1	1-12, health plan, -5, not sure	Marked, missing, or multiple response	Stands as original value	Stands as original value	
2	-6, no usage in past 12 months	Marked or multiple response	Stands as original value	.C, question should be skipped	F
3	-6, no usage in past 12 months	Missing response	Stands as original value	.N, valid skip	F
4	Missing response	Marked, missing, or multiple response	Stands as original value	Stands as original value	
5	Multiple response	Marked or multiple response	Stands as original value	Stands as original value	
6	Multiple response	Missing response	-6: Did not use any health plan in the last 12 months	.N, valid skip	B

* Indication of backward coding (B) or forward coding (F).

Coding Table for Note 2:
H02008, H02009

N2	H02008 is:	H02009 is:	H02008 is coded as:	H02009 is coded as:	*
1	1: yes	1-3, missing, or multiple response	Stands as original value	Stands as original value	
2	1: yes, missing, or multiple response	-6: didn't get a new doctor	2: No	.C question should be skipped	B
3	2: no, missing, or multiple response	1- 3	1: yes	Stands as original value	B
4	2: no	Missing, multiple response, or –6: didn't get a new doctor	Stands as original value	.N, valid skip if missing, .C, question should be skipped if marked	F
5	Missing response	Multiple response	1: yes	Stands as original value	B
6	Missing response	Missing response	Stands as original value	Stands as original value	
7	Multiple response	Missing response	2: no	.N, valid skip	B
8	Multiple response	Multiple response	Stands as original value	Stands as original value	

* Indication of backward coding (B) or forward coding (F).

Coding Table for Note 3:
H02010, S02C01-S02C04, H02011

N3	H02010 is:	S02C01-S02C04, H02011 is:	H02010 is coded as:	S02C01-S02C04, H02011 is coded as:	*
1	1: yes	At least one is "marked" or "all are blank"	Stands as original value	Stand as original value	
2	1: yes, missing, or multiple response	"Blank or no or NA"	2: no	.N, valid skip if missing; .C, question should be skipped if marked	B F
3	2: no, missing, or multiple response	At least one is "marked"	1: yes	Stands as original value	B
4	2: no	"Blank or NA" or "all are blank"	Stands as original value	.N, valid skip if missing; .C, question should be skipped if marked	F
5	Missing response	"All are blank"	Stands as original value	Stand as original value	
6	Multiple response	"All are blank"	2: no	.N, valid skip	B

* Indication of backward coding (B) or forward coding (F).

Definition of "all are blank" in Coding Table for Note 3:
Responses to S02C01-S02C04 and H02011 are all missing.

Definition of "blank or no or NA" in Coding Table for Note 3:
All of the following are true: S00C03 is either '2' or missing, S00C01, S00C02, S00C04, and H02011 are a combination of not applicable (-6) or missing.

Definition of "marked" in Coding Table for Note 3:
Any pattern of marks outside the definitions "all are blank" and "blank or NA"

Coding Table for Note 4:
S02C03, S02C04

N4	S02C03 is:	S02C04 is:	S02C03 is coded as:	S02C04 is coded as:	*
1	.N, valid skip, or .C, question should be skipped	.N, valid skip, or .C, question should be skipped	Stands as original value	Stands as original value	
2	1: yes	1, 2, missing, or multiple response	Stands as original value	Stands as original value	
3	1: yes, missing, or multiple response	-6: don't have health problems or don't have personal doctor or nurse	2: No	.C, question should be skipped	B
4	2: no, missing, or multiple response	1, 2	1: yes	Stands as original value	B
5	2: no	Missing, multiple response, or –6: don't have health problems or don't have personal doctor or nurse	Stands as original value	.N, valid skip if missing, .C, question should be skipped if marked	F
6	Missing response	Multiple response	1: yes	Stands as original value	B
7	Missing response	Missing response	Stands as original value	Stands as original value	
8	Multiple response	Multiple response	Stands as original value	Stands as original value	
9	Multiple response	Missing response	2: no	.N, valid skip	B

* Indication of backward coding (B) or forward coding (F).

Coding Table for Note 5:
H02012, H02013, H02014

N5	H02012 is:	H02013 & H02014 are:	H02012 is coded as:	H02013 & H02014 are coded as:	*
1	1: yes	At least one is "marked" or "all are blank"	Stands as original value	Stand as original value	
2	1: yes, missing, or multiple response	"Blank or NA"	2: no	.N, valid skip if missing; .C, question should be skipped if marked	B
3	2: no, missing, or multiple response	At least one is "marked"	1: yes	Stand as original value	B
4	2: no	"Blank or NA" or "all are blank"	Stands as original value	.N, valid skip if missing; .C, question should be skipped if marked	F
5	Missing response	"All are blank"	Stands as original value	Stand as original value	
6	Multiple response	"All are blank"	2: no	.N, valid skip	B

* Indication of backward coding (B) or forward coding (F).

Definition of "all are blank" in Coding Table for Note 5:
Responses to H02013 an H02014 are both missing.

Definition of "blank or NA" in Coding Table for Note 5:
Response to H02013 is not applicable (-6), and H02014 is missing.

Definition of "marked" in Coding Table for Note 5:
Any pattern of marks outside the definitions "all are blank" and "blank or NA"

Coding Table for Note 6:
H02015, H02016

N6	H02015 is:	H02016 is:	H02015 is coded as:	H02016 is coded as:	*
1	1: yes	1, 2, 3, missing, or multiple response	Stands as original value	Stands as original value	
2	1: yes, missing, or multiple response	-6: didn't need to see a specialist	2: No	.C question should be skipped	B
3	2: no, missing, or multiple response	1, 2, 3	1: yes	Stands as original value	B
4	2: no	Missing, multiple response, or –6: didn't need to see a specialist	Stands as original value	.N, valid skip if missing, .C, question should be skipped if marked	F
5	Missing response	Multiple response	1: yes	Stands as original value	B
6	Missing response	Missing response	Stands as original value	Stands as original value	
7	Multiple response	Multiple response	Stands as original value	Stands as original value	
8	Multiple response	Missing response	2: no	.N, valid skip	B

* Indication of backward coding (B) or forward coding (F).

Coding Table for Note 7:
H02017, S02C05, H02018, H02019

N7	H02017 is:	S02C05, H02018, H02019 Are:	H02017 is coded as:	S02C05, H02018, H02019 Are coded as:	*
1	1: yes	"All are blank" or at least one is "marked"	Stands as original value	Stand as original value	
2	1: yes, missing, or multiple response	"Blank or NA"	2:no	.N, valid skip if missing; .C, question should be skipped if marked	B F
3	2: no, missing, or multiple response	At least one is "marked"	1: yes	Stand as original value	B
4	2: no	"All are blank" or "blank or NA"	Stands as original value	.N, valid skip if missing, .C, question should be skipped if marked	F
5	Missing response	"All are blank"	Stands as original value	Stand as original value	
6	Multiple response	"All are blank"	2: no	.N, valid skip	B

* Indication of backward coding (B) or forward coding (F).

Definition of "all are blank" in Coding Table for Note 7:
S02C05, H02018 and H0219 are all missing.

Definition of "blank or NA" in Coding Table for Note 7:
S02C05, H02018 and H02019 are either not applicable (-6), or a combination of not applicable (-6) and missing.

Definition of "marked" in Coding Table for Note 7:
Any pattern of marks outside the definitions "all are blank" and "blank or NA."

Coding Table for Note 8:
S02C05, H02018 & H02019

N8	S02C05 is:	H02018 & H02019 are:	S02C05 is coded as:	H02018 & H02019 are coded as:	*
1	.N, valid skip, or .C, question should be skipped	.N, valid skip, or, .C, question should be skipped	Stands as original value	Stand as original value	
2	-6: None	"All are blank" or "blank or NA"	Stands as original value	.N, valid skip if missing, .C, question should be skipped if marked	F
3	-6: None, missing, or multiple response	At least one is "marked"	Stands as original value	Stand as original value	
4	1-6, missing, or multiple response	"Blank or NA"	-6: None	.N, valid skip if missing, .C, question should be skipped if marked	B
5	1-6	At least one is "marked" or "All are blank"	Stands as original value	Stand as original value	
6	Missing response	"All are blank"	Stands as original value	Stand as original value	
7	Multiple response	"All are blank"	-6:None	.N, valid skip	B

* Indication of backward coding (B) or forward coding (F).

Definition of "all are blank" in Coding Table for Note 8:
Both H02018 and H02019 are missing.

Definition of "blank or NA" in Coding Table for Note 8:
Responses to questions H02018 and H02019 are either both not applicable (-6), or a combination of not applicable (-6) and missing.

Definition of "marked" in Coding Table for Note 8:
Any pattern of marks outside the definitions "all are blank" and "blank or NA."

Coding Table for Note 9:
H02020, H02021

N9	H02020 is:	H02021 is:	H02020 is coded as:	H02021 is coded as:	*
1	1: yes	1-4: how often, missing, or multiple response	Stands as original value	Stands as original value	
2	1: yes, missing, or multiple response	-6: no calls	2: no	.C, question should be skipped	B F
3	2: no, missing or multiple response	1-4: how often	1: yes	Stands as original value	B
4	2: no	-6: no calls, missing, or multiple response	Stands as original value	.N, valid skip if missing; .C, question should be skipped if marked	F
5	Missing response	Multiple response	1: yes	Stands as original value	B
6	Missing response	Missing response	Stands as original value	Stands as original value	
7	Multiple response	Multiple response	Stands as original value	Stands as original value	
8	Multiple response	Missing response	2: no	.N, valid skip	B

* Indication of backward coding (B) or forward coding (F).

Coding Table for Note 10:
H02022, H02023, H02024

N10	H02022 is:	H02023 & H02024 are:	H02022 is coded as:	H02023 & H02024 are coded as:	*
1	1: yes	At least one is "marked" or "all are blank"	Stands as original value	Stand as original value	
2	1: yes, missing, or multiple response	"Blank or NA"	2: no	.N, valid skip if missing; .C, question should be skipped if marked	B
3	2: no, missing, or multiple response	At least one is "marked"	1: yes	Stand as original value	B
4	2: no	"Blank or NA" or "all are blank"	Stands as original value	.N, valid skip if missing; .C, question should be skipped if marked	F
5	Missing response	"All are blank"	Stands as original value	Stand as original value	
6	Multiple response	"All are blank"	2: no	.N, valid skip	B

* Indication of backward coding (B) or forward coding (F).

Definition of "all are blank" in Coding Table for Note 10:
Responses to H02023 an H02024 are both missing.

Definition of "blank or NA" in Coding Table for Note 10:
Responses to H02023 and H02024 are either all not applicable (-6) or a combination of missing response and not applicable (-6).

Definition of "marked" in Coding Table for Note 10:
Any pattern of marks outside the definitions "all are blank" and "blank or NA"

Coding Table for Note 11:
H02025, H02026, H02027

N11	H02025 is:	H02026 & H02027 are:	H02025 is coded as:	H02026 & H02027 are coded as:	*
1	1: yes	At least one is "marked" or "all are blank"	Stands as original value	Stand as original value	
2	1: yes, missing, or multiple response	"Blank or NA"	2: no	.N, valid skip if missing; .C, question should be skipped if marked	B
3	2: no, missing, or multiple response	At least one is "marked"	1: yes	Stand as original value	B
4	2: no	"Blank or NA" or "all are blank"	Stands as original value	.N, valid skip if missing; .C, question should be skipped if marked	F
5	Missing response	"All are blank"	Stands as original value	Stand as original value	
6	Multiple response	"All are blank"	2: no	.N, valid skip	B

* Indication of backward coding (B) or forward coding (F).

Definition of "all are blank" in Coding Table for Note 11:
Responses to H02026 and H02027 are both missing.

Definition of "blank or NA" in Coding Table for Note 11:
Responses to H02026 and H02027 are either both not applicable (-6) or a combination of missing response and not applicable (-6).

Definition of "marked" in Coding Table for Note 11:
Any pattern of marks outside the definitions "all are blank" and "blank or NA"

Coding Table for Note 12:
H02029, H02030-H02039, S02C06-S02C08

N12	H02029 is:	H02030- H02039, S02C06-S02C08 are:	H02029 is coded as:	H02030- H02039, S02C06-S02C08 are coded as:	*
1	1: None	"All are blank" or "blank or NA"	Stands as original value	.N, valid skip if missing, .C, question should be skipped if marked	F
2	1: none, missing, or multiple response	At least one is "marked"	Stands as original value	Stand as original value	
3	2-7, missing, or multiple response	"Blank or NA"	1: None	.N, valid skip if missing; .C, question should be skipped if marked	B
4	2-7	At least one is "marked" or "all are blank"	Stands as original value	Stand as original value	F
5	Missing response	"All are blank"	Stands as original value	Stand as original value	
6	Multiple response	"All are blank"	1: None	.N, valid skip	B

* Indication of backward coding (B) or forward coding (F).
Definition of "all are blank" in Coding Table for Note 12:
Responses to H02030-H02039 and S02C06-S02C08 are all missing.

Definition of "Blank or No or NA" in Coding Table for Note 12:
Responses to H02030-H02039, and S02C07, and S02C08 are either all not applicable (-6) or a combination of missing response and not applicable (-6), and S02C06 is either No (2) or missing.

Definition of "marked" in Coding Table for Note 12:
Any pattern of marks outside the definitions "all are blank" and "Blank or No or NA."

Coding Table for Note 13:
S02C06, S02C07, S02C08

N13	S02C06 is:	S02C07 & S02C08 are:	S02C06 is coded as:	S02C07 & S02C08 are coded as:	*
1	.N, valid skip .C, question should be skipped	.N, valid skip .C, question should be skipped	Stands as original value	Stand as original value	
2	1: yes	At least one is "marked" or "all are blank"	Stands as original value	Stand as original value	
3	1: yes, missing, or multiple response	"Blank or NA"	2: no	.N, valid skip if missing; .C, question should be skipped if marked	B
4	2: no, missing, or multiple response	At least one is "marked"	1: yes	Stand as original value	B
5	2: no	"Blank or NA" or "All are blank"	Stands as original value	.N, valid skip if missing; .C, question should be skipped if marked	F
6	Missing response	"All are blank"	Stands as original value	Stand as original value	
7	Multiple response	"All are blank"	2: no	.N, valid skip	B

* Indication of backward coding (B) or forward coding (F).

Definition of "all are blank" in Coding Table for Note 13:
Responses to S02C07 and S02C08 are both missing.

Definition of "Blank or NA" in Coding Table for Note 13:
Responses to S02C07 and S02C08 are either both not applicable (-6) or a combination of missing response and not applicable (-6).

Definition of "marked" in Coding Table for Note 13:
Any pattern of marks outside the definitions "all are blank" and "Blank or No or NA."

Coding Table for Note 14:
S02C09, S02C10

N14	S02C09 is:	S02C10 is:	S02C09 is coded as:	S02C10 is coded as:	*
1	1: yes	1, 2, 3, missing, or multiple response	Stands as original value	Stands as original value	
2	1: yes, missing, or multiple response	-6: didn't need special medical equipment	2: No	.C, question should be skipped	B
3	2: no, missing, or multiple response	1, 2, 3	1: yes	Stands as original value	B
4	2: no	Missing, multiple response, or –6: didn't need special medical equipment	Stands as original value	.N, valid skip if missing, .C, question should be skipped if marked	F
5	Missing response	Multiple response	1: yes	Stands as original value	B
6	Missing response	Missing response	Stands as original value	Stands as original value	
7	Multiple response	Multiple response	Stands as original value	Stands as original value	B
8	Multiple response	Missing response	2: no	.N, valid skip	

* Indication of backward coding (B) or forward coding (F).

Coding Table for Note 15:
S02C11, S02C12

N15	S02C11 is:	S02C12 is:	S02C11 is coded as:	S02C12 is coded as:	*
1	1: yes	1, 2, 3, missing, or multiple response	Stands as original value	Stands as original value	
2	1: yes, missing, or multiple response	-6: didn't need special therapy	2: No	.C, question should be skipped	B
3	2: no, missing, or multiple response	1, 2, 3	1: yes	Stands as original value	B
4	2: no	Missing, multiple response, or –6: didn't need special therapy	Stands as original value	.N, valid skip if missing, .C, question should be skipped if marked	F
5	Missing response	Multiple response	1: yes	Stands as original value	B
6	Missing response	Missing response	Stands as original value	Stands as original value	
7	Multiple response	Multiple response	Stands as original value	Stands as original value	B
8	Multiple response	Missing response	2: no	.N, valid skip	

* Indication of backward coding (B) or forward coding (F).

Coding Table for Note 16:
S02C13, S02C14

N16	S02C13 is:	S02C14 is:	S02C13 is coded as:	S02C14 is coded as:	*
1	1: yes	1, 2, 3, missing, or multiple response	Stands as original value	Stands as original value	
2	1: yes, missing, or multiple response	-6: didn't need home healthcare	2: No	.C, question should be skipped	B
3	2: no, missing, or multiple response	1, 2, 3	1: yes	Stands as original value	B
4	2: no	Missing, multiple response, or –6: didn't need home healthcare	Stands as original value	.N, valid skip if missing, .C, question should be skipped if marked	F
5	Missing response	Multiple response	1: yes	Stands as original value	B
6	Missing response	Missing response	Stands as original value	Stands as original value	
7	Multiple response	Multiple response	Stands as original value	Stands as original value	
8	Multiple response	Missing response	2: no	.N, valid skip	B

* Indication of backward coding (B) or forward coding (F).

Coding Table for Note 17:
H02043, H02044-H02046

N17	H02043 is:	H02044-H02046 are:	H02043 is coded as:	H02044-H02046 are coded as:	*
1	1: yes	At least one is “marked”, “all are blank” or “blank or don’t know”	Stands as original value	Stand as original value	
2	1: yes, -5: don’t know, missing, or multiple response	“Blank or NA”	2: no	.N, valid skip if missing; .C, question should be skipped if marked	B
3	-5: don’t know	At least one is “marked”	1:yes	Stand as original value	B
4	-5: don’t know	“Blank or don’t know”	Stands as original value	.N, valid skip if missing; .C, question should be skipped if marked	B F
5	2: no, missing, or multiple response	At least one is “marked” or “blank or don’t know”	1: yes	Stand as original value	B
6	2: no, -5: don’t know	“Blank or NA” or “all are blank”	Stands as original value	.N, valid skip if missing; .C, question should be skipped if marked	
7	Missing response	“All are blank”	Stands as original value	Stand as original value	
8	Multiple response	“All are blank”	2: no	.N, valid skip	B

* Indication of backward coding (B) or forward coding (F).

Definition of “all are blank” in Coding Table for Note 17:
Responses to H02044-H02046 are all missing.

Definition of “blank or NA” in Coding Table for Note 17:
Responses to H02044-H02046 are either all not applicable (-6) or a combination of missing and not applicable (-6).

Definition of “blank or don’t know” in Coding Table for Note 17:
Responses to H02044-H02046 are either all don’t know (-5) or a combination of missing and don’t know (-5).

Definition of “marked” in Coding Table for Note 17:
Any pattern of marks outside the definitions “all are blank,” “blank or NA,” or “blank or don’t know.”

Table for Note 18:
H02047, H02048

N18	H02047 is:	H02048 is:	H02047 is coded as:	H02048 is coded as:	*
1	1: yes	1-3: categorize problem, missing, or multiple response	Stands as original value	Stands as original value	
2	1: yes, missing, or multiple response	-6: not applicable	2: no	.C, question should be skipped	B F
3	2: no, missing, or multiple response	1-3: categorize problem or multiple response	1: yes	Stands as original value	B
4	2: no	-6: not applicable, missing, or multiple response	Stands as original value	.N, valid skip if missing; .C, question should be skipped if marked	F
5	Missing response	Multiple response	1: yes	Stands as original value	B
6	Missing response	Missing response	Stands as original value	Stands as original value	
7	Multiple response	Multiple response	Stands as original value	Stands as original value	
8	Multiple response	Missing response	2: no	.N, valid skip	B

* Indication of backward coding (B) or forward coding (F).

Coding Table for Note 19:
H02049, H02050

N19	H02049 is:	H02050 is:	H02049 is coded as:	H02050 is coded as:	*
1	1: yes	1-3: categorize problem, missing, or multiple response	Stands as original value	Stands as original value	
2	1: yes, missing, or multiple response	-6: not applicable	2: no	.C, question should be skipped	B F
3	2: no, missing, or multiple response	1-3: categorize problem or multiple response	1: yes	Stands as original value	B
4	2: no	-6: not applicable, missing, or multiple response	Stands as original value	.N, valid skip if missing; .C, question should be skipped if marked	F
5	Missing response	Multiple response	1: yes	Stands as original value	B
6	Missing response	Missing response	Stands as original value	Stands as original value	
7	Multiple response	Multiple response	Stands as original value	Stands as original value	
8	Multiple response	Missing response	2: no	.N, valid skip	B

* Indication of backward coding (B) or forward coding (F).

Coding Table for Note 20:
H02051, H02052, H02053

N20	H02051 is:	H02052 & H02053 are:	H02051 is coded as:	H02052 & H02053 are coded as:	*
1	1: yes	At least one is "marked" or "all are blank"	Stands as original value	Stand as original value	
2	1: yes, missing, or multiple response	"Blank or NA"	2: no	.N, valid skip if missing; .C, question should be skipped if marked	B
3	2: no, missing, or multiple response	At least one is "marked"	1: yes	Stand as original value	B
4	2: no	"Blank or NA" or "all are blank"	Stands as original value	.N, valid skip if missing; .C, question should be skipped if marked	F
5	Missing response	"All are blank"	Stands as original value	Stand as original value	
6	Multiple response	"All are blank"	2: no	.N, valid skip	B

* Indication of backward coding (B) or forward coding (F).

Definition of "all are blank" in Coding Table for Note 20:
Responses to H02052 an H02053 are both missing.

Definition of "blank or NA" in Coding Table for Note 20:
Responses to H02052 and H02053 are either all not applicable (-6) or a combination of missing response and not applicable (-6).

Definition of "marked" in Coding Table for Note 20:
Any pattern of marks outside the definitions "all are blank" and "blank or NA"

Coding Table for Note 21:
H02054, H02055

N21	H02054 is:	H02055 is:	H02054 is coded as:	H02055 is coded as:	*
1	1: yes	1-3: categorize problem, missing, or multiple response	Stands as original value	Stands as original value	
2	1: yes, missing, or multiple response	-6: not applicable	2: no	.C, question should be skipped	B F
3	2: no, missing, or multiple response	1-3: categorize problem, or multiple response	1: yes	Stands as original value	B
4	2: no	-6: not applicable or missing response	Stands as original value	.N, valid skip if missing; .C, question should be skipped if marked	
5	Missing response	Multiple response	1: yes	Stands as original value	B
6	Missing response	Missing response	Stands as original value	Stands as original value	
7	Multiple response	Missing response	2: no	.N, valid skip	B
8	Multiple response	Multiple response	Stands as original value	Stands as original value	

* Indication of backward coding (B) or forward coding (F).

Coding Table for Note 24:
H02063--H02066

N24	H02063 Is:	H02064 is:	H02065 is:	H02066 is:	H02063 is coded as:	H02064 is coded as:	H02065 is coded as:	H02066 is coded as:	*
1	1: ever smoked	3 or 4: still smoke	Marked or multiple response	Any value	Stands as original value	Stands as original value	.C, question should be skipped	Stands as original value	F
2	1: ever smoked	3 or 4: still smoke	Missing response	Any value	Stands as original value	Stands as original value	.N, valid skip	Stands as original value	
3	1: ever smoked	2: quit	2: quit >1 year ago or –5: don't know	Marked or multiple response	Stands as original value	Stands as original value	Stands as original value	.C, question should be skipped	F
4	1: ever smoked	2: quit	2: quit >1 year ago or -5: don't know	Missing response	Stands as original value	Stands as original value	Stands as original value	.N, valid skip	
5	1: ever smoked	2: quit	3: quit <1 year ago, missing, or multiple response	Any value	Stands as original value	Stands as original value	Stands as original value	Stands as original value	
6	1: ever smoked	-5: don't know, missing, or multiple response	2: quit >1 year ago	Marked or multiple response	Stands as original value	2: quit	Stands as original value	.C, question should be skipped	F B
7	1: ever smoked	-5: don't know, missing, or multiple response	2: quit >1 year ago	Missing response	Stands as original value	2: quit	Stands as original value	.N, valid skip	F B
8	1: ever smoked	-5: don't know, missing, or multiple response	3: quit <1 year ago	Any value	Stands as original value	2: quit	Stands as original value	Stands as original value	B
9	1: ever smoked	-5:don't know, missing, or multiple response	-5: don't know, missing, or multiple response	Any value	Stands as original value	Stands as original value	Stands as original value	Stands as original value	
10	2: never, -5: don't know, missing, or multiple response	3 or 4: still smoke	Marked or multiple response	Any value	1: ever smoked	Stands as original value	.C, question should be skipped	Stands as original value	B F

* Indication of backward coding (B) or forward coding (F).

Coding Table for Note 24 continued:

N24	H02063 Is:	H02064 is:	H02065 is:	H02066 is:	H02063 is coded as:	H02064 is coded as:	H02065 is coded as:	H02066 is coded as:	*
11	2: never, -5: don't know, missing, or multiple response	3 or 4: still smoke	Missing response	Any value	1: ever smoked	Stands as original value	.N, valid skip	Stands as original value	B
12	2: never or -5: don't know	2: quit, -5: don't know, or multiple response	Marked or multiple response	Marked or multiple response	Stands as original value	.C, question should be skipped	.C, question should be skipped	.C, question should be skipped	F
13	2: never or -5: don't know	2: quit, -5: don't know, or multiple response	Marked or multiple response	Missing response	Stands as original value	.C, question should be skipped	.C, question should be skipped	.N, valid skip	F
14	2: never or -5: don't know	2: quit, -5: don't know, or multiple response	Missing response	Marked or multiple response	Stands as original value	.C, question should be skipped	.N, valid skip	.C, question should be skipped	F
15	2: never or -5: don't know	2: quit, -5: don't know, or multiple response	Missing response	Missing response	Stands as original value	.C, question should be skipped	.N, valid skip	.N, valid skip	F
16	2: never or -5: don't know	Missing response	Marked or multiple response	Marked or multiple response	Stands as original value	.N, valid skip	.C, question should be skipped	.C, question should be skipped	F
17	2: never or -5: don't know	Missing response	Marked or multiple response	Missing response	Stands as original value	.N, valid skip	.C, question should be skipped	.N, valid skip	F
18	2: never or -5: don't know	Missing response	Missing response	Marked or multiple response	Stands as original value	.N, valid skip	.N, valid skip	.C, question should be skipped	F
19	2: never or -5: don't know	Missing response	Missing response	Missing response	Stands as original value	.N, valid skip	.N, valid skip	.N, valid skip	
20	Missing or multiple response	2: quit, missing, or multiple response	3: quit <1 year ago	Any value	1: ever smoked	Stands as original value	Stands as original value	Stands as original value	B

* Indication of backward coding (B) or forward coding (F).

Coding Table for Note 24 continued:

N24	H02063 Is:	H02064 is:	H02065 is:	H02066 is:	H02063 is coded as:	H02064 is coded as:	H02065 is coded as:	H02066 is coded as:	*
21	Missing or multiple response	2: quit, missing, or multiple response	2: quit >1 year ago	Marked or multiple response	1: ever smoked	Stands as original value	Stands as original value	.C, question should be skipped	B F
22	Missing or multiple response	2: quit, missing, or multiple response	2: quit >1 year ago	Missing response	1: ever smoked	Stands as original value	Stands as original value	.N, valid skip	B
23	Missing or multiple response	2: quit, missing, or multiple response	-5: don't know	Missing response	Stands as original value	Stands as original value	Stands as original value	.N, valid skip	
24	Missing or multiple response	2: quit, missing, or multiple response	-5: don't know	Marked or multiple response	Stands as original value	Stands as original value	Stands as original value	.C, question should be skipped	F
25	Missing or multiple response	2: quit, missing, or multiple response	Missing or multiple response	2-5: some visits	1: ever smoked	Stands as original value	Stands as original value	Stands as original value	B
26	Missing or multiple response	2: quit, missing, or multiple response	Missing or multiple response	1: none, missing, or multiple response	Stands as original value	Stands as original value	Stands as original value	Stands as original value	
27	Missing or multiple response	-5: don't know	Marked or multiple response	Marked or multiple response	Stands as original value	Stands as original value	.C, question should be skipped	.C, question should be skipped	F
28	Missing or multiple response	-5: don't know	Marked or multiple response	Missing response	Stands as original value	Stands as original value	.C, question should be skipped	.N, valid skip	F
29	Missing or multiple response	-5: don't know	Missing response	Missing response	Stands as original value	Stands as original value	.N, valid skip	.N, valid skip	
30	Missing or multiple response	-5: don't know	Missing response	Marked or multiple response	Stands as original value	Stands as original value	.N, valid skip	.C, question should be skipped	F

* Indication of backward coding (B) or forward coding (F).

Coding Table for Note 25:

Note 25(Part A):
H02067, SEX, XSEXA, H02068-H02075

N25 A	H02067:	SEX is:	H02068 is:	H02069--H02075 are:	XSEXA is coded as:
1	Missing or multiple response	F	Marked	Any marked	2, female
2	Missing or multiple response	F	Missing or multiple response	All missing or multiple response	2, female
3	Missing or multiple response	M	Marked	Any marked	1, male
4	Missing or multiple response	M	Missing or multiple response	All missing or multiple response	1, male
5	Missing or multiple response	Any value	Marked	All missing or multiple response	1, male
6	Missing or multiple response	Any value	Missing or multiple response	Any marked	2, female
7	Missing or multiple response	Z	Marked	Any marked	., missing value
8	Missing or multiple response	Z	Missing or multiple response	All missing or multiple response	., missing value
9	1, male	Any value	Marked	All missing or multiple response	1, male
10	1, male	F	Missing or multiple response	Any marked	2, female
11	1, male	M or Z	Missing or multiple response	Any marked	1, male
12	1, male	Any value	Marked	Any marked	1, male
13	1, male	Any value	Missing or multiple response	All missing or multiple response	1, male
14	2, female	Any value	Missing or multiple response	Any marked	2, female
15	2, female	M	Marked	All missing or multiple response	1, male
16	2, female	F or Z	Marked	All missing or multiple response	2, female
17	2, female	Any value	Marked	Any marked	2, female
18	2, female	Any value	Missing or multiple response	All missing or multiple response	2, female

SEX is the gender from the DEERS file. This variable is not used to override questionnaire responses, but to clear up any omissions or discrepancies in the responses.

XSEXA is the recoded gender variable after taking into account the self-reported response (H02067), any responses to gender-specific questions, and the gender of the sample beneficiary from DEERS.

Note 25 (Part B):
XSEXA, H02068

N25B	XSEXA is:	H02068 is:	H02068 is coded as:	*
1	1: Male	Marked, missing, or multiple response	Stands as original value	
2	2: Female	Marked or multiple response	.C, question should be skipped	F
3	2: Female	Missing response	.N, valid skip	F
4	Missing	Any response	Missing value	F

* Indication of backward coding (B) or forward coding (F).

Note 25 (Part C):
XSEXA, H02069 - H02075

N25C	XSEXA is:	H02069--H02075 are:	H02069 --H02075 are coded as:	*
1	1: Male	"All are blank"	.N, valid skip	F
2	1: Male	At least one is "marked"	.N, valid skip if missing; .C, question should be skipped if marked	F
3	2: Female	"All are blank" or at least one is "marked"	Stands as original value	
4	Missing	"All are blank" or at least one is "marked"	Missing value	F

* Indication of backward coding (B) or forward coding (F).

Definition of "all are blank" in Coding Table for Note 25c:
All variables H02069--H02075 are missing.

Definition of "marked" in Coding Table for Note 25c:
Any pattern of marks outside the definition "all are blank."

Coding Table for Note 26
XSEXA, AGE, H02070, H02071, H02072

N26	XSEXA is:	AGE is:	H02070 is:	H02071 & H02072 are:	H02070 is coded as:	H02071 & H02072 are coded as:	*
1	1: Male	Any value	.C, question should be skipped, or .N, valid skip	C, question should be skipped, or .N, valid skip	Stands as original value	Stands as original value	
2	2: Female	Any value	2: 40 or over	Marked, missing, or multiple response	Stands as original value	Stand as original value	
3	2: Female	Any value	1: under 40	Marked, missing or multiple response	Stands as original value	.N, valid skip if missing; .C, question should be skipped if marked	F
4	2: Female	Any value	Multiple response	Marked or multiple response	2: > 40	Stand as original value	
5	2: Female	Any value	Multiple response	Missing	1: < 40	.N, valid skip	B F
6	2: Female	Any value	Missing	Marked or multiple response	2: > 40	Stand as original value	B
7	2: Female	< 40	Missing	Missing	1: < 40	.N, valid skip	F
8	2: Female	>=40	Missing	Missing	1: < 40	.N, valid skip	B
9	2: Female	Missing	Missing	Missing	Stands as original value	Stand as original value	
10	Missing	Any value	Missing	Missing	Stands as original value	Stand as original value	

* Indication of backward coding (B) or forward coding (F).

Coding Table for Note 27:
XSEXA, H02073, H02074, H02075

N27	XSEXA is:	H02073 is:	H02074 is:	H02075 is:	H02073 is coded as:	H02074 is coded as:	H02075 is coded as:	*
1	1: Male	.C, question should be skipped, or .N, valid skip	.C, question should be skipped, or .N, valid skip	.C, question should be skipped, or .N, valid skip	Stands as original value	Stands as original value	Stands as original value	
2	2: Female	1: pregnant now	Marked, missing, or multiple response	Marked, missing, or multiple response	Stands as original value	Stands as original value	Stands as original value	
3	2: female	2: pregnant in last 12 months	Marked, missing or multiple response	Marked, missing or multiple response	Stands as original value	.N, valid skip if missing; .C, question should be skipped if marked	Stands as original value	F
4	2: Female	3: not pregnant in past 12 months	Marked, missing, or multiple response	Marked, missing, or multiple response	Stands as original value	.N, valid skip if missing; .C, question should be skipped if marked	.N, valid skip if missing; .C, question should be skipped if marked	F
5	2: Female	Missing or multiple response	Marked, or multiple response	Marked, missing or multiple response	1: pregnant now	Stands as original value	Stands as original value	B
6	2: Female	Missing response	Missing response	Marked, missing or multiple response	Stands as original value	Stands as original value	Stands as original value	
7	2: Female	Multiple response	Missing response	Marked, missing or multiple response	3:not pregnant in past 12 months	.N, valid skip	.N, valid skip if missing; .C, question should be skipped if marked	B F
8	Missing	Missing or multiple response	Marked, missing or multiple response	Marked, missing or multiple response	Stands as original value	Stands as original value	Stands as original value	

* Indication of backward coding (B) or forward coding (F).

Coding Table for Note 28:
S02C20, S02C21, S02C22

N28	S02C020 is:	S02C21 & S02C22 are:	S02C20 is coded as:	S02C21 & S02C22 are coded as:	*
1	1: yes	At least one is "marked" or "all are blank"	Stands as original value	Stand as original value	
2	1: yes, missing, or multiple response	"Blank or NA"	2: no	N, valid skip if missing; .C, question should be skipped if marked	B
3	2: no, missing, or multiple response	At least one is "marked"	1: yes	Stand as original value	B
4	2: no	"Blank or NA" or "All are blank"	Stands as original value	.N, valid skip if missing; .C, question should be skipped if marked	F
5	Missing response	"All are blank"	Stands as original value	Stand as original value	
6	Multiple response	"All are blank"	2: no	.N, valid skip	B

* Indication of backward coding (B) or forward coding (F).

Definition of "all are blank" in Coding Table for Note 28:
Responses to S02C21 and S02C22 are both missing.

Definition of "Blank or NA" in Coding Table for Note 28:
Responses to S02C21 and S02C22 are either both not applicable (-6) or a combination of missing response and not applicable (-6).

Definition of "marked" in Coding Table for Note 28:
Any pattern of marks outside the definitions "all are blank" and "Blank or No or NA."

Coding Table for Note 29:
S02E01, S02E02-S02E09

N29	S02E01 is:	S02E02-S02E09 are:	S02E01 is coded as:	S02E02-S02E09 are coded as:	*
1	1: yes	At least one is “marked” or “all are blank”	Stands as original value	Stand as original value	
2	1: yes, missing, or multiple response	“Blank or NA”	2: no	.N, valid skip if missing; .C, question should be skipped if marked	B
3	2: no, missing, or multiple response	At least one is “marked”	1: yes	Stand as original value	B
4	2: no	“Blank or NA” or “all are blank”	Stands as original value	.N, valid skip if missing; .C, question should be skipped if marked	
5	Missing response	“All are blank”	Stands as original value	Stand as original value	
6	Multiple response	“All are blank”	2: no	.N, valid skip	B

* Indication of backward coding (B) or forward coding (F).

Definition of “all are blank” in Coding Table for Note 29:
Responses to S02E02-S02E09 are all missing.

Definition of “blank or NA” in Coding Table for Note 29:
Responses to S02E02-S02E09 are either all not applicable (-6) or a combination of missing and not applicable (-6).

Definition of “marked” in Coding Table for Note 29:
Any pattern of marks outside the definitions “all are blank,” “blank or NA,” or “blank or don’t know.”

Coding Table for Note 30:
S02E06, S02E07

N30	S02E06 is:	S02E07 is:	S02E06 is coded as:	S02E07 is coded as:	*
1	.N, valid skip .C, question should be skipped	.N, valid skip .C, question should be skipped	Stands as original value	Stand as original value	
2	1: yes, Missing or Multiple Response	1-2, missing, or multiple response	Stands as original value	Stands as original value	
3	2: no or –6: I am not active duty	1-2, Missing, or multiple response	Stands as original value	.N, valid skip if missing, .C, question should be skipped if marked	F
4	Missing response	Multiple response	1: yes	Stands as original value	B
5	Missing response	Missing response	Stands as original value	Stands as original value	
6	Multiple response	Missing response	Stands as original value	.N, valid skip	B
7	Multiple response	Multiple response	Stands as original value	Stands as original value	

* Indication of forward coding (F).

APPENDIX D

SAS PROC CONTENTS – ALPHABETICAL 2002 ADULT HCSDB – QUARTER II

PAGE IS INTENTIONALLY LEFT BLANK TO ALLOW FOR DOUBLE-SIDED COPYING

The CONTENTS Procedure

```
Data Set Name: IN.HCS022_1                          Observations:          13207
Member Type:   DATA                                 Variables:             292
Engine:        V6                                   Indexes:               0
Created:       16:58 Monday, August 5, 2002         Observation Length:    1670
Last Modified: 16:58 Monday, August 5, 2002         Deleted Observations:  0
Protection:                                         Compressed:            YES
Data Set Type:                                      Reuse Space:           NO
Label:                                              Point to Observations: NO
                                                    Sorted:                NO
```

-----Engine/Host Dependent Information-----

```
Data Set Page Size:         16384
Number of Data Set Pages:   1103
Number of Data Set Repairs: 0
File Name:                  E:\DOD\Q2_2002\Programs\codebook_adult\
                            Sas\....\DATA\AFINAL\hcs022_1.sd2
Release Created:            6.08.00
Host Created:               WIN
```

-----Alphabetic List of Variables and Attributes-----

```
  # Variable Type Len  Pos Format    Informat Label
ffffff
```

55	H02010	Num	4	201	YN.	11.	Have one person think of as personal Dr
56	H02011	Num	4	205	RATE1_.	11.	Rating of your personal Dr or nurse
57	H02012	Num	4	209	YN.	11.	Currently enrolled in TRICARE Prime
58	H02013	Num	4	213	PCMBASE.	11.	TRICARE member:prmry care mgr mil or cvl
59	H02014	Num	4	217	YN.	11.	Know your PCM's name
60	H02015	Num	4	221	YN.	11.	In lst yr:you/Dr think you need spclst
61	H02016	Num	4	225	PROB2_.	11.	In lst yr:how much prblm rfrl to spclst
62	H02017	Num	4	229	YN.	11.	In lst yr:did you see a specialist
63	H02018	Num	4	233	RATE2_.	11.	Rating of specialist seen in lst yr
64	H02019	Num	4	237	YNOFT.	11.	In lst yr:spclst saw same as persnl Dr
65	H02020	Num	4	241	YN.	11.	In lst yr:call Dr for help/advice
66	H02021	Num	4	245	OFTEN2_.	11.	In lst yr:when call how often get hlp nd
67	H02022	Num	4	249	YN.	11.	In lst yr:make appts for reg hlth care
68	H02023	Num	4	253	OFTEN3_.	11.	In lst yr:appt reg hlth care when wnted
69	H02024	Num	4	257	TIME1B_.	11.	In lst yr:days btwn appt & see prvder
70	H02025	Num	4	261	YN.	11.	In lst yr:illness/injry care right away
71	H02026	Num	4	265	OFTEN4_.	11.	In lst yr:get care as soon as wanted
72	H02027	Num	4	269	TIME2_.	11.	In lst yr:wait btwn try get care,see prv
73	H02028	Num	4	273	OFTEN5_.	11.	In lst yr:goto emrgncy rm for own care
74	H02029	Num	4	277	OFTEN6_.	11.	In lst yr:goto Dr office/clinic for care
75	H02030	Num	4	281	PROB3_.	11.	In lst yr:prblm to get care thght ncssry
76	H02031	Num	4	285	PROB3_.	11.	In lst yr:prblm w/delays wait for apprv
77	H02032	Num	4	289	OFTEN7_.	11.	In lst yr:wait > 15 min past appt see Dr
78	H02033	Num	4	293	OFTEN7_.	11.	In lst yr:how oftn treat w/ crtsy/rspct
79	H02034	Num	4	297	OFTEN7_.	11.	In lst yr:how oftn staff helpful
80	H02035	Num	4	301	OFTEN7_.	11.	In lst yr:how oftn Drs listen to you

The CONTENTS Procedure

-----Alphabetic List of Variables and Attributes-----

#	Variable	Type	Len	Pos	Format	Informat	Label
81	H02036	Num	4	305	OFTEN7_.	11.	In lst yr:how oftn Drs explain things
82	H02037	Num	4	309	OFTEN7_.	11.	In lst yr:how oftn Drs show respect
83	H02038	Num	4	313	OFTEN7_.	11.	In lst yr:how oftn Drs spend enough time
84	H02039	Num	4	317	RATE3_.	11.	Rating of all health care in lst yr
85	H02041	Num	4	321	PLACE.	11.	In lst yr:fclty use most for Health care
86	H02043	Num	4	325	YNDNK.	11.	In lst yr:send in any claims
87	H02044	Num	4	329	OFTEN9_.	11.	In lst yr:Hlth pln handle in rsnble time
88	H02045	Num	4	333	OFTEN9_.	11.	In lst yr:how oftn handle correctly
89	H02046	Num	4	337	OFTEN9_.	11.	In lst yr:before care, know amt to pay
90	H02047	Num	4	341	YNINFOB.	11.	In lst yr:info in written materials
91	H02048	Num	4	345	PROB8_.	11.	In lst yr:prblm to find/undrstnd mtrls
92	H02049	Num	4	349	YN.	11.	In lst yr:health plan's cstmr srvc help
93	H02050	Num	4	353	PROB9_.	11.	In lst yr:prblm get help from cstmr srvc
94	H02051	Num	4	357	YN.	11.	Call or write plan with complaint/prblm
95	H02052	Num	4	361	TIME4_.	11.	How long for Hlth pln to resolve cmplnt
96	H02053	Num	4	365	SETTLED.	11.	Complaint/prblm settled to satisfaction
97	H02054	Num	4	369	YN.	11.	In lst yr:experiences with paperwork
98	H02055	Num	4	373	PROB10_.	11.	In lst yr:prblms with paperwork
99	H02056	Num	4	377	RATE4_.	11.	Rating of all experience with hlth plan
100	H02057	Num	4	381	LIKELY.	11.	In nxt yr:lkly to dsnrl in TRICARE Prime
101	H02058	Num	4	385	TIME5_.	11.	Not sick/prgnt: lst mdcl/physcl exam
102	H02059	Num	4	389	TIME6_.	11.	Blood pressure: when lst reading
103	H02060	Num	4	393	YNBP_.	11.	Blood pressure: know if too high or not
104	H02061	Num	4	397	TIME7_.	11.	When lst have cholesterol screening
105	H02062	Num	4	401	TIME8_.	11.	When did you lst have a flu shot
106	H02063	Num	4	405	SMOKE.	11.	Smoked at least 100 cigarettes in life
107	H02064	Num	4	409	TIME9_.	11.	Smoke everyday, some days or not at all
108	H02065	Num	4	413	TIME10_.	11.	How long since you quit smoking
109	H02066	Num	4	417	OFTEN11_.	11.	lst yr: # visits advised to quit smoking
110	H02067	Num	4	421	SEX.	11.	Are you male or female
111	H02068	Num	4	425	TIME11_.	11.	lst prostate disease exam or blood test
112	H02069	Num	4	429	TIME12_.	11.	lst have a Pap smear test
113	H02070	Num	4	433	YN.	11.	Are you under age 40
114	H02071	Num	4	437	TIME13_.	11.	lst time: breasts checked mammography
115	H02072	Num	4	441	TIME14_.	11.	lst time: breast exam by professional
116	H02073	Num	4	445	YNPREG.	11.	Been pregnant in lst yr or pregnant now
117	H02074	Num	4	449	PREG1_.	11.	In what trimester is your pregnancy
118	H02075	Num	4	453	PREG2_.	11.	Trimester first received prenatal care
119	H02076	Num	4	457	HEALTH.	11.	In gnrl, how would you rate ovrall hlth
120	H02077	Num	4	461	HISP.	11.	Are you Spanish/Hispanic/Latino
36	H02002A	Num	4	125	MARKED.	11.	Health plan(s) covered: TRICARE Prime
37	H02002C	Num	4	129	MARKED.	11.	Health plan(s) covered: TRICARE Ext/Stnd
38	H02002F	Num	4	133	MARKED.	11.	Health plan(s) covered: MEDICARE
39	H02002G	Num	4	137	MARKED.	11.	Health plan(s) covered: FEHBP
40	H02002H	Num	4	141	MARKED.	11.	Health plan(s) covered: Medicaid
41	H02002I	Num	4	145	MARKED.	11.	Health plan(s) covered: Civilian HMO
42	H02002J	Num	4	149	MARKED.	11.	Health plan(s) covered: Other civilian
43	H02002K	Num	4	153	MARKED.	11.	Health plan(s) covered: USFHP
44	H02002L	Num	4	157	MARKED.	11.	Health plan(s) covered: Not sure
45	H02002M	Num	4	161	MARKED.	11.	Health plan(s) covered: Veterans
46	H02002N	Num	4	165	MARKED.	11.	Health plan(s) covered: TRICARE Plus

47	H02002O	Num	4	169	MARKED.	11.	Health plan(s) covered: TRICARE for life
223	HP_BP	Num	8	1111	HAYNN2_.		Bld prsre chck in last 2 yrs,know rslts
227	HP_BRST	Num	8	1143	HAYNN.		Women >=40, breast exam in last 12 mnths
228	HP_CHOL	Num	8	1151	HAYNN.		Cholesterol screening in last 5 yrs
224	HP_FLU	Num	8	1119	HAYNN.		65 and older, flu shot in last 12 mnths
226	HP_GP	Num	8	1135	HAYNN.		General physical exam in last 12 mnths
221	HP_MAM50	Num	8	1095	HAYNN.		Women 50>=, mammography in pst 2 yrs
220	HP_MAMOG	Num	8	1087	HAYNN.		Women 40>=, mammography in pst 2 yrs
222	HP_PAP	Num	8	1103	HAYNN.		All women, Pap smear in last 3 yrs
219	HP_PRNTL	Num	8	1079	PRNTL.		Prgnt in last yr, receivd cre 1st trimst
225	HP_PROS	Num	8	1127	HAYNN.		Men 50>=, prostrate exam in last 12 mnth
229	HP_SMOKE	Num	8	1159	HAYNN.		Advised to quit smoking in last 12 mnths
213	KBGPRB1	Num	8	1031	HAYNN.		Big problem getting referrals to spclst
214	KBGPRB2	Num	8	1039	HAYNN.		Big problem getting necessary care
218	KBRSTCR	Num	8	1071	HAYNN.		Women 40>= ever had mammogram & brst exm
217	KCIVINS	Num	8	1063	HAYNN2_.		Beneficiary coverd by civilian insurance
212	KCIVOFFC	Num	8	1023	HAYNN.		Office wait of 15 min or more-Civ
216	KCIVOPQY	Num	8	1055	HAGRID.		Outpatient visits to Civilian facility
210	KDISENRL	Num	8	1007	HAYNN.		Intention to disenroll
162	KEYCOUNT	Num	8	633			# of Key Questions Answered
211	KMILOFFC	Num	8	1015	HAYNN.		Office wait of 15 min or more-Mil
215	KMILOPQY	Num	8	1047	HAGRID.		Outpatient visits to Military facility
23	LEGDDSCD	Char	2	85	$DDSFMT.		DDS Code
31	MBRRELCD	Char	1	111	$MBRREL.		Member Relationship Code
32	MEDTYPE	Char	1	112	$MEDTYP.		Medicare Type
193	MISS_1	Num	8	881	HAMISS.		Count of: Violates Skip Pattern

The CONTENTS Procedure

-----Alphabetic List of Variables and Attributes-----

#	Variable	Type	Len	Pos	Format	Informat	Label
194	MISS_4	Num	8	889	HAMISS.		Count of: Incomplete grid error
195	MISS_5	Num	8	897	HAMISS.		Count of: Scalable reponse of Don't know
196	MISS_6	Num	8	905	HAMISS.		Count of: Not applicable - valid skip
197	MISS_7	Num	8	913	HAMISS.		Count of: Out-of-range error
198	MISS_8	Num	8	921	HAMISS.		Count of: Multiple response error
199	MISS_9	Num	8	929	HAMISS.		Count of: No response - invalid skip
200	MISS_TOT	Num	8	937	HAMISS.		Total number of missing responses
7	MPCSMPL	Num	8	37	MPCSMPL.		MPCSMPL - Military Personnel Category
1	MPRID	Char	8	0	$8.	$42.	Unique MPR Identifier
20	MRTLSTAT	Char	1	82	$MSTATUS.		Marital Status
163	N1	Num	8	641			Coding Scheme Note 1
164	N2	Num	8	649			Coding Scheme Note 2
165	N3	Num	8	657			Coding Scheme Note 3
166	N4	Num	8	665			Coding Scheme Note 4
167	N5	Num	8	673			Coding Scheme Note 5
168	N6	Num	8	681			Coding Scheme Note 6
169	N7	Num	8	689			Coding Scheme Note 7
170	N8	Num	8	697			Coding Scheme Note 8
171	N9	Num	8	705			Coding Scheme Note 9
172	N10	Num	8	713			Coding Scheme Note 10
173	N11	Num	8	721			Coding Scheme Note 11
174	N12	Num	8	729			Coding Scheme Note 12
175	N13	Num	8	737			Coding Scheme Note 13
176	N14	Num	8	745			Coding Scheme Note 14
177	N15	Num	8	753			Coding Scheme Note 15
178	N16	Num	8	761			Coding Scheme Note 16
179	N17	Num	8	769			Coding Scheme Note 17
180	N18	Num	8	777			Coding Scheme Note 18
181	N19	Num	8	785			Coding Scheme Note 19
182	N20	Num	8	793			Coding Scheme Note 20
183	N21	Num	8	801			Coding Scheme Note 21
184	N24	Num	8	809			Coding Scheme Note 24
188	N26	Num	8	841			Coding Scheme Note 26
189	N27	Num	8	849			Coding Scheme Note 27
190	N28	Num	8	857			Coding Scheme Note 28
191	N29	Num	8	865			Coding Scheme Note 29
192	N30	Num	8	873			Coding Scheme Note 30
185	N25A	Num	8	817			Coding Scheme Note 25A
186	N25B	Num	8	825			Coding Scheme Note 25B
187	N25C	Num	8	833			Coding Scheme Note 25C
8	NHFF	Num	8	45			NHFF - Stratum Sample Size
207	OUTCATCH	Num	8	983	OCATCH.		Out of catchment area indicator
33	PATCAT	Char	7	113	$AGGBCAT.		Aggregated Beneficiary Category
26	PCM	Char	3	93	$PCM.		Primary Manager Code (CIV or MIL)
34	PNLCATCD	Char	1	120	$PNLCAT.		Personnel Category Code (Duty Status)
22	PNSEXCD	Char	1	84	$SEXCD.		Person Gender
10	QUARTER	Char	7	55			Survey Quarter
21	RACEETHN	Char	1	83	$RACECD.		Race/Ethnic Code
128	S02C01	Num	4	493	DOCTOR.	11.	Gen Dr,speclst,physician assist,or nurse
129	S02C02	Num	4	497	TIME1A_.	11.	Months/yrs been going to personal Dr
130	S02C03	Num	4	501	YN.	11.	Physcl/mentl cond interferes with work

131	S02C04	Num	4	505	YNPROB.	11.	Dr undrstnds Hlth prblm affect dly life
132	S02C05	Num	4	509	OFTEN1B_.	11.	In lst yr:# times you went to a speclst
133	S02C06	Num	4	513	YN.	11.	In lst yr:decisions made about hlth care
134	S02C07	Num	4	517	OFTEN8_.	11.	In lst yr:how oftn invld as much as wntd
135	S02C08	Num	4	521	PROB4_.	11.	In lst yr:prblm get Dr to agree w/ you
136	S02C09	Num	4	525	YN.	11.	In lst yr:needed special medical equip
137	S02C10	Num	4	529	PROB5_.	11.	In lst yr:prblm get specl medical equip
138	S02C11	Num	4	533	YN.	11.	In lst yr:needed special therapy
139	S02C12	Num	4	537	PROB6_.	11.	In lst yr:prblm getting special therapy
140	S02C13	Num	4	541	YN.	11.	In lst yr:need home hlth care/assistance
141	S02C14	Num	4	545	PROB7_.	11.	In lst yr:prblm get care/assist needed
142	S02C15	Num	4	549	YN.	11.	Need help with personal care needs
143	S02C16	Num	4	553	YN.	11.	Need help with routine needs
144	S02C17	Num	4	557	YN.	11.	Physical/mntl cond interfere w/indpndnce
145	S02C18	Num	4	561	RATE5_.	11.	Rating of equip, srvces, help provision
146	S02C19	Num	4	565	YN.	11.	In lst yr:patient overnight or longr
147	S02C20	Num	4	569	YN.	11.	Physcl/mental cond that lasted 3 months
148	S02C21	Num	4	573	YNCOND.	11.	In lst yr:seen Dr more than twice
149	S02C22	Num	4	577	YNCOND.	11.	Taking prescrptn meds for at least 3 mon
150	S02E01	Num	4	581	YN.	11.	Received eyewear from mil treatmnt facil
151	S02E02	Num	4	585	YN.	11.	Received eyewear as soon as wanted
152	S02E03	Num	4	589	PROB_E.	11.	prblm getting appealing eyeglass frames
153	S02E04	Num	4	593	PROB_E.	11.	prblm getting correct eyewear prescrptn
154	S02E05	Num	4	597	PROB_E.	11.	prblm getting eyeglass frames that fit
155	S02E06	Num	4	601	FOC_EYE.	11.	Do you wear Frame of Choice Eyewear
156	S02E07	Num	4	605	YN.	11.	Is Frame of Choice preferred mil eyewear

The CONTENTS Procedure

-----Alphabetic List of Variables and Attributes-----

#	Variable	Type	Len	Pos	Format	Informat	Label
157	S02E08	Num	4	609	MIL_EYE.	11.	Decision to use military-issue eyewear
158	S02E09	Num	4	613	YN.	11.	Would recommend military-issue eyeglass
19	SERVAFF	Char	1	81	$SERVAFF.		Service Affiliation
9	SERVAREA	Char	2	53	$SRVAREA.		Service Area
3	SEXSMPL	Num	8	16	SEX.		SEXSMPL - Sex
127	SRAGE	Num	4	489	AGEGRP.	11.	What is your age now
121	SREDA	Num	4	465	EDUC.	11.	Highest grade completed
122	SRRACEA	Num	4	469	MARKED.	11.	Race: White
123	SRRACEB	Num	4	473	MARKED.	11.	Race: Black or African American
124	SRRACEC	Num	4	477	MARKED.	11.	Race: American Indian or Alaska Native
125	SRRACED	Num	4	481	MARKED.	11.	Race: Asian
126	SRRACEE	Num	4	485	MARKED.	11.	Race: Native Hawaiian/other Pacific Isl.
4	STRATUM	Char	7	24			Sampling STRATUM
2	SVCSMPL	Num	8	8	SVCSMPL.		SVCSMPL - Branch of Service
27	TSPSITE	Char	10	96	$TSPSITE.		TSP Site (regardless of age)
292	WRWT	Num	8	1662			Final Weight
232	WRWT1	Num	8	1182			Replicated/JackKnife Weight 1
233	WRWT2	Num	8	1190			Replicated/JackKnife Weight 2
234	WRWT3	Num	8	1198			Replicated/JackKnife Weight 3
235	WRWT4	Num	8	1206			Replicated/JackKnife Weight 4
236	WRWT5	Num	8	1214			Replicated/JackKnife Weight 5
237	WRWT6	Num	8	1222			Replicated/JackKnife Weight 6
238	WRWT7	Num	8	1230			Replicated/JackKnife Weight 7
239	WRWT8	Num	8	1238			Replicated/JackKnife Weight 8
240	WRWT9	Num	8	1246			Replicated/JackKnife Weight 9
241	WRWT10	Num	8	1254			Replicated/JackKnife Weight 10
242	WRWT11	Num	8	1262			Replicated/JackKnife Weight 11
243	WRWT12	Num	8	1270			Replicated/JackKnife Weight 12
244	WRWT13	Num	8	1278			Replicated/JackKnife Weight 13
245	WRWT14	Num	8	1286			Replicated/JackKnife Weight 14
246	WRWT15	Num	8	1294			Replicated/JackKnife Weight 15
247	WRWT16	Num	8	1302			Replicated/JackKnife Weight 16
248	WRWT17	Num	8	1310			Replicated/JackKnife Weight 17
249	WRWT18	Num	8	1318			Replicated/JackKnife Weight 18
250	WRWT19	Num	8	1326			Replicated/JackKnife Weight 19
251	WRWT20	Num	8	1334			Replicated/JackKnife Weight 20
252	WRWT21	Num	8	1342			Replicated/JackKnife Weight 21
253	WRWT22	Num	8	1350			Replicated/JackKnife Weight 22
254	WRWT23	Num	8	1358			Replicated/JackKnife Weight 23
255	WRWT24	Num	8	1366			Replicated/JackKnife Weight 24
256	WRWT25	Num	8	1374			Replicated/JackKnife Weight 25
257	WRWT26	Num	8	1382			Replicated/JackKnife Weight 26
258	WRWT27	Num	8	1390			Replicated/JackKnife Weight 27
259	WRWT28	Num	8	1398			Replicated/JackKnife Weight 28
260	WRWT29	Num	8	1406			Replicated/JackKnife Weight 29
261	WRWT30	Num	8	1414			Replicated/JackKnife Weight 30
262	WRWT31	Num	8	1422			Replicated/JackKnife Weight 31
263	WRWT32	Num	8	1430			Replicated/JackKnife Weight 32
264	WRWT33	Num	8	1438			Replicated/JackKnife Weight 33
265	WRWT34	Num	8	1446			Replicated/JackKnife Weight 34
266	WRWT35	Num	8	1454			Replicated/JackKnife Weight 35

267	WRWT36	Num	8	1462		Replicated/JackKnife Weight 36
268	WRWT37	Num	8	1470		Replicated/JackKnife Weight 37
269	WRWT38	Num	8	1478		Replicated/JackKnife Weight 38
270	WRWT39	Num	8	1486		Replicated/JackKnife Weight 39
271	WRWT40	Num	8	1494		Replicated/JackKnife Weight 40
272	WRWT41	Num	8	1502		Replicated/JackKnife Weight 41
273	WRWT42	Num	8	1510		Replicated/JackKnife Weight 42
274	WRWT43	Num	8	1518		Replicated/JackKnife Weight 43
275	WRWT44	Num	8	1526		Replicated/JackKnife Weight 44
276	WRWT45	Num	8	1534		Replicated/JackKnife Weight 45
277	WRWT46	Num	8	1542		Replicated/JackKnife Weight 46
278	WRWT47	Num	8	1550		Replicated/JackKnife Weight 47
279	WRWT48	Num	8	1558		Replicated/JackKnife Weight 48
280	WRWT49	Num	8	1566		Replicated/JackKnife Weight 49
281	WRWT50	Num	8	1574		Replicated/JackKnife Weight 50
282	WRWT51	Num	8	1582		Replicated/JackKnife Weight 51
283	WRWT52	Num	8	1590		Replicated/JackKnife Weight 52
284	WRWT53	Num	8	1598		Replicated/JackKnife Weight 53
285	WRWT54	Num	8	1606		Replicated/JackKnife Weight 54
286	WRWT55	Num	8	1614		Replicated/JackKnife Weight 55
287	WRWT56	Num	8	1622		Replicated/JackKnife Weight 56
288	WRWT57	Num	8	1630		Replicated/JackKnife Weight 57
289	WRWT58	Num	8	1638		Replicated/JackKnife Weight 58
290	WRWT59	Num	8	1646		Replicated/JackKnife Weight 59
291	WRWT60	Num	8	1654		Replicated/JackKnife Weight 60
209	XBNFGRP	Num	8	999	XBGC_S.	Constructed Beneficiary Group

The CONTENTS Procedure

-----Alphabetic List of Variables and Attributes-----

#	Variable	Type	Len	Pos	Format	Informat	Label
201	XENRLLMT	Num	8	945	ENROLL.		Enrollment in TRICARE Prime
202	XENR_PCM	Num	8	953	PCM.		Enrollment by PCM type
203	XINS_COV	Num	8	961	INSURE.		Insurance Coverage
204	XQENROLL	Num	8	969	PCM.		Enrllmnt accordng to questionre rspnse
205	XREGION	Num	3	977	CREG.		XREGION - Region
208	XSEXA	Num	8	991	HASEX.		Male or Female - R

APPENDIX E

SAS PROC CONTENTS – POSITIONAL 2002 ADULT HCSDB – QUARTER II

PAGE IS INTENTIONALLY LEFT BLANK TO ALLOW FOR DOUBLE-SIDED COPYING

-----Variables Ordered by Position-----

#	Variable	Type	Len	Pos	Format	Informat	Label
1	MPRID	Char	8	0	$8.	$42.	Unique MPR Identifier
2	SVCSMPL	Num	8	8	SVCSMPL.		SVCSMPL - Branch of Service
3	SEXSMPL	Num	8	16	SEX.		SEXSMPL - Sex
4	STRATUM	Char	7	24			Sampling STRATUM
5	CACSMPL	Char	4	31	$CAC.		CACSMPL - Catchment Area
6	ENBGSMPL	Char	2	35	$ENBGS.		Enrollment by beneficiary category
7	MPCSMPL	Num	8	37	MPCSMPL.		MPCSMPL - Military Personnel Category
8	NHFF	Num	8	45			NHFF - Stratum Sample Size
9	SERVAREA	Char	2	53	$SRVAREA.		Service Area
10	QUARTER	Char	7	55			Survey Quarter
11	DCATCH	Char	4	62			Catchment Area
12	DMIS_ID	Char	9	66			DMIS ID
13	E1	Char	1	75			Eligibility indicator for period = 1
14	E2	Char	1	76			Eligibility indicator for period = 2
15	E3	Char	1	77			Eligibility indicator for period = 3
16	E4	Char	1	78			Eligibility indicator for period = 4
17	E5	Char	1	79			Eligibility indicator for period = 5
18	E6	Char	1	80			Eligibility indicator for period = 6
19	SERVAFF	Char	1	81	$SERVAFF.		Service Affiliation
20	MRTLSTAT	Char	1	82	$MSTATUS.		Marital Status
21	RACEETHN	Char	1	83	$RACECD.		Race/Ethnic Code
22	PNSEXCD	Char	1	84	$SEXCD.		Person Gender
23	LEGDDSCD	Char	2	85	$DDSFMT.		DDS Code
24	DAGEQY	Char	3	87			Age (As of 30 November 2001)
25	FIELDAGE	Char	3	90			Age as of April 1st 2002
26	PCM	Char	3	93	$PCM.		Primary Manager Code (CIV or MIL)
27	TSPSITE	Char	10	96	$TSPSITE.		TSP Site (regardless of age)
28	DBENCAT	Char	3	106	$BENCAT.		Beneficiary Category
29	DMEDELG	Char	1	109	$MEDELG.		Medical Privlege Code
30	DSPONSVC	Char	1	110	$SPONSVC.		Derived Sponsor Branch of Service
31	MBRRELCD	Char	1	111	$MBRREL.		Member Relationship Code
32	MEDTYPE	Char	1	112	$MEDTYP.		Medicare Type
33	PATCAT	Char	7	113	$AGGBCAT.		Aggregated Beneficiary Category
34	PNLCATCD	Char	1	120	$PNLCAT.		Personnel Category Code (Duty Status)
35	H02001	Num	4	121	YN.	11.	Are you the person listed on envelope
36	H02002A	Num	4	125	MARKED.	11.	Health plan(s) covered: TRICARE Prime
37	H02002C	Num	4	129	MARKED.	11.	Health plan(s) covered: TRICARE Ext/Stnd
38	H02002F	Num	4	133	MARKED.	11.	Health plan(s) covered: MEDICARE
39	H02002G	Num	4	137	MARKED.	11.	Health plan(s) covered: FEHBP
40	H02002H	Num	4	141	MARKED.	11.	Health plan(s) covered: Medicaid
41	H02002I	Num	4	145	MARKED.	11.	Health plan(s) covered: Civilian HMO
42	H02002J	Num	4	149	MARKED.	11.	Health plan(s) covered: Other civilian
43	H02002K	Num	4	153	MARKED.	11.	Health plan(s) covered: USFHP
44	H02002L	Num	4	157	MARKED.	11.	Health plan(s) covered: Not sure
45	H02002M	Num	4	161	MARKED.	11.	Health plan(s) covered: Veterans
46	H02002N	Num	4	165	MARKED.	11.	Health plan(s) covered: TRICARE Plus
47	H02002O	Num	4	169	MARKED.	11.	Health plan(s) covered: TRICARE for life
48	H02003	Num	4	173	MEDA.	11.	Currently Covered Medicare Part A
49	H02004	Num	4	177	MEDB.	11.	Currently Covered Medicare Part B
50	H02005	Num	4	181	MEDSUPP.	11.	Currently Covered Medicare Supplemental
51	H02006	Num	4	185	HPLAN1B_.	11.	Which health plan did you use most
52	H02007	Num	4	189	HPTIME.	11.	yrs in a row with health plan

53	H02008	Num	4	193	YN.	11.	When joined hlth plan, rcv new prsnl Dr
54	H02009	Num	4	197	PROB1_.	11.	Health plan: prblm to get Dr happy with
55	H02010	Num	4	201	YN.	11.	Have one person think of as personal Dr
56	H02011	Num	4	205	RATE1_.	11.	Rating of your personal Dr or nurse
57	H02012	Num	4	209	YN.	11.	Currently enrolled in TRICARE Prime
58	H02013	Num	4	213	PCMBASE.	11.	TRICARE member:prmry care mgr mil or cvl
59	H02014	Num	4	217	YN.	11.	Know your PCM's name
60	H02015	Num	4	221	YN.	11.	In lst yr:you/Dr think you need spclst
61	H02016	Num	4	225	PROB2_.	11.	In lst yr:how much prblm rfrl to spclst
62	H02017	Num	4	229	YN.	11.	In lst yr:did you see a specialist
63	H02018	Num	4	233	RATE2_.	11.	Rating of specialist seen in lst yr
64	H02019	Num	4	237	YNOFT.	11.	In lst yr:spclst saw same as persnl Dr
65	H02020	Num	4	241	YN.	11.	In lst yr:call Dr for help/advice
66	H02021	Num	4	245	OFTEN2_.	11.	In lst yr:when call how often get hlp nd
67	H02022	Num	4	249	YN.	11.	In lst yr:make appts for reg hlth care
68	H02023	Num	4	253	OFTEN3_.	11.	In lst yr:appt reg hlth care when wnted
69	H02024	Num	4	257	TIME1B_.	11.	In lst yr:days btwn appt & see prvder
70	H02025	Num	4	261	YN.	11.	In lst yr:illness/injry care right away
71	H02026	Num	4	265	OFTEN4_.	11.	In lst yr:get care as soon as wanted
72	H02027	Num	4	269	TIME2_.	11.	In lst yr:wait btwn try get care,see prv
73	H02028	Num	4	273	OFTEN5_.	11.	In lst yr:goto emrgncy rm for own care
74	H02029	Num	4	277	OFTEN6_.	11.	In lst yr:goto Dr office/clinic for care
75	H02030	Num	4	281	PROB3_.	11.	In lst yr:prblm to get care thght ncssry
76	H02031	Num	4	285	PROB3_.	11.	In lst yr:prblm w/delays wait for apprv
77	H02032	Num	4	289	OFTEN7_.	11.	In lst yr:wait > 15 min past appt see Dr

The CONTENTS Procedure

-----Variables Ordered by Position-----

#	Variable	Type	Len	Pos	Format	Informat	Label
78	H02033	Num	4	293	OFTEN7_.	11.	In lst yr:how oftn treat w/ crtsy/rspct
79	H02034	Num	4	297	OFTEN7_.	11.	In lst yr:how oftn staff helpful
80	H02035	Num	4	301	OFTEN7_.	11.	In lst yr:how oftn Drs listen to you
81	H02036	Num	4	305	OFTEN7_.	11.	In lst yr:how oftn Drs explain things
82	H02037	Num	4	309	OFTEN7_.	11.	In lst yr:how oftn Drs show respect
83	H02038	Num	4	313	OFTEN7_.	11.	In lst yr:how oftn Drs spend enough time
84	H02039	Num	4	317	RATE3_.	11.	Rating of all health care in lst yr
85	H02041	Num	4	321	PLACE.	11.	In lst yr:fclty use most for Health care
86	H02043	Num	4	325	YNDNK.	11.	In lst yr:send in any claims
87	H02044	Num	4	329	OFTEN9_.	11.	In lst yr:Hlth pln handle in rsnble time
88	H02045	Num	4	333	OFTEN9_.	11.	In lst yr:how oftn handle correctly
89	H02046	Num	4	337	OFTEN9_.	11.	In lst yr:before care, know amt to pay
90	H02047	Num	4	341	YNINFOB.	11.	In lst yr:info in written materials
91	H02048	Num	4	345	PROB8_.	11.	In lst yr:prblm to find/undrstnd mtrls
92	H02049	Num	4	349	YN.	11.	In lst yr:health plan's cstmr srvc help
93	H02050	Num	4	353	PROB9_.	11.	In lst yr:prblm get help from cstmr srvc
94	H02051	Num	4	357	YN.	11.	Call or write plan with complaint/prblm
95	H02052	Num	4	361	TIME4_.	11.	How long for Hlth pln to resolve cmplnt
96	H02053	Num	4	365	SETTLED.	11.	Complaint/prblm settled to satisfaction
97	H02054	Num	4	369	YN.	11.	In lst yr:experiences with paperwork
98	H02055	Num	4	373	PROB10_.	11.	In lst yr:prblms with paperwork
99	H02056	Num	4	377	RATE4_.	11.	Rating of all experience with hlth plan
100	H02057	Num	4	381	LIKELY.	11.	In nxt yr:lkly to dsnrl in TRICARE Prime
101	H02058	Num	4	385	TIME5_.	11.	Not sick/prgnt: lst mdcl/physcl exam
102	H02059	Num	4	389	TIME6_.	11.	Blood pressure: when lst reading
103	H02060	Num	4	393	YNBP_.	11.	Blood pressure: know if too high or not
104	H02061	Num	4	397	TIME7_.	11.	When lst have cholesterol screening
105	H02062	Num	4	401	TIME8_.	11.	When did you lst have a flu shot
106	H02063	Num	4	405	SMOKE.	11.	Smoked at least 100 cigarettes in life
107	H02064	Num	4	409	TIME9_.	11.	Smoke everyday, some days or not at all
108	H02065	Num	4	413	TIME10_.	11.	How long since you quit smoking
109	H02066	Num	4	417	OFTEN11_.	11.	lst yr: # visits advised to quit smoking
110	H02067	Num	4	421	SEX.	11.	Are you male or female
111	H02068	Num	4	425	TIME11_.	11.	lst prostate disease exam or blood test
112	H02069	Num	4	429	TIME12_.	11.	lst have a Pap smear test
113	H02070	Num	4	433	YN.	11.	Are you under age 40
114	H02071	Num	4	437	TIME13_.	11.	lst time: breasts checked mammography
115	H02072	Num	4	441	TIME14_.	11.	lst time: breast exam by professional
116	H02073	Num	4	445	YNPREG.	11.	Been pregnant in lst yr or pregnant now
117	H02074	Num	4	449	PREG1_.	11.	In what trimester is your pregnancy
118	H02075	Num	4	453	PREG2_.	11.	Trimester first received prenatal care
119	H02076	Num	4	457	HEALTH.	11.	In gnrl, how would you rate ovrall hlth
120	H02077	Num	4	461	HISP.	11.	Are you Spanish/Hispanic/Latino
121	SREDA	Num	4	465	EDUC.	11.	Highest grade completed
122	SRRACEA	Num	4	469	MARKED.	11.	Race: White
123	SRRACEB	Num	4	473	MARKED.	11.	Race: Black or African American
124	SRRACEC	Num	4	477	MARKED.	11.	Race: American Indian or Alaska Native
125	SRRACED	Num	4	481	MARKED.	11.	Race: Asian
126	SRRACEE	Num	4	485	MARKED.	11.	Race: Native Hawaiian/other Pacific Isl.

127	SRAGE	Num	4	489	AGEGRP.	11.	What is your age now
128	S02C01	Num	4	493	DOCTOR.	11.	Gen Dr,speclst,physician assist,or nurse
129	S02C02	Num	4	497	TIME1A_.	11.	Months/yrs been going to personal Dr
130	S02C03	Num	4	501	YN.	11.	Physcl/mentl cond interferes with work
131	S02C04	Num	4	505	YNPROB.	11.	Dr undrstnds Hlth prblm affect dly life
132	S02C05	Num	4	509	OFTEN1B_.	11.	In lst yr:# times you went to a speclst
133	S02C06	Num	4	513	YN.	11.	In lst yr:decisions made about hlth care
134	S02C07	Num	4	517	OFTEN8_.	11.	In lst yr:how oftn invld as much as wntd
135	S02C08	Num	4	521	PROB4_.	11.	In lst yr:prblm get Dr to agree w/ you
136	S02C09	Num	4	525	YN.	11.	In lst yr:needed special medical equip
137	S02C10	Num	4	529	PROB5_.	11.	In lst yr:prblm get specl medical equip
138	S02C11	Num	4	533	YN.	11.	In lst yr:needed special therapy
139	S02C12	Num	4	537	PROB6_.	11.	In lst yr:prblm getting special therapy
140	S02C13	Num	4	541	YN.	11.	In lst yr:need home hlth care/assistance
141	S02C14	Num	4	545	PROB7_.	11.	In lst yr:prblm get care/assist needed
142	S02C15	Num	4	549	YN.	11.	Need help with personal care needs
143	S02C16	Num	4	553	YN.	11.	Need help with routine needs
144	S02C17	Num	4	557	YN.	11.	Physical/mntl cond interfere w/indpndnce
145	S02C18	Num	4	561	RATE5_.	11.	Rating of equip, srvces, help provision
146	S02C19	Num	4	565	YN.	11.	In lst yr:patient overnight or longr
147	S02C20	Num	4	569	YN.	11.	Physcl/mental cond that lasted 3 months
148	S02C21	Num	4	573	YNCOND.	11.	In lst yr:seen Dr more than twice
149	S02C22	Num	4	577	YNCOND.	11.	Taking prescrptn meds for at least 3 mon
150	S02E01	Num	4	581	YN.	11.	Received eyewear from mil treatmnt facil
151	S02E02	Num	4	585	YN.	11.	Received eyewear as soon as wanted
152	S02E03	Num	4	589	PROB_E.	11.	prblm getting appealing eyeglass frames
153	S02E04	Num	4	593	PROB_E.	11.	prblm getting correct eyewear prescrptn
154	S02E05	Num	4	597	PROB_E.	11.	prblm getting eyeglass frames that fit

The CONTENTS Procedure

-----Variables Ordered by Position-----

#	Variable	Type	Len	Pos	Format	Informat	Label
155	S02E06	Num	4	601	FOC_EYE.	11.	Do you wear Frame of Choice Eyewear
156	S02E07	Num	4	605	YN.	11.	Is Frame of Choice preferred mil eyewear
157	S02E08	Num	4	609	MIL_EYE.	11.	Decision to use military-issue eyewear
158	S02E09	Num	4	613	YN.	11.	Would recommend military-issue eyeglass
159	FLAG_FIN	Char	5	617	$FINAL.	$5.	Final Disposition
160	DUPFLAG	Char	3	622			Multiple Response Indicator
161	FNSTATUS	Num	8	625	FNSTATS.		Final Status
162	KEYCOUNT	Num	8	633			# of Key Questions Answered
163	N1	Num	8	641			Coding Scheme Note 1
164	N2	Num	8	649			Coding Scheme Note 2
165	N3	Num	8	657			Coding Scheme Note 3
166	N4	Num	8	665			Coding Scheme Note 4
167	N5	Num	8	673			Coding Scheme Note 5
168	N6	Num	8	681			Coding Scheme Note 6
169	N7	Num	8	689			Coding Scheme Note 7
170	N8	Num	8	697			Coding Scheme Note 8
171	N9	Num	8	705			Coding Scheme Note 9
172	N10	Num	8	713			Coding Scheme Note 10
173	N11	Num	8	721			Coding Scheme Note 11
174	N12	Num	8	729			Coding Scheme Note 12
175	N13	Num	8	737			Coding Scheme Note 13
176	N14	Num	8	745			Coding Scheme Note 14
177	N15	Num	8	753			Coding Scheme Note 15
178	N16	Num	8	761			Coding Scheme Note 16
179	N17	Num	8	769			Coding Scheme Note 17
180	N18	Num	8	777			Coding Scheme Note 18
181	N19	Num	8	785			Coding Scheme Note 19
182	N20	Num	8	793			Coding Scheme Note 20
183	N21	Num	8	801			Coding Scheme Note 21
184	N24	Num	8	809			Coding Scheme Note 24
185	N25A	Num	8	817			Coding Scheme Note 25A
186	N25B	Num	8	825			Coding Scheme Note 25B
187	N25C	Num	8	833			Coding Scheme Note 25C
188	N26	Num	8	841			Coding Scheme Note 26
189	N27	Num	8	849			Coding Scheme Note 27
190	N28	Num	8	857			Coding Scheme Note 28
191	N29	Num	8	865			Coding Scheme Note 29
192	N30	Num	8	873			Coding Scheme Note 30
193	MISS_1	Num	8	881	HAMISS.		Count of: Violates Skip Pattern
194	MISS_4	Num	8	889	HAMISS.		Count of: Incomplete grid error
195	MISS_5	Num	8	897	HAMISS.		Count of: Scalable reponse of Don't know
196	MISS_6	Num	8	905	HAMISS.		Count of: Not applicable - valid skip
197	MISS_7	Num	8	913	HAMISS.		Count of: Out-of-range error
198	MISS_8	Num	8	921	HAMISS.		Count of: Multiple response error
199	MISS_9	Num	8	929	HAMISS.		Count of: No response - invalid skip
200	MISS_TOT	Num	8	937	HAMISS.		Total number of missing responses
201	XENRLLMT	Num	8	945	ENROLL.		Enrollment in TRICARE Prime
202	XENR_PCM	Num	8	953	PCM.		Enrollment by PCM type
203	XINS_COV	Num	8	961	INSURE.		Insurance Coverage

204	XQENROLL	Num	8	969	PCM.	Enrllmnt accordng to questionre rspnse
205	XREGION	Num	3	977	CREG.	XREGION - Region
206	CONUS	Num	3	980	CONUSMHS.	CONUS - CONUS/OCONUS Indicator
207	OUTCATCH	Num	8	983	OCATCH.	Out of catchment area indicator
208	XSEXA	Num	8	991	HASEX.	Male or Female - R
209	XBNFGRP	Num	8	999	XBGC_S.	Constructed Beneficiary Group
210	KDISENRL	Num	8	1007	HAYNN.	Intention to disenroll
211	KMILOFFC	Num	8	1015	HAYNN.	Office wait of 15 min or more-Mil
212	KCIVOFFC	Num	8	1023	HAYNN.	Office wait of 15 min or more-Civ
213	KBGPRB1	Num	8	1031	HAYNN.	Big problem getting referrals to spclst
214	KBGPRB2	Num	8	1039	HAYNN.	Big problem getting necessary care
215	KMILOPQY	Num	8	1047	HAGRID.	Outpatient visits to Military facility
216	KCIVOPQY	Num	8	1055	HAGRID.	Outpatient visits to Civilian facility
217	KCIVINS	Num	8	1063	HAYNN2_.	Beneficiary coverd by civilian insurance
218	KBRSTCR	Num	8	1071	HAYNN.	Women 40>= ever had mammogram & brst exm
219	HP_PRNTL	Num	8	1079	PRNTL.	Prgnt in last yr, receivd cre 1st trimst
220	HP_MAMOG	Num	8	1087	HAYNN.	Women 40>=, mammography in pst 2 yrs
221	HP_MAM50	Num	8	1095	HAYNN.	Women 50>=, mammography in pst 2 yrs
222	HP_PAP	Num	8	1103	HAYNN.	All women, Pap smear in last 3 yrs
223	HP_BP	Num	8	1111	HAYNN2_.	Bld prsre chck in last 2 yrs,know rslts
224	HP_FLU	Num	8	1119	HAYNN.	65 and older, flu shot in last 12 mnths
225	HP_PROS	Num	8	1127	HAYNN.	Men 50>=, prostrate exam in last 12 mnth
226	HP_GP	Num	8	1135	HAYNN.	General physical exam in last 12 mnths
227	HP_BRST	Num	8	1143	HAYNN.	Women >=40, breast exam in last 12 mnths
228	HP_CHOL	Num	8	1151	HAYNN.	Cholesterol screening in last 5 yrs
229	HP_SMOKE	Num	8	1159	HAYNN.	Advised to quit smoking in last 12 mnths
230	BWT	Num	8	1167		BWT - Basic Sampling Weight
231	ADJ_CELL	Char	7	1175		ADJ_CELL - Adjusted STRATUM cell

The CONTENTS Procedure

-----Variables Ordered by Position-----

#	Variable	Type	Len	Pos	Format	Informat	Label
232	WRWT1	Num	8	1182			Replicated/JackKnife Weight 1
233	WRWT2	Num	8	1190			Replicated/JackKnife Weight 2
234	WRWT3	Num	8	1198			Replicated/JackKnife Weight 3
235	WRWT4	Num	8	1206			Replicated/JackKnife Weight 4
236	WRWT5	Num	8	1214			Replicated/JackKnife Weight 5
237	WRWT6	Num	8	1222			Replicated/JackKnife Weight 6
238	WRWT7	Num	8	1230			Replicated/JackKnife Weight 7
239	WRWT8	Num	8	1238			Replicated/JackKnife Weight 8
240	WRWT9	Num	8	1246			Replicated/JackKnife Weight 9
241	WRWT10	Num	8	1254			Replicated/JackKnife Weight 10
242	WRWT11	Num	8	1262			Replicated/JackKnife Weight 11
243	WRWT12	Num	8	1270			Replicated/JackKnife Weight 12
244	WRWT13	Num	8	1278			Replicated/JackKnife Weight 13
245	WRWT14	Num	8	1286			Replicated/JackKnife Weight 14
246	WRWT15	Num	8	1294			Replicated/JackKnife Weight 15
247	WRWT16	Num	8	1302			Replicated/JackKnife Weight 16
248	WRWT17	Num	8	1310			Replicated/JackKnife Weight 17
249	WRWT18	Num	8	1318			Replicated/JackKnife Weight 18
250	WRWT19	Num	8	1326			Replicated/JackKnife Weight 19
251	WRWT20	Num	8	1334			Replicated/JackKnife Weight 20
252	WRWT21	Num	8	1342			Replicated/JackKnife Weight 21
253	WRWT22	Num	8	1350			Replicated/JackKnife Weight 22
254	WRWT23	Num	8	1358			Replicated/JackKnife Weight 23
255	WRWT24	Num	8	1366			Replicated/JackKnife Weight 24
256	WRWT25	Num	8	1374			Replicated/JackKnife Weight 25
257	WRWT26	Num	8	1382			Replicated/JackKnife Weight 26
258	WRWT27	Num	8	1390			Replicated/JackKnife Weight 27
259	WRWT28	Num	8	1398			Replicated/JackKnife Weight 28
260	WRWT29	Num	8	1406			Replicated/JackKnife Weight 29
261	WRWT30	Num	8	1414			Replicated/JackKnife Weight 30
262	WRWT31	Num	8	1422			Replicated/JackKnife Weight 31
263	WRWT32	Num	8	1430			Replicated/JackKnife Weight 32
264	WRWT33	Num	8	1438			Replicated/JackKnife Weight 33
265	WRWT34	Num	8	1446			Replicated/JackKnife Weight 34
266	WRWT35	Num	8	1454			Replicated/JackKnife Weight 35
267	WRWT36	Num	8	1462			Replicated/JackKnife Weight 36
268	WRWT37	Num	8	1470			Replicated/JackKnife Weight 37
269	WRWT38	Num	8	1478			Replicated/JackKnife Weight 38
270	WRWT39	Num	8	1486			Replicated/JackKnife Weight 39
271	WRWT40	Num	8	1494			Replicated/JackKnife Weight 40
272	WRWT41	Num	8	1502			Replicated/JackKnife Weight 41
273	WRWT42	Num	8	1510			Replicated/JackKnife Weight 42
274	WRWT43	Num	8	1518			Replicated/JackKnife Weight 43
275	WRWT44	Num	8	1526			Replicated/JackKnife Weight 44
276	WRWT45	Num	8	1534			Replicated/JackKnife Weight 45
277	WRWT46	Num	8	1542			Replicated/JackKnife Weight 46
278	WRWT47	Num	8	1550			Replicated/JackKnife Weight 47
279	WRWT48	Num	8	1558			Replicated/JackKnife Weight 48
280	WRWT49	Num	8	1566			Replicated/JackKnife Weight 49

281	WRWT50	Num	8	1574	Replicated/JackKnife Weight 50
282	WRWT51	Num	8	1582	Replicated/JackKnife Weight 51
283	WRWT52	Num	8	1590	Replicated/JackKnife Weight 52
284	WRWT53	Num	8	1598	Replicated/JackKnife Weight 53
285	WRWT54	Num	8	1606	Replicated/JackKnife Weight 54
286	WRWT55	Num	8	1614	Replicated/JackKnife Weight 55
287	WRWT56	Num	8	1622	Replicated/JackKnife Weight 56
288	WRWT57	Num	8	1630	Replicated/JackKnife Weight 57
289	WRWT58	Num	8	1638	Replicated/JackKnife Weight 58
290	WRWT59	Num	8	1646	Replicated/JackKnife Weight 59
291	WRWT60	Num	8	1654	Replicated/JackKnife Weight 60
292	WRWT	Num	8	1662	Final Weight

APPENDIX F

RESPONSE RATE TABLES

PAGE IS INTENTIONALLY LEFT BLANK TO ALLOW FOR DOUBLE-SIDED COPYING

TABLE F.1

RESPONSE RATES BY REGION – QUARTER II

	Unweighted Response Rate	Weighted Response Rate
Northeast	32.8%	48.3%
Mid-Atlantic	29.0	40.1
Southeast	33.8	50.9
Gulfsouth	34.4	51.4
Heartland	31.6	48.5
Southwest	31.7	46.3
Central 7	33.4	49.7
Central 8	34.0	52.9
Southern California	23.6	37.3
Golden Gate	38.4	56.8
Northwest	33.5	46.6
Hawaii	31.3	35.4
Europe	18.1	18.9
Western Pacific Command	14.6	15.5
TRICARE Latin America	20.0	36.1
Alaska	30.4	33.9

TABLE F.2

RESPONSE RATES BY SEX – QUARTER II

	Unweighted Response Rate	Weighted Response Rate
Male	25.8%	42.0%
Female	34.4	48.7

TABLE F.3

RESPONSE RATES BY CONUS/OCONUS INDICATOR – QUARTER II

	Unweighted Response Rate	Weighted Response Rate
Not in Conus	16.6%	18.9%
In Conus	32.1	47.4

TABLE F.4

RESPONSE RATES BY COMBINED GEOGRAPHIC AREA – QUARTER II

Region	CACSMPL	Catchment Area	Unweighted Response Rate	Weighted Response Rate
Northeast Region 1	0035	NACC Groton	31.0%	34.3%
	0036	Dover AFB	34.8	42.4
	0037	Walter Reed AMC	36.3	46.5
	0066	Andrews AFB	33.3	40.0
	0067	NNMC Bethesda	33.6	42.5
	0069	Ft. Meade	26.7	30.5
	0086	West Point	34.7	45.2
	0123	Ft. Belvoir	44.3	52.3
	0321	NACC Portsmouth New Hamp.	33.2	34.9
	0326	McGuire AFB/Ft. Dix	26.6	27.7
	0330	Ft. Drum	13.9	15.1
	0385	NMCL Quantico	25.8	29.0
	9901	Out/Area-Reg 1	42.4	54.8
Mid-Atlantic Region 2	0089	Ft. Bragg	25.3	34.1
	0090	Seymour Johnson AFB	31.6	38.2
	0091	NH Camp Lejeune	22.4	26.2
	0092	NH Cherry Point	29.5	32.6
	0120	Langley AFB	32.0	39.6
	0121	Ft. Eustis	30.1	40.8
	0124	NMC Portsmouth	28.2	34.2
	9902	Out/Area-Reg 2	50.5	60.7
Southeast Region 3	0039	NH Jacksonville/Key West	32.2	44.1
	0045	MacDill AFB	44.6	60.3
	0046	Patrick AFB	44.4	51.6
	0047	Ft. Gordon	32.9	38.3
	0048	Ft. Benning	21.2	30.6
	0049	Ft. Stewart	24.5	29.2
	0051	Robins AFB	34.0	38.7
	0101	Shaw AFB	39.0	46.2
	0103	NH Charleston	35.3	47.3
	0104	NH Beaufort	27.0	29.6
	0105	Ft. Jackson	26.6	39.0
	9903	Out/Area-Reg 3	51.4	63.9

TABLE F.4 (continued)

Region	CACSMPL	Catchment Area	Unweighted Response Rate	Weighted Response Rate
Gulfsouth Region 4	0001	Redstone Ars/Ft McClellan	34.6	43.5
	0003	Ft. Rucker	37.1	46.8
	0004	Maxwell AFB	40.3	44.0
	0038	NH Pensacola	30.3	42.4
	0042	Eglin AFB	36.0	48.3
	0043	Tyndall AFB	32.4	37.4
	0073	Keesler AFB	31.8	43.0
	7139	Hurlburt Field	24.9	26.4
	9904	Out/Area-Reg 4	48.4	59.3
Heartland Region 5	0055	Scott AFB	35.4	47.3
	0056	NH Great Lakes	19.2	24.7
	0060	Ft. Campbell	23.8	28.7
	0061	Ft. Knox	30.9	43.0
	0095	Wright Patterson AFB	44.2	51.5
	9905	Out/Area-Reg 5	47.7	57.6
Southwest Region 6	0013	Little Rock AFB	31.0	36.2
	0062	Barksdale AFB	27.5	32.2
	0064	Ft. Polk	28.7	31.2
	0096	Tinker AFB	27.6	31.5
	0098	Ft. Sill	29.0	34.9
	0109	Brooke AMC-Ft. Sam Houston	40.1	56.1
	0110	Ft. Hood	22.7	30.3
	0112	Dyess AFB	24.4	27.7
	0113	Laughlin AFB/Sheppard AFB	37.0	45.2
	0117	Lackland AFB	31.5	40.7
	0118	NH Corpus Christi	32.5	37.2
	0366	Randolph AFB	35.3	41.0
	9906	Out/Area-Reg 6	44.7	54.7
Central Region 7	0008	Ft. Huachuca	26.3	28.9
	0009	Luke AFB	39.8	56.0
	0010	Davis-Monthan AFB	33.7	37.6
	0079	Nellis AFB	38.6	48.3
	0083	Kirtland AFB	30.8	34.1
	0108	Ft. Bliss	25.2	35.0
	9907	Out/Area-Reg 7	48.3	59.9

TABLE F.4 (continued)

Region	CACSMPL	Catchment Area	Unweighted Response Rate	Weighted Response Rate
Central Region 8	0032	Evans ACH-Ft. Carson	26.2	35.9
	0033	USAF Acad. Hospital	38.0	45.9
	0053	Mountain Home AFB	34.6	39.4
	0057	Ft. Riley	29.9	31.4
	0058	Ft. Leavenworth	29.5	34.5
	0059	McConnell AFB	29.1	31.8
	0075	Ft. Leonard Wood	30.7	35.9
	0078	Offutt AFB	40.7	48.0
	0119	Hill AFB	27.5	32.2
	0129	F.E. Warren AFB	33.7	38.8
	9908	Out/Area-Reg 8	54.0	64.4
Southern California Region 9	0019	Edwards AFB	32.7	38.8
	0024	NH Camp Pendleton/Ft Irwin	16.8	34.5
	0029	NMC San Diego	25.6	33.9
	0030	NH 29-Palms	23.4	23.8
	0131	Ft. Irwin	22.9	26.2
	9909	Out/Area-Reg 9	40.0	50.3
Golden Gate Region 10	0014	Travis AFB	35.8	47.4
	0028	NH LeMoore	33.8	38.0
	9910	Out/Area-Reg 10	55.1	66.3
Northwest Region 11	0125	Madigan AMC-Ft. Lewis	31.2	42.6
	0126	NH Bremerton	33.7	40.1
	0127	NH Oak Harbor	35.4	39.1
	0128	Fairchild AFB	28.8	35.3
	9911	Out/Area-Reg 11	47.0	55.4
Hawaii Region 12	0052	Tripler AMC	28.6	35.7
	0280	Pearl Harbor	33.9	35.4
	0287	NMCL Pearl Harbor/Hickam	33.0	33.8
	9912	Out/Area-Reg 12	28.6	34.3

TABLE F.4 (continued)

Region	CACSMPL	Catchment Area	Unweighted Response Rate	Weighted Response Rate
Europe Region 13	0606	Landstuhl AMC/other German	15.7	18.4
	0607	Landstuhl	20.7	21.1
	0609	Wuerzburg	16.7	17.1
	0617	Naples	19.5	19.3
	0633	RAF Lakenheath/other Europe	20.5	21.7
	0805	Spangdahlem AB	14.3	14.6
	0806	Spangdahlem/Ramstein AFB	21.0	21.3
	9913	Out/Area-Europe	11.1	16.5
Western Pacific Command Region 14	0612	Seoul	12.2	11.7
	0620	Agana	21.5	22.8
	0621	Okinawa	10.9	10.8
	0622	NH Yokosuka/other Asian	11.7	10.7
	0638	Kunsan AB/Osan AB	15.9	16.8
	0640	Yokota AB	16.5	16.3
	0804	Kadena AFB	15.7	16.3
	9914	Out/Area-Pacific	27.0	47.1
TRICARE Latin America Region 15	0616	NH Guantanamo/Roosevelt Rds	19.7	21.3
	9915	Out/Area-Latin America & Can	21.5	42.8
Alaska Region 16	0005	Ft Wainwright	24.9	24.8
	0006	Elmendorf AFB/Ft Wainwright	36.4	40.5

TABLE F.5

RESPONSE RATES BY BENEFICIARY CATEGORY AND SEX – QUARTER II

Beneficiary Category	Sex	Unweighted Response Rate	Weighted Response Rate
Active Duty and Guard/Reserve	Male	17.7%	16.6%
	Female	19.9	19.0
Dependent of Active Duty & Guard/Reserve	Male	15.7	16.1
	Female	28.1	30.6
Retiree/Depend of Retir/Surviv/Other <65	Male	49.1	50.5
	Female	49.0	53.1
Retiree/Depend of Retir/Surviv/Other 65+	Male	74.6	74.5
	Female	69.2	69.5

TABLE F.6

RESPONSE RATES BY BENEFICIARY CATEGORY AND SERVICE – QUARTER II

Beneficiary Category	Service	Unweighted Response Rate	Weighted Response Rate
Active Duty and Guard/Reserve	Army	16.9%	16.9%
	Navy	17.5	16.9
	Marine Corps	9.8	9.2
	Air Force	21.2	20.2
	Coast Guard	23.3	17.8
Dependent of Active Duty & Guard/Reserve	Army	23.4	25.9
	Navy	27.6	31.9
	Marine Corps	24.5	28.8
	Air Force	29.5	30.1
	Coast Guard	30.8	30.0
Retiree/Depend of Retir/Surviv/Other <65	Army	46.6	49.7
	Navy	50.0	52.1
	Marine Corps	44.6	47.1
	Air Force	52.8	52.9
	Coast Guard	49.5	59.1
Retiree/Depend of Retir/Surviv/Other 65+	Army	70.1	69.6
	Navy	72.1	71.5
	Marine Corps	66.3	65.2
	Air Force	74.8	76.1
	Coast Guard	69.2	72.7